

NORTH ELEVATION

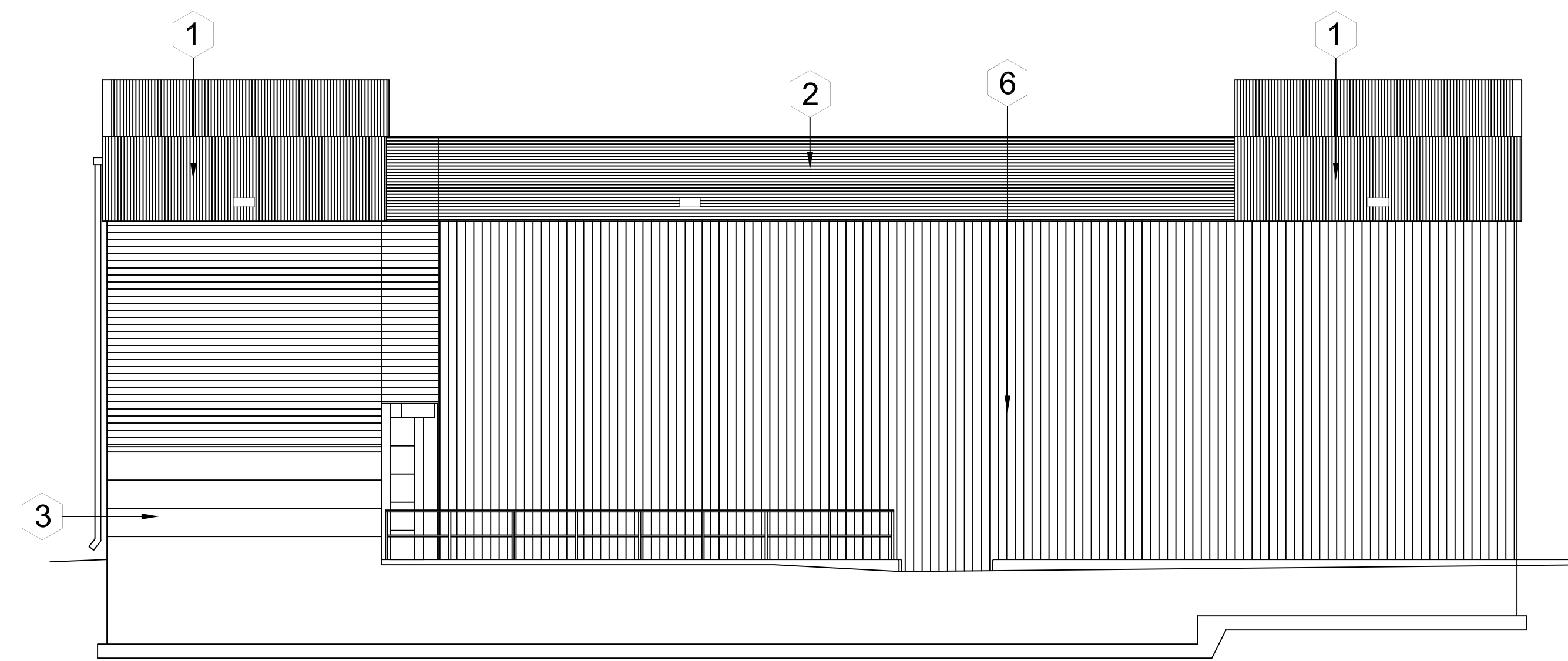

EAST ELEVATION

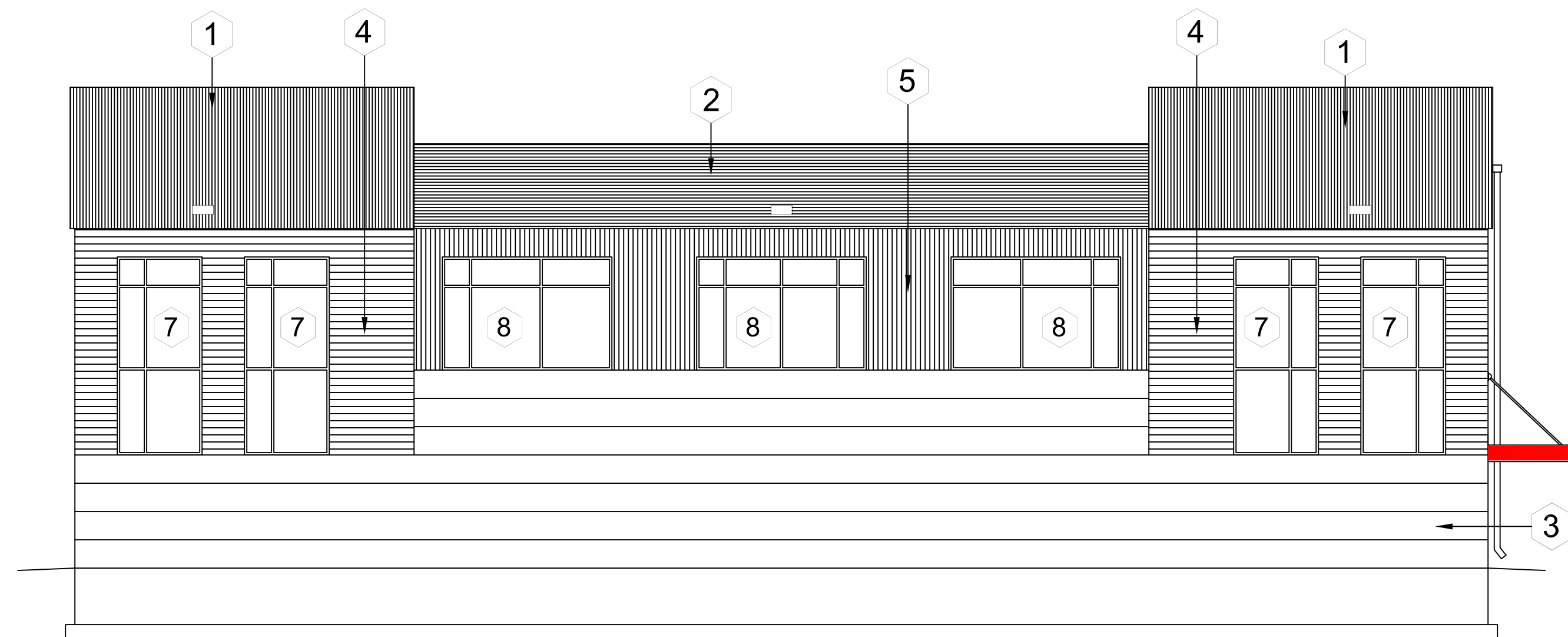

WEST ELEVATION

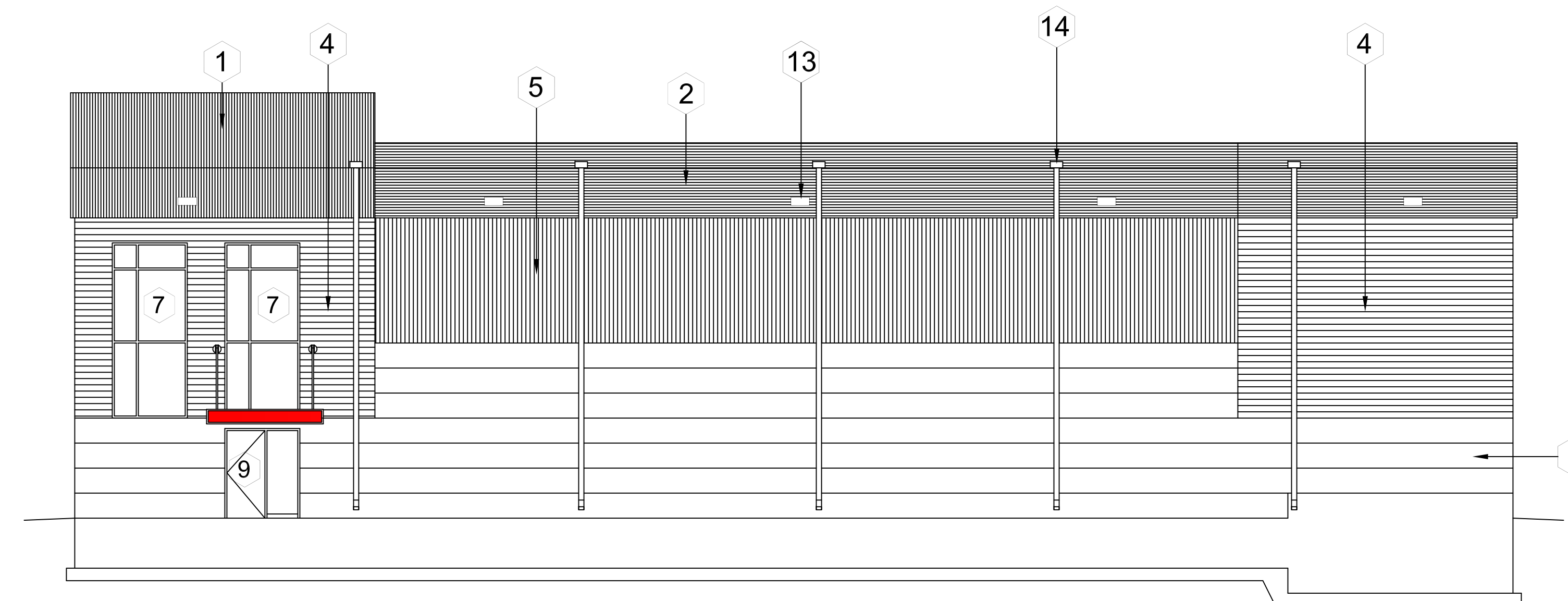

SOUTH ELEVATION

ELEVATION KEY NOTES

- 1 ARCHITECTURAL, VERTICAL METAL
- 2 ARCHITECTURAL, HORIZONTAL METAL
- 3 ARCHITECTURAL, PREFABRICATED CONCRETE PANEL
- 4 6", ALUMINUM LONGBOARD SIDING
- 5 4", ALUMINUM LONGBOARD SIDING
- 6 26 GAUGE MEGA RIB STEEL PANEL
- 7 6'0" x 14'0" CLEAR ANODIZED STOREFRONT WINDOWS
- 8 12'0" x 8'0" CLEAR ANODIZED STOREFRONT WINDOWS
- 9 3'0" x 7'0" CLEAR ANODIZED DOOR AND HARDWARE
- 10 3'0" x 7'0" EXTERIOR INSULATED METAL SERVICE DOOR
- 11 12'0 x 16'0" INSULATED METAL OVERHEAD DOOR
- 12 9'0 x 10'0" INSULATED METAL OVERHEAD DOOR
- 13 EXTERIOR DOWN LIGHTING
- 14 SCUPPERS AND COMMERCIAL DOWNSPOUTS

I hereby certify that this plan, specification, or report was prepared by me or under my direct supervision and that I am a duly Registered Architect under the laws of the State of WISCONSIN.
 Number: A-4569 Date: _____
 This drawing is and will remain the property of the architect and any reproduction or use for any other purpose without the prior written consent of the architect is strictly prohibited.
 Information contained in these drawings was prepared for the specific site stated herein. Use of these drawings for any other location or project is strictly prohibited without prior written consent of the architect. © 2017



MBA Architects, Inc.
 3823 Creekside Lane
 Holmen, WI, 54636
 PH: 608-785-2760
 FAX: 608-785-2750



722 ROSE STREET
 LA CROSSE, WI

CLIENT: JAMES WILLE

ISSUE DATE:
 CLIENT REVIEW 09/26/17

REVISIONS

rev.	date	comments

drawn by: TRB checked by: CHK

THIS SHEET CONTAINS:
 EXTERIOR ELEVATIONS