

**PETITION FOR DIRECT ANNEXATION
BY UNANIMOUS APPROVAL
PURSUANT TO SEC. 66.0217(2), WIS. STATS**

We, the undersigned, constituting all of the electors and all of the owners of real property in the following territory of the Town of Campbell, La Crosse County, Wisconsin, lying contiguous to the City of La Crosse, petition the Common Council of the City of La Crosse to annex the territory described below and shown on the attached scale map to the City of La Crosse, La Crosse County, Wisconsin.

Legal description of territory annexed is attached hereto as Exhibit "A."

We state the said territory has a population of 2.

We, the undersigned, elect that this annexation shall take effect to the full extent consistent with outstanding priorities of other annexation, incorporation or consolidation proceedings, if any.

Signature of Petitioner	Date of Signing	Owner
<u><i>Aime E. Vals</i></u>	<u>06/11/2017</u>	<u>X</u>
<u><i>H. Dean Vals</i></u>	<u>06/11/2017</u>	<u>X</u>

Address or Description of Property:

1350 Nakomis Avenue
La Crosse WI 54603

EXHIBIT A

Annexation Description for 1350 Nakomis Avenue

Lot 2 of Terpstra's Addition to Hiawatha Islands Addition and part of Government Lot 4 in Section 19, Township 16 North, Range 7 West, La Crosse County, Wisconsin more particularly described as follows:

Commencing at the Southeast corner of said Section 19; thence N 2°21' E, 219.22'; thence N 86°42' W, 244'; thence N 83°34' W, 977.5'; thence N 0°14' E, 604.0' to the Southwest corner of Lot 2 of Terpstra's Addition to Hiawatha Islands Addition and the point of beginning of this parcel description;

thence S 89°46' E, 140' more or less along the South line of said Lot 2 to the West water's edge of the Black River; thence North along said West water's edge of the Black River 95' more or less to the North line of Lot 2; thence N 89°46' W, 150' more or less to the Northwest corner of Lot 2 said point also being on the East right of way line of Nakomis Avenue; thence continuing N 89°46' W, 30' to the centerline of the 60' wide right of way of Nakomis Avenue; thence S 0°14' W, 95' along the centerline of said right of way to the Westerly prolonged South line of said Lot 2; thence S 89°46' E, 30' along said prolonged line to the point of beginning of this parcel description.

Drafted by: jmc 6/13/2017

S:_PROJECTS\2017 MISC\2017-032 1350 Nakomis Avenue Annexation\Annexation Legal Description for 1350 Nakomis Avenue.docx

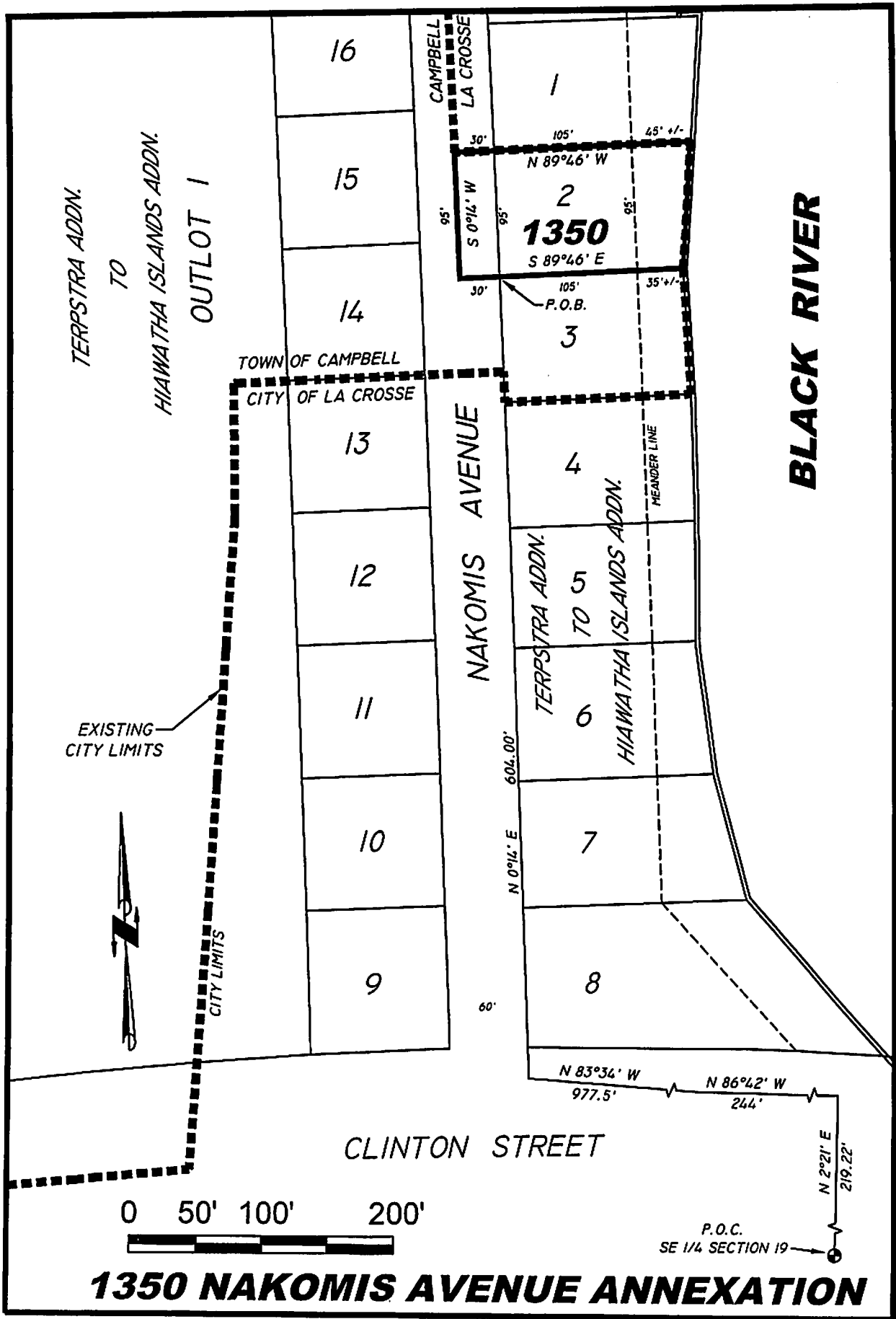

1350 NAKOMIS AVENUE ANNEXATION

P.O.C.
SE 1/4 SECTION 19