

RECEIVED

January 7, 2022

Municipal Boundary Review
Wisconsin Dept. of Admin.

ANEXATION MAP

BEING PART OF LOT 1 OF CERTIFIED SURVEY MAP VOLUME 2 PAGE 92
DOCUMENT #933278. LOCATED IN GOVERNMENT LOTS 5 AND 6, SECTION 21,
T16N, R7W, TOWN OF MEDARY, LACROSSE COUNTY, WISCONSIN.

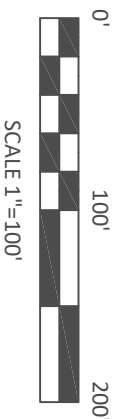

BEARINGS ARE REFERENCED TO CERTIFIED SURVEY MAP
VOLUME 2 PAGE 92 WITH THE SOUTH LINE OF GOVERNMENT
LOT 5 RECORDED TO BEAR N88°21'14"W .

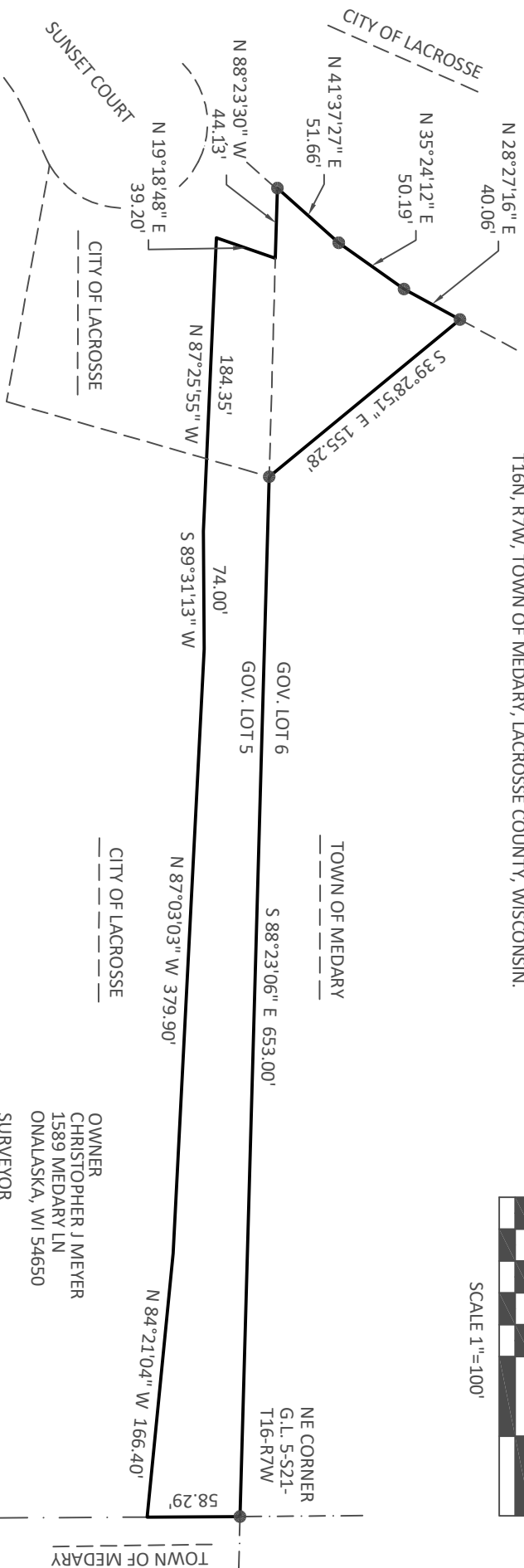

LEGAL DESCRIPTION FOR LANDS TO BE ANNEXED

A PARCEL OF LAND CONTAINING 1.02 ACRES(44,581 sq.ft.),
BEING PART OF LOT 1 OF CERTIFIED SURVEY MAP VOLUME 2 PAGE 92 DOCUMENT #933278,
LOCATED IN GOVERNMENT LOTS 5 AND 6, SECTION 21, T16N, R7W, TOWN OF MEDARY, LACROSSE COUNTY, WISCONSIN,
BEING DESCRIBED AS FOLLOWS:

COMMENCING AT THE SE CORNER OF SAID SECTION 21
THENCE N 00°20'26" W ALONG THE EAST LINE OF SAID GOVERNMENT LOT 5 A DISTANCE OF 1265.04' TO THE POINT OF BEGINNING;
THENCE N 84°21'04" W A DISTANCE OF 166.40';
THENCE N 87°03'03" W A DISTANCE OF 379.90';
THENCE S 89°31'13" W A DISTANCE OF 74.00';
THENCE N 87°25'55" W A DISTANCE OF 184.35';
THENCE N 19°18'48" E A DISTANCE OF 39.20';
THENCE N 88°23'30" W A DISTANCE OF 44.13' TO THE NORTH LINE OF SAID GOVERNMENT LOT;
THENCE N 41°37'27" E ALONG SAID NORTH LINE A DISTANCE OF 51.66';
THENCE N 35°24'12" E A DISTANCE OF 50.19';
THENCE N 28°27'16" E A DISTANCE OF 40.06';
THENCE S 39°28'51" E A DISTANCE OF 155.28' TO SAID NORTH LINE;
THENCE S 88°23'06" E ALONG SAID NORTH LINE A DISTANCE OF 653.00' TO THE NORTHEAST CORNER OF SAID GOVERNMENT LOT 5;
THENCE S 00°20'26" E A DISTANCE OF 58.29' TO THE POINT OF BEGINNING AND THERE TERMINATING.

OWNER
CHRISTOPHER J MEYER
1589 MEDARY LN
ONALASKA, WI 54650
SURVEYOR
POINT SURVEYING LLC,
18286 COUNTY ROAD "A"
NORWALK, WI 54656
608-487-1029
JONATHAN SCHMITZ RLS #2465

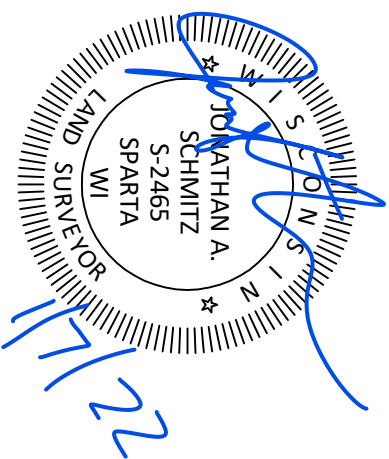

SOUTH 1/4 CORNER
S21-T16N-R7W
BERNITSEN MONUMENT
SE CORNER
S21-T16N-R7W
BERNITSEN MONUMENT
N 88°21'14" W 2637.58'

N 00°20'26" W 1323.23'

LEGAL DESCRIPTION FOR LANDS TO BE ANNEXED

A PARCEL OF LAND CONTAINING 1.02 ACRES(44,581 sq.ft.).
BEING PART OF LOT 1 OF CERTIFIED SURVEY MAP VOLUME 2 PAGE 92 DOCUMENT #933278.
LOCATED IN GOVERNMENT LOTS 5 AND 6, SECTION 21, T16N, R7W, TOWN OF MEDARY,
LACROSSE COUNTY, WISCONSIN.
BEING DESCRIBED AS FOLLOWS:

COMMENCING AT THE SE CORNER OF SAID SECTION 21
THENCE N 00°20'26" W ALONG THE EAST LINE OF SAID GOVERNMENT LOT 5 A DISTANCE OF
1265.04' TO THE POINT OF BEGINNING;
THENCE N 84°21'04" W A DISTANCE OF 166.40';
THENCE N 87°03'03" W A DISTANCE OF 379.90';
THENCE S 89°31'13" W A DISTANCE OF 74.00';
THENCE N 87°25'55" W A DISTANCE OF 184.35';
THENCE N 19°18'48" E A DISTANCE OF 39.20';
THENCE N 88°23'30" W A DISTANCE OF 44.13' TO THE NORTH LINE OF SAID GOVERNMENT LOT;
THENCE N 41°37'27" E ALONG SAID NORTH LINE A DISTANCE OF 51.66';
THENCE N 35°24'12" E A DISTANCE OF 50.19';
THENCE N 28°27'16" E A DISTANCE OF 40.06';
THENCE S 39°28'51" E A DISTANCE OF 155.28' TO SAID NORTH LINE;
THENCE S 88°23'06" E ALONG SAID NORTH LINE A DISTANCE OF 653.00' TO THE NORTHEAST
CORNER OF SAID GOVERNMENT LOT 5;
THENCE S 00°20'26" E A DISTANCE OF 58.29' TO THE POINT OF BEGINNING AND THERE
TERMINATING.