

LEGEND	
SANITARY MANHOLE	STORM SEWER
STORM MANHOLE	WATER MAIN
CATCH BASIN	LIGHTING
INLET	ELECTRICAL CABLE
PRECAST FLARED END SECTION	ELECTRICAL TRANSFORMER OR PEDESTAL
CONCRETE HEADWALL	POWER POLE
VALVE VAULT	POWER POLE WITH LIGHT
VALVE BOX	GUY WIRE
FIRE HYDRANT	STREET SIGN
BUFFALO BOX	GAS MAIN
CLEANOUT	TELEPHONE LINE
SANITARY SEWER	CONTOUR
FORCE MAIN	TREE
CONCRETE SIDEWALK	EASEMENT LINE

**CONTRACTOR RESPONSIBILITY:**

THE INFORMATION SHOWN ON THIS DRAWING CONCERNING TYPE AND LOCATION OF UNDERGROUND UTILITIES IS NOT GUARANTEED TO BE ACCURATE OR ALL INCLUSIVE. THE CONTRACTOR IS RESPONSIBLE FOR MAKING HIS OWN DETERMINATIONS AS TO THE TYPE AND LOCATION OF UNDERGROUND UTILITIES AS MAY BE NECESSARY TO AVOID DAMAGE THEREOF. IF ADDITIONAL UTILITIES ARE KNOWN TO EXIST IN THE PROPERTY, THE OWNER WILL PROVIDE EXISTING PLANS OF OTHER UTILITIES SERVING THE SITE AND THE BUILDING THAT OTHERWISE CANNOT BE LOCATED BY A VISUAL OBSERVATION OF THE PROPERTY OR OF WHICH THE SURVEYOR WOULD HAVE NO KNOWLEDGE.

**EXISTING CONDITIONS SURVEY:**

EXISTING CONDITIONS SURVEY PROVIDED BY COULEE REGION LAND SURVEYORS. ALTHOUGH PEG HAS NO REASON TO BELIEVE THE SURVEY IS INACCURATE, PEG MAKES NO WARRANTIES THAT EXISTING INFORMATION CONTAINED WITHIN THESE PLANS IS ALL-INCLUSIVE OR ACCURATE. CONTRACTOR SHALL UNDERTAKE NECESSARY EFFORTS TO VERIFY THE EXISTING CONDITIONS PRIOR TO THE START OF MATERIAL PROCUREMENT AND CONSTRUCTION EFFORTS/ACTIVITIES.

**CONTRACTOR RESPONSIBILITY: SEE ADDITIONAL CONSTRUCTION NOTES LOCATED ON SHEET C106**

LEGEND	
	REMOVE EXISTING CONCRETE
	REMOVE EXISTING CURB AND GUTTER
	REMOVE EXISTING UTILITY

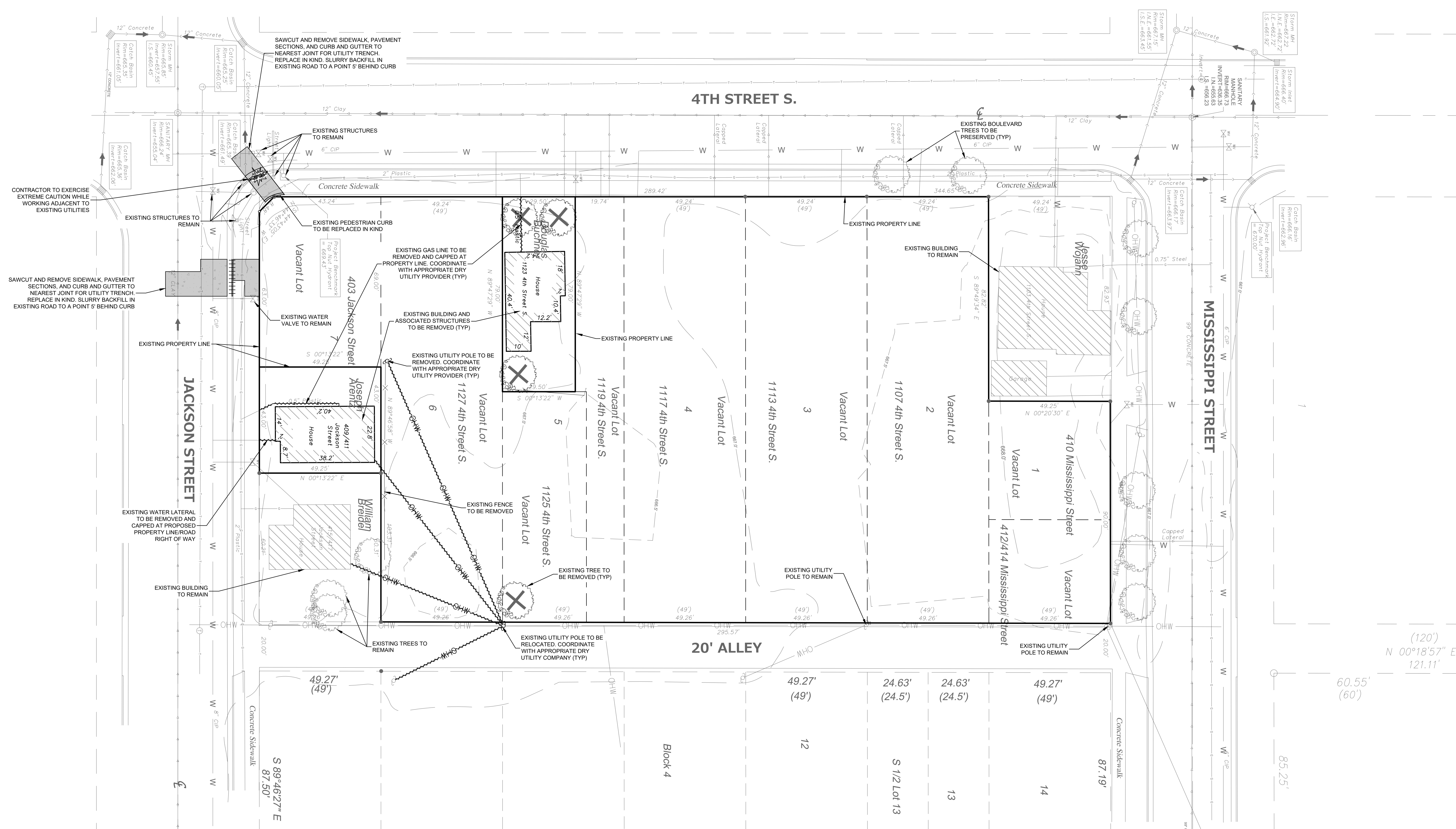

**PROJECT:**  
403 JACKSON  
403 JACKSON ST  
LA CROSSE, WI 54601

**OWNER:**  
CINNAIRE  
10 E. DOTY STREET  
SUITE 617  
MADISON, WI 53703

**ARCHITECT:**  
KORR + ASSOCIATES  
ARCHITECTS  
648 N. PLANKINTON AVE  
SUITE 240  
MILWAUKEE, WI 53203

**CIVIL ENGINEER:**  
PINNACLE ENGINEERING  
GROUP  
20725 WATERTOWN ROAD,  
SUITE 100  
BROOKFIELD, WI 53186

**STRUCTURAL ENGINEER:**  
SPIRE ENGINEERING  
305 N PLANKINTON AVENUE  
SUITE 101  
MILWAUKEE, WI 53203

DATE	REVISION

DESIGN REVIEW - NOT FOR CONSTRUCTION

PROJ. NO:	23017
SCALE:	1" = 20'
PHASE:	ZONING SET
DATE:	11/03/2023

EXISTING CONDITIONS  
& DEMOLITION PLAN

**C101**



LEGEND	
	<b>CONCRETE PAVEMENT</b> 4" CONCRETE SLAB WITH 6" x 6" W2.0 x W2.0 W.W.M. 1" 1/2" CRUSHED AGGREGATE BASE COURSE CONFORMING TO GRADATION REQUIREMENTS OF WISDOT STANDARD SPECIFICATIONS, SECTION 301 AND 305.
	<b>CONCRETE SIDEWALK</b> 4" CONCRETE SLAB WITH 6" x 6" W2.0 x W2.0 W.W.M. 1" 1/2" CRUSHED AGGREGATE BASE COURSE CONFORMING TO GRADATION REQUIREMENTS OF WISDOT STANDARD SPECIFICATIONS, SECTION 301 AND 305.
	<b>OUTDOOR RECREATIONAL SPACE</b>
	<b>CURB AND GUTTER</b>
	REVERSE PITCH CURB & GUTTER
	4" WHITE STRIPE
	4" DIAGONAL AT 45° SPACED 2" O.C.
	ADA PARKING STALL SIGNAGE WITH BOLLARD (SEE DETAIL)
	18" CURB & GUTTER (SEE DETAIL)
	WALK FLUSH WITH PAVEMENT (SEE DETAIL)
	ADA STALL INSIGNIA
	TAPER CURB HEAD (SEE DETAIL)
	PARKING COUNT (FOR INFORMATION ONLY, NOT TO BE PAINTED)
	DRIVE IN DOOR
	MAN DOOR

SITE DATA	
SITE AREA:	1.20 AC (52,424 SF)
DISTURBANCE LIMITS:	1.21 AC (52,514 SF)
PARKING STALLS:	22 STALLS (1 ADA)
BICYCLE STALLS:	40 STALLS (38 STALLS REQ'D)
BUILDING AREA:	0.55 AC (24,043 SF)
OUTDOOR RECREATIONAL AREA:	2,981 SF (2,975 SF REQ'D)
GRASS AREA:	0.30 AC (12,930 SF)
TOTAL IMPERVIOUS AREA:	0.90 AC (39,204 SF)
GREEN SPACE (%)	24.66%

**CONTRACTOR RESPONSIBILITY: SEE ADDITIONAL CONSTRUCTION NOTES LOCATED ON SHEET C106**

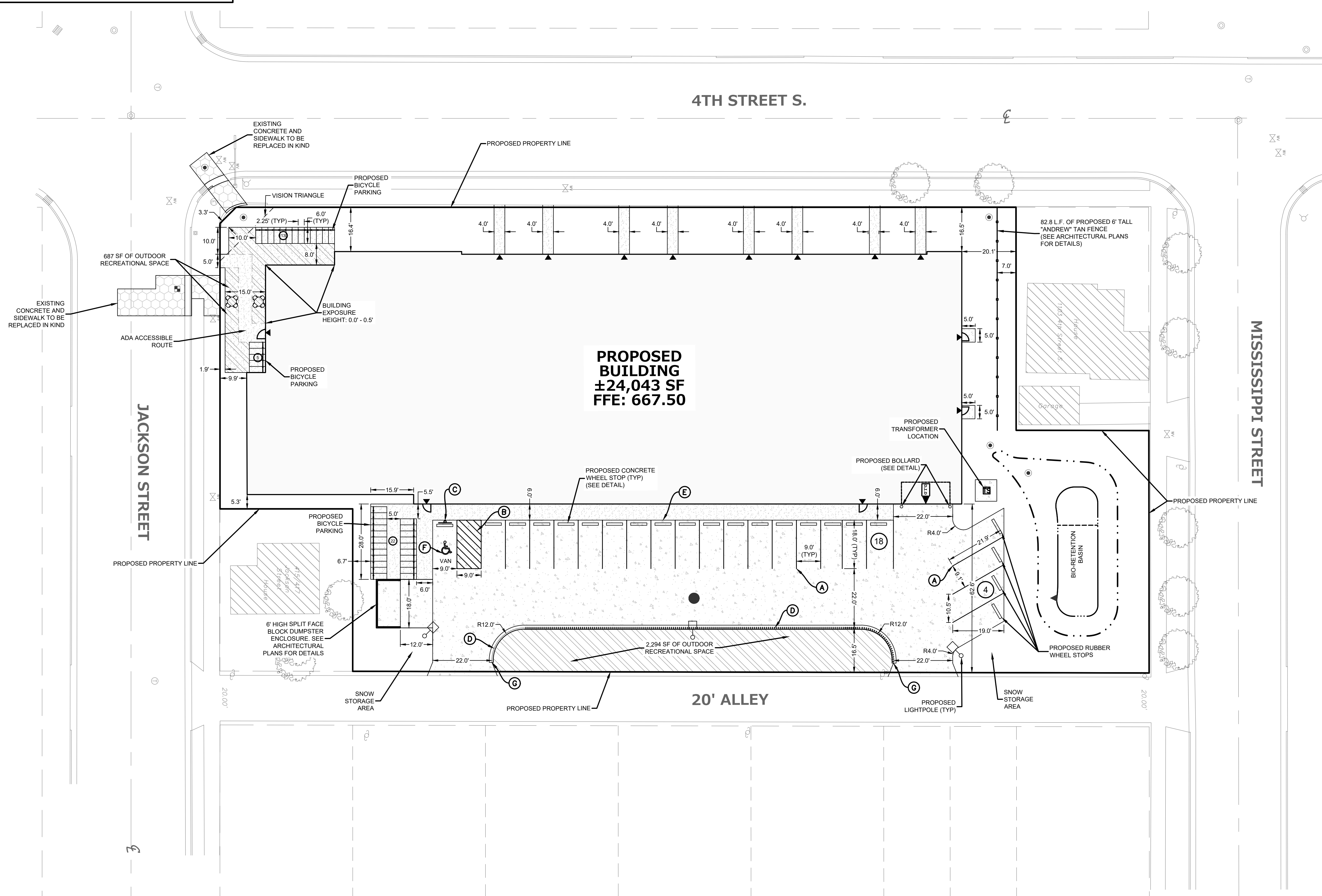

**PROJECT:**  
403 JACKSON  
403 JACKSON ST  
LA CROSSE, WI 54601

**OWNER:**  
CINNAIRE  
10 E. DOTY STREET  
SUITE 617  
MADISON, WI 53703

**ARCHITECT:**  
KORB + ASSOCIATES  
ARCHITECTS  
648 N. PLANKINTON AVE  
SUITE 240  
MILWAUKEE, WI 53203

**CIVIL ENGINEER:**  
PINNACLE ENGINEERING  
GROUP  
20725 WATERTOWN ROAD,  
SUITE 100  
BROOKFIELD, WI 53186

**STRUCTURAL ENGINEER:**  
SPIRE ENGINEERING  
305 N PLANKINTON AVENUE  
SUITE 101  
MILWAUKEE, WI 53203

DATE	REVISION

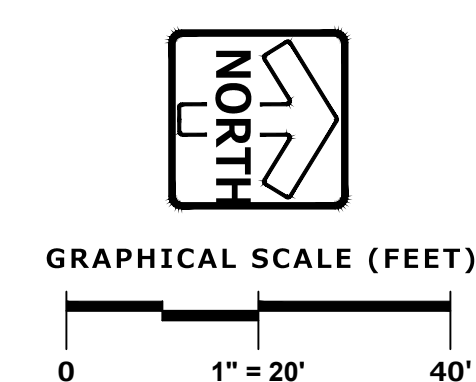

DESIGN REVIEW - NOT FOR CONSTRUCTION

PROJ. NO:	23017
SCALE:	1" = 20'
PHASE:	ZONING SET
DATE:	11/03/2023

SITE DIMENSIONAL & PAVING PLAN

**C102**

LEGEND	
	SANITARY SEWER MANHOLE
	STORM SEWER MANHOLE
	STORM SEWER CATCH BASIN (ROUND CASTING)
	STORM SEWER CATCH BASIN (RECTANGULAR CASTING)
	PRECAST FLARED END SECTION
	CLEANOUT
	VALVE BOX
	FIRE HYDRANT
	PROPOSED CONTOUR
	PROPOSED SPOT ELEVATION
	DIRECTION OF SURFACE FLOW
	SILT FENCE
	WISDOT TYPE D INLET PROTECTION
	CONSTRUCTION ENTRANCE
	HYDROSEED
	TURF REINFORCED MATTING (N.A.G. S75BN OR EQUIVALENT)

- CONSTRUCTION SITE SEQCING**
1. INSTALL PERIMETER SILT FENCE, INLET PROTECTION, TEMPORARY CONSTRUCTION ENTRANCE AND ANY OTHER EROSION CONTROL MEASURES.
  2. DEMOLITION AND REMOVAL OF BUILDING, PAVEMENTS AND LANDSCAPING.
  3. STRIP AND STOCKPILE TOPSOIL, INSTALL SILT FENCE AROUND PERIMETER OF STOCKPILE.
  4. CONDUCT ROUGH GRADING EFFORTS AND INSTALL CHECK DAMS AND SEDIMENT TRAPPING AS NEEDED. IF SEDIMENT BASINS (BIO RETENTION BASINS) ARE TO BE USED, BOTTOM OF BASIN SHALL BE LEFT A MINIMUM OF 1' ABOVE FINAL GRADE IN ORDER TO PRESERVE NATIVE SOIL INTERFACE. DO NOT EXCAVATE FINAL 1' UNTIL FINAL SITE STABILIZATION OCCURS.
  5. CONSTRUCTION OF FOUNDATIONS AND BUILDING.
  6. INSTALL UTILITY PIPING AND STRUCTURES, IMMEDIATELY INSTALL INLET PROTECTION.
  7. COMPLETE FINAL GRADING, INSTALLATION OF GRAVEL BASE COURSES, PLACEMENT OF CURBS, PAVEMENTS, WALKS, ETC.
  8. INSTALL TOPSOIL, AND LANDSCAPING. IMMEDIATELY STABILIZE DISTURBED AREAS WITH EROSION CONTROLS.
  9. EROSION CONTROL MEASURES SHALL BE REMOVED ONLY AFTER SITE CONSTRUCTION IS COMPLETE WITH ALL SOIL SURFACES HAVING AN ESTABLISHED VEGETATIVE COVER.
- CONTRACTOR MAY MODIFY SEQUENCING AFTER ITEM 1 AS NEEDED TO COMPLETE CONSTRUCTION IF EROSION CONTROLS ARE MAINTAINED IN ACCORDANCE WITH THE CONSTRUCTION SITE EROSION CONTROL REQUIREMENTS.

**NOTE :**  
 REMAINING DISTURBED AREAS OF SLOPES 5:1 OR FLATTER TO BE HYDROSEED

**CONTRACTOR RESPONSIBILITY: SEE ADDITIONAL CONSTRUCTION NOTES LOCATED ON SHEET C106**

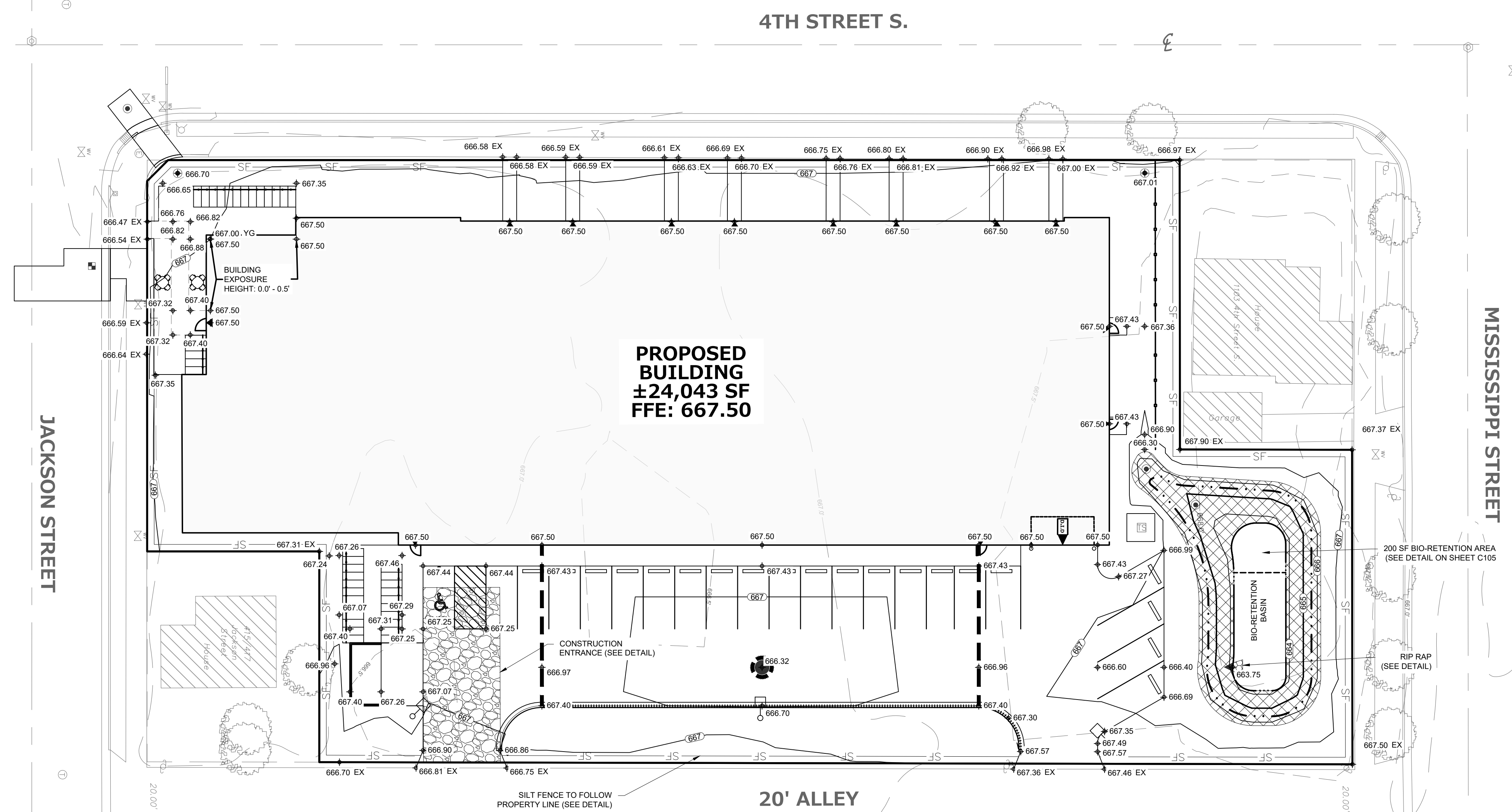

- PROJECT:**  
 403 JACKSON  
 403 JACKSON ST  
 LA CROSSE, WI 54601
- OWNER:**  
 CINNAIRE  
 10 E. DOTY STREET  
 SUITE 617  
 MADISON, WI 53703
- ARCHITECT:**  
 KORB + ASSOCIATES  
 ARCHITECTS  
 648 N. PLANKINTON AVE  
 SUITE 240  
 MILWAUKEE, WI 53203
- CIVIL ENGINEER:**  
 PINNACLE ENGINEERING GROUP  
 20725 WATERTOWN ROAD,  
 SUITE 100  
 BROOKFIELD, WI 53186
- STRUCTURAL ENGINEER:**  
 SPIRE ENGINEERING  
 305 N PLANKINTON AVENUE  
 SUITE 101  
 MILWAUKEE, WI 53203

DATE	REVISION

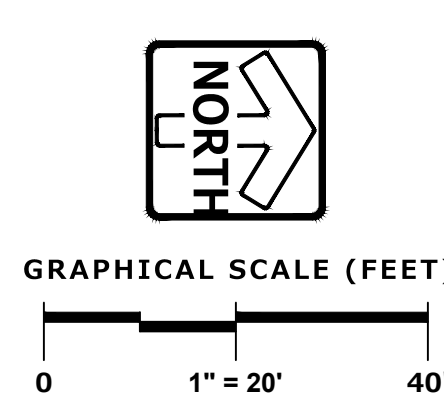

DESIGN REVIEW - NOT FOR CONSTRUCTION

PROJ. NO:	23017
SCALE:	1" = 20'
PHASE:	ZONING SET
DATE:	11/03/2023

GRADING & EROSION CONTROL PLAN

**C103**



LEGEND	
	SANITARY SEWER MANHOLE
	STORM SEWER MANHOLE
	STORM SEWER CATCH BASIN (ROUND CASTING)
	STORM SEWER CATCH BASIN (RECTANGULAR CASTING)
	PRECAST CONCRETE FLARED END SECTION
	CLEANOUT
	VALVE BOX
	FIRE HYDRANT
	SANITARY SEWER
	FORCE MAIN
	STORM SEWER
	DRAIN TILE
	WATER MAIN
	FIRE PROTECTION
	UTILITY CROSSING
	ELECTRICAL CABLE
	GAS MAIN
	TELEPHONE LINE
	OVERHEAD WIRES
	LIGHTING
	ELECTRICAL TRANSFORMER OR PEDESTAL

ALL PROPOSED CATCH BASINS SHALL HAVE DONUT DRAINTILE PER CONSTRUCTION DETAILS IN PLAN SET.

CONTRACTOR RESPONSIBILITY: SEE ADDITIONAL CONSTRUCTION NOTES LOCATED ON SHEET C106

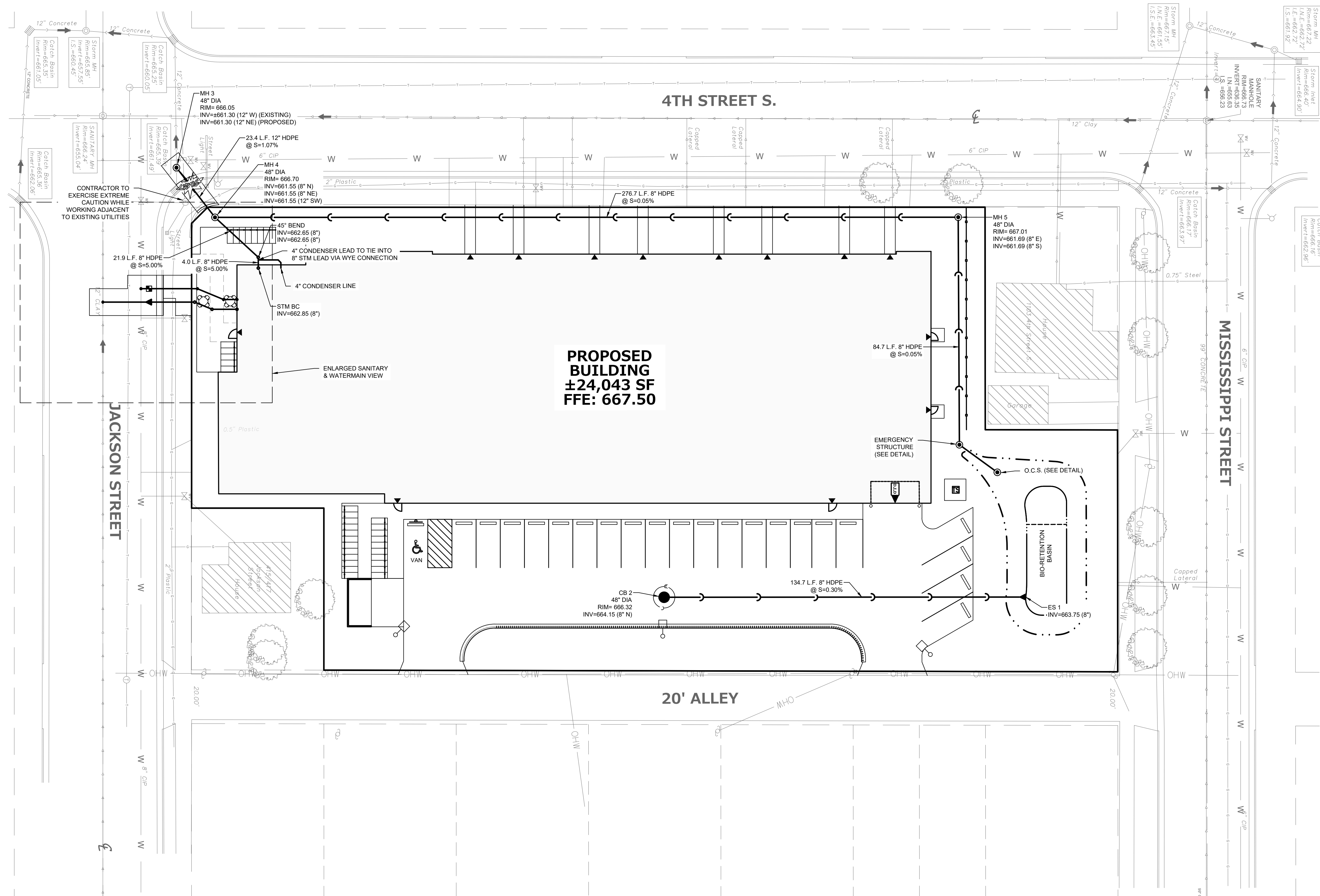
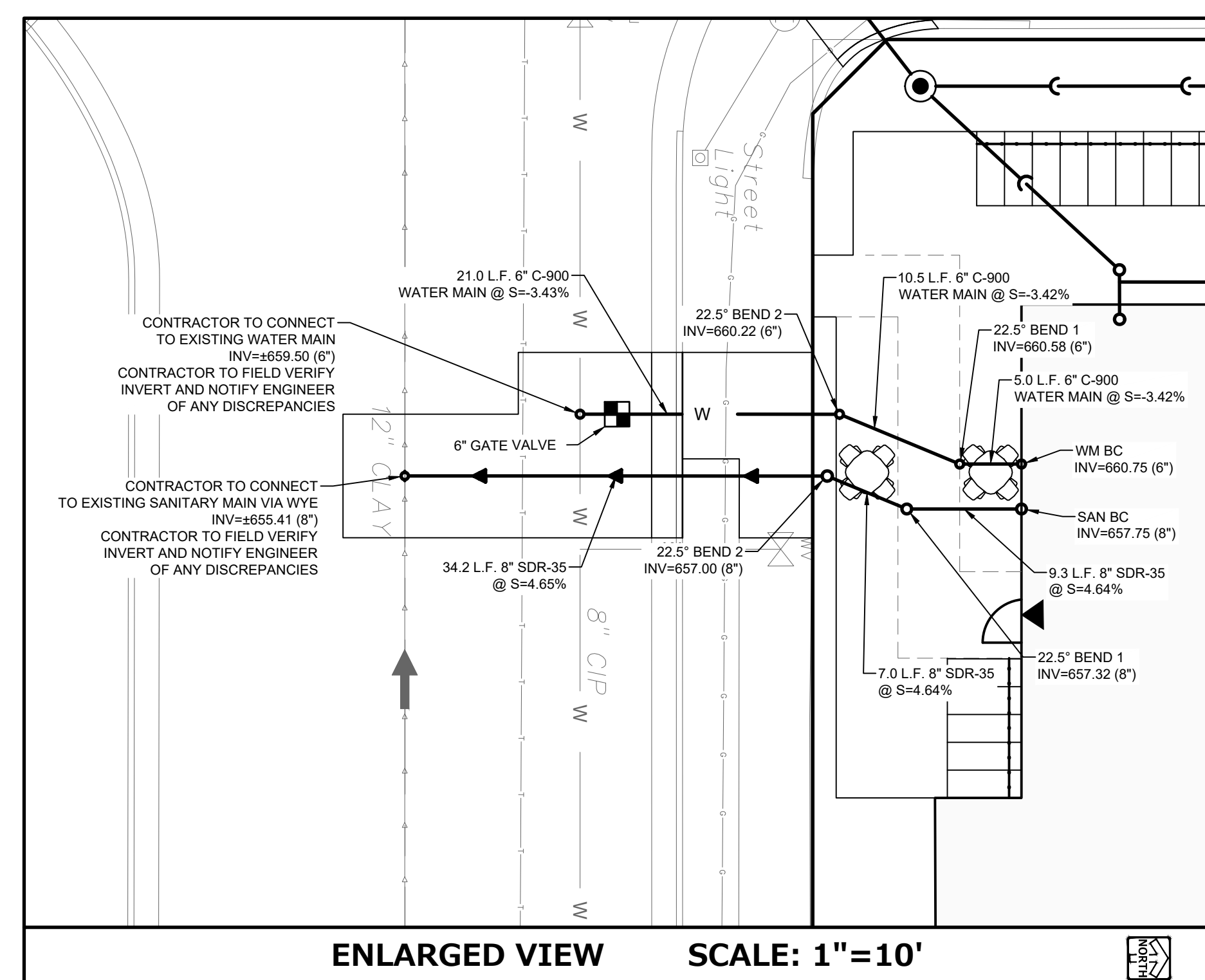

PROJECT:  
 403 JACKSON  
 403 JACKSON ST  
 LA CROSSE, WI 54601

OWNER:  
 CINNAIRE  
 10 E. DOTY STREET  
 SUITE 617  
 MADISON, WI 53703

ARCHITECT:  
 KORR + ASSOCIATES  
 ARCHITECTS  
 648 N. PLANKINTON AVE  
 SUITE 240  
 MILWAUKEE, WI 53203

CIVIL ENGINEER:  
 PINNACLE ENGINEERING GROUP  
 20725 WATERTOWN ROAD,  
 SUITE 100  
 BROOKFIELD, WI 53186

STRUCTURAL ENGINEER:  
 SPIRE ENGINEERING  
 305 N PLANKINTON AVENUE  
 SUITE 101  
 MILWAUKEE, WI 53203

DATE	REVISION

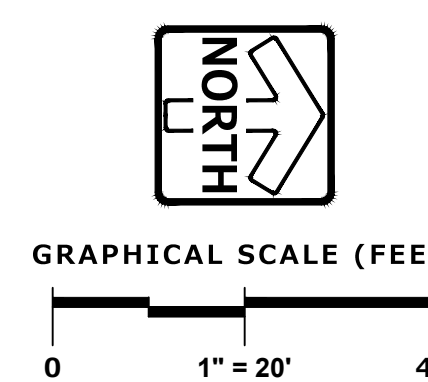

DESIGN REVIEW - NOT FOR CONSTRUCTION

PROJ. NO:	23017
SCALE:	1" = 20'
PHASE:	ZONING SET
DATE:	11/03/2023

UTILITY PLAN

**C104**







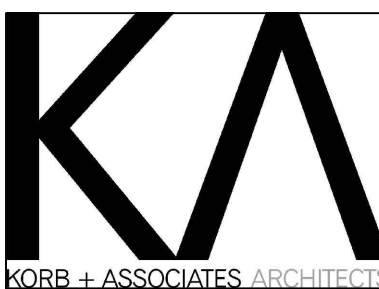

**PINNACLE ENGINEERING GROUP**  
 ENGINEERING, NATURAL RESOURCES SURVEYING  
 PLANNING DESIGN & DELIVERY

**WISCONSIN OFFICE:**  
 20725 WATERTOWN RD  
 BROOKFIELD, WI 53186  
 (262) 754-8888

CHICAGO MILWAUKEE WATKINSONVILLE  
 PEG JOB #: 3278.00-WI

**GENERAL SPECIFICATIONS FOR CONSTRUCTION ACTIVITIES**

1. THE PROPOSED IMPROVEMENTS SHALL BE CONSTRUCTED ACCORDING TO THE WISCONSIN D.O.T. STANDARD SPECIFICATIONS FOR HIGHWAY AND STRUCTURES. CONSTRUCTION, LATEST EDITION, THE STANDARD SPECIFICATIONS FOR SEWER & WATER IN WISCONSIN, AND WISCONSIN ADMINISTRATIVE CODE, SPS 380, 382-383, AND THE LOCAL ORDINANCES AND SPECIFICATIONS.
2. THE CONTRACTOR SHALL OBTAIN ALL PERMITS REQUIRED FOR EXECUTION OF THE WORK. THE CONTRACTOR SHALL CONDUCT THEIR WORK ACCORDING TO THE REQUIREMENTS OF THE PERMITS.
3. THE CONTRACTOR SHALL NOTIFY THE OWNER AND THE MUNICIPALITY FORTY- EIGHT (48) HOURS PRIOR TO THE START OF CONSTRUCTION.
4. THE MUNICIPALITY SHALL HAVE THE RIGHT TO INSPECT, APPROVE, AND REJECT THE CONSTRUCTION OF THE PUBLIC PORTIONS OF THE WORK. THE OWNER SHALL HAVE THE RIGHT TO INSPECT, APPROVE, AND REJECT THE CONSTRUCTION OF ALL PRIVATE PORTIONS OF THE WORK.
5. THE CONTRACTOR SHALL INDEMNIFY THE OWNER, THE ENGINEER, AND THE MUNICIPALITY, THEIR AGENTS, ETC. FROM ALL LIABILITY INVOLVED WITH THE CONSTRUCTION, INSTALLATION, AND TESTING OF THE WORK ON THIS PROJECT.
6. SITE SAFETY SHALL BE THE SOLE RESPONSIBILITY OF THE CONTRACTOR.
7. THE CONTRACTOR IS RESPONSIBLE FOR FIELD VERIFYING ALL UTILITY INFORMATION SHOWN ON THE PLANS PRIOR TO THE START OF CONSTRUCTION. THE CONTRACTOR SHALL CALL DODGERS HOTLINE AT 1-800-242-8511 TO NOTIFY THE UTILITIES OF HIS INTENTIONS, AND TO REQUEST FIELD STAKING OF EXISTING UTILITIES.
8. SILT FENCE AND OTHER EROSION CONTROL FACILITIES MUST BE INSTALLED PRIOR TO CONSTRUCTION OR ANY OTHER LAND DISTURBING ACTIVITY. FOLLOW THE SEQUENCE OF CONSTRUCTION ON THE GRADING & EROSION CONTROL PLAN FOR MORE DETAILS. INSPECTIONS SHALL BE MADE WEEKLY OR AFTER EVERY RAINFALL OF 0.5" OR MORE. REPAIRS SHALL BE MADE IMMEDIATELY. THE CONTRACTOR SHALL BE RESPONSIBLE FOR REMOVING ALL EROSION CONTROL FACILITIES ONCE THE THREAT OF EROSION HAS PASSED WITH THE APPROVAL OF THE GOVERNING AGENCY.
9. ANY ADJACENT PROPERTIES OR ROAD RIGHT-OF-WAYS WHICH ARE DAMAGED DURING CONSTRUCTION MUST BE RESTORED BY THE CONTRACTOR.
10. TRASH AND DEBRIS SHALL NOT BE ALLOWED TO ACCUMULATE ON THIS SITE AND THE SITE SHALL BE CLEAN UPON COMPLETION OF WORK.
11. THE OWNER SHALL HAVE THE RIGHT TO HAVE ALL MATERIALS USED IN CONSTRUCTION TESTED FOR COMPLIANCE WITH THESE SPECIFICATIONS.
12. SPOT ELEVATIONS REPRESENT THE GRADE ON PAVEMENT SURFACE OR FLOW LINE UNLESS OTHERWISE NOTED.
13. THE CONTRACTOR SHALL IMMEDIATELY NOTIFY ENGINEER/OWNER IF GROUNDWATER IS ENCOUNTERED DURING EXCAVATION.
14. WORK WITHIN ANY ROADWAY RIGHT-OF-WAY SHALL BE COORDINATED WITH THE APPROPRIATE MUNICIPAL OFFICIAL PRIOR TO COMMENCEMENT OF ANY CONSTRUCTION ACTIVITIES. CONTRACTOR SHALL BE RESPONSIBLE FOR OBTAINING ALL NECESSARY PERMITS AND FEES. GRADING WITHIN RIGHT-OF-WAY IS SUBJECT TO APPROVAL BY SAID OFFICIALS. RESTORATION OF RIGHT-OF-WAY IS CONSIDERED INCIDENTAL AND SHALL BE INCLUDED IN THE COST OF GRADING. RESTORATION SHALL INCLUDE ALL ITEMS NECESSARY TO RESTORE RIGHT-OF-WAY INCLUDING LANDSCAPING.
15. CONTRACTOR SHALL COMPLY WITH ALL CITY OF LA CROSSE CONSTRUCTION STANDARDS/ORDINANCES.
16. LANDSCAPE AND TURF AREAS SHALL HAVE A MINIMUM OF 4-INCH TOPSOIL REPLACEMENT.

**SPECIFICATIONS FOR GRADING & EROSION CONTROL**

1. THE CONTRACTOR SHALL ASSUME SOLE RESPONSIBILITY FOR THE COMPUTATIONS OF ALL GRADING AND FOR ACTUAL LAND BALANCE, INCLUDING UTILITY TRENCH SPILL. THE CONTRACTOR SHALL IMPORT OR EXPORT MATERIAL AS NECESSARY TO COMPLETE THE PROJECT. CONTRACTOR SHALL NOTIFY OWNER OF THE NEED TO IMPORT OR HAUL OFF SOIL. ON-SITE LOCATIONS SUITABLE FOR BORROW OR FILL MAY BE PRESENT. COORDINATE WITH OWNER.
2. THE CONTRACTOR IS RESPONSIBLE FOR VERIFYING SOIL CONDITIONS PRIOR TO COMMENCEMENT OF CONSTRUCTION. A GEOTECHNICAL REPORT MAY BE AVAILABLE FROM THE OWNER.
3. SITE SHALL BE CLEARED TO THE LIMITS SHOWN ON THE PLANS. REMOVE VEGETATION FROM THE SITE. BURNING IS NOT PERMITTED. PROTECT TREES AND OTHER FEATURES FROM DAMAGE WITH FENCING. STOCKPILES SHALL NOT BE LOCATED CLOSER THAN 25' TO A DRAINAGE STRUCTURE OR FEATURE AND SHALL BE SURROUNDED WITH SILT FENCE.
4. THE GEOTECHNICAL ENGINEER IS RESPONSIBLE FOR VERIFYING COMPACTION AND FILL PLACEMENT IN THE FIELD. THE GEOTECHNICAL ENGINEER MAY SUPERCEDE THESE SPECIFICATIONS IF THERE IS GOOD CAUSE TO DO SO. AN EXPLANATION MUST BE SUBMITTED TO THE ENGINEER IN WRITING BEFORE ANY DEVIATION ARE MADE.
5. IF NO GEOTECHNICAL RECOMMENDATION IS AVAILABLE, THEN THE FOLLOWING SPECIFICATIONS SHALL APPLY. ALL FILL SHALL BE CONSIDERED STRUCTURAL FILL AND SHALL BE PLACED IN ACCORDANCE WITH THE FOLLOWING. THE COMPACTED FILL SUBGRADE SHALL CONSIST OF AND SHALL BE UNDERLAIN BY SUITABLE BEARING MATERIALS, FREE OF ALL ORGANIC, FROZEN OR OTHER DELETERIOUS MATERIAL AND INSPECTED AND APPROVED BY THE RESIDENT GEOTECHNICAL ENGINEER. PREPARATION OF THE SUBGRADE, AFTER STRIPPING, SHALL CONSIST OF: PROOF-ROLLING TO DETECT UNSTABLE AREAS THAT MIGHT BE UNDERCUT, AND COMPACTING THE SCARIFIED SURFACE TO THE SAME MINIMUM DENSITY INDICATED BELOW. THE COMPACTED FILL MATERIALS SHALL BE FREE OF ANY DELETERIOUS, ORGANIC OR FROZEN MATTER AND SHALL HAVE A MAXIMUM LIQUID LIMIT (ASTM-D-423) AND PLASTICITY INDEX (ASTM D-424) IF 30 AND 10 RESPECTIVELY, UNLESS SPECIFICALLY TESTED AND FOUND TO HAVE LOW EXPANSIVE PROPERTIES AND APPROVED BY AN EXPERIENCED SOILS ENGINEER. THE TOP TWELVE (12) INCHES OF COMPACTED FILL SHOULD HAVE A MAXIMUM THREE (3) INCH PARTICLE DIAMETER AND ALL UNDERLYING COMPACTED FILL A MAXIMUM SIX (6) INCH PARTICLE DIAMETER UNLESS SPECIFICALLY APPROVED BY AN EXPERIENCED SOILS ENGINEER. ALL MATERIAL MUST BE TESTED AND APPROVED BY THE DIRECTION AND SUPERVISION OF AN EXPERIENCED SOILS ENGINEER PRIOR TO PLACEMENT. IF THE FILL IS TO PROVIDE NON-FROST SUSCEPTIBLE CHARACTERISTICS, IT MUST BE CLASSIFIED AS A CLEAN GW, GP, SW, OR SP PER UNIFIED SOIL CLASSIFICATION SYSTEM (ASTM D-2871). FOR STRUCTURAL FILL, THE DENSITY OF THE STRUCTURAL COMPACTED FILL AND SCARIFIED SUBGRADE AND GRADES SHALL NOT BE LESS THAN 95 PERCENT OF THE MAXIMUM DRY DENSITY AS DETERMINED BY THE STANDARD PROCTOR (ASTM D-698) WITH THE EXCEPTION TO THE TOP 12 INCHES OF PAVEMENT SUBGRADE, WHICH SHALL A MINIMUM IN-SITU DENSITY OF 100 PERCENT OF THE MAXIMUM DRY DENSITY, OR 5 PERCENT HIGHER THAN UNDERLYING FILL MATERIALS. THE MOISTURE CONTENT OF COHESIVE SOILS SHALL NOT VARY BY MORE THAN -1 TO +3 PERCENT AND GRANULAR SOILS 0.5 PERCENT OF OPTIMUM WHEN PLACED AND COMPACTED. UNLESS SPECIFICALLY APPROVED BY THE SOILS ENGINEER, FILL BANKING INTO CONSIDERATION THE TYPE OF MATERIALS AND COMPACTION EQUIPMENT BEING USED. THE COMPACTION EQUIPMENT SHOULD CONSIST OF SUITABLE MECHANICAL EQUIPMENT SPECIFICALLY DESIGNED FOR SOIL COMPACTION. ROLLERS OR SIMILAR TRACKED VEHICLES ARE TYPICALLY NOT SUITABLE FOR COMPACTION MATERIAL THAT IS TOO WET TO PERMIT PROPER COMPACTION. MATERIAL MAY BE SPREAD ON THE FILL AND PERMITTED TO DRY, DISCING, HARROWING OR PULVERIZING MAY BE NECESSARY TO REDUCE THE MOISTURE CONTENT TO A SATISFACTORY VALUE. AFTER WHICH IT SHALL BE COMPACTED. THE FINISHED SUBGRADE AREAS OF THE SITE SHALL BE COMPACTED TO 100 PERCENT OF THE STANDARD PROCTOR (ASTM D-398) MAXIMUM DENSITY.
6. NO FILL SHALL BE PLACED ON A WET OR SOFT SUBGRADE. THE SUBGRADE SHALL BE PROOF-ROLLED AND INSPECTED BY THE GEOTECHNICAL ENGINEER BEFORE ANY MATERIAL IS PLACED.
7. SUBGRADE TOLERANCES ARE -1" FOR LANDSCAPE AREAS AND -1/2" FOR ALL PAVEMENT AND BUILDING AREAS.
8. TOPSOIL SHALL BE FREE OF DELETERIOUS MATERIALS, ROOTS, OLD VEGETATION, ROCKS OVER 2" DIAMETER AND SHALL NOT BE EXCESSIVELY CLAYEY IN NATURE. NO CLUMPS LARGER THAN 4" ARE ACCEPTABLE. TOPSOIL MAY BE AMENDED AS NEEDED WITH SAND OR COMPOST TO BE LOOSE WHEN SPREAD.
9. THE CONTRACTOR SHALL MAINTAIN SITE DRAINAGE THROUGHOUT CONSTRUCTION. THIS MAY INCLUDE THE EXCAVATION OF TEMPORARY DITCHES OR PUMPING TO ALLEVATE WATER PONDING. ANY DEWATERING SHALL NOT GO DIRECTLY TO STREAMS, CREEKS, WETLANDS OR OTHER ENVIRONMENTALLY SENSITIVE AREAS WITHOUT BEING TREATED FIRST. A DIRT BAG OR OTHER DEWATERING TREATMENT DEVICE MAY BE USED TO CAPTURE SEDIMENT FROM THE PUMPED WATER.
10. THE CONTRACTOR IS ADVISED THAT ALL MUD AND DEBRIS MUST NOT BE DEPOSITED ONTO THE ADJACENT ROADWAYS PER THE REQUIREMENT OF THE MUNICIPALITY OR OTHER APPROPRIATE GOVERNMENT AGENCIES. IN THE EVENT THIS OCCURS, THE ROADWAYS SHALL BE POWER SWEEP IMMEDIATELY AND ALL SEDIMENT REMOVED FROM DOWNSTREAM FACILITIES.

**SPECIFICATIONS FOR PRIVATE UTILITIES**

1. BEFORE PROCEEDING WITH ANY UTILITY CONSTRUCTION, THE CONTRACTOR SHALL EXCAVATE EACH EXISTING LATERAL OR POINT OF CONNECTION AND VERIFY THE LOCATION AND ELEVATION OF ALL UTILITIES. IF ANY EXISTING UTILITIES ARE NOT AS SHOWN ON THE DRAWINGS, THE CONTRACTOR SHALL NOTIFY THE ENGINEER IMMEDIATELY FOR POSSIBLE REDESIGN.
2. ALL CONNECTIONS TO EXISTING PIPES AND MANHOLES SHALL BE CORED CONNECTIONS. CONNECTIONS TO WATERMAIN SHALL BE WET TAPED WITH A STAINLESS STEEL TAPPING SLEEVE.
3. PROPOSED SANITARY SEWER AND INTERNALLY CONNECTED STORM SEWER SHOWN ON THIS PLAN SHALL TERMINATE AT A POINT FIVE (5) FEET FROM THE EXTERIOR BUILDING WALL. THE EXACT LOCATION OF ALL DOWN SPOUTS CONNECTIONS SHALL BE PER THE ARCHITECTURAL PLANS.
4. CONTRACTOR SHALL NOT SHUT OFF WATER OR PLUS SANITARY SEWER IN MUNICIPAL LINES WITHOUT PRIOR APPROVAL.
5. MATERIALS FOR STORM SEWER SHALL BE AS FOLLOWS: STORM SEWER PIPE 48" OR LESS SHALL BE HIGH DENSITY POLYETHYLENE (HDPE) CORRUGATED PIPE WITH AN INTEGRALLY FORMED SMOOTH WATERWAY SUCH AS ADS 12. FOR PIPE 18" OR LESS IN DIAMETER, PVC, ASTM D-3034, SDR-26, MAY ALSO BE USED. WHERE SPECIFICALLY REQUIRED, REINFORCED CONCRETE PIPE (RCP), ASTM C-76, CLASS II OR HIGHER, MAY BE USED. TRENCH SECTION SHALL BE CLASS "B" FOR PVC AND HDPE AND CLASS "C" FOR CONCRETE. (PER STANDARD SPECIFICATIONS), MANHOLES, INLETS AND CATCH BASINS SHALL BE PRE CAST REINFORCED CONCRETE, ASTM C-478. CASTINGS SHALL BE HEAVY DUTY CAST IRON. AREA DRAINS SHALL BE PER DETAIL ON PLAN OR EQUIVALENT AND SHALL BE A MINIMUM OF 24" IN DIAMETER. CONNECTIONS TO EXISTING PIPES SHALL BE MADE WITH INSERTA WYE OR EQUIVALENT. LAST (3) THREE JOINTS SHALL BE RESTRAINED WITH ROSS.
6. MATERIALS FOR SANITARY SEWER SHALL BE AS FOLLOWS: SANITARY SEWER SHALL BE PVC, ASTM D-3034, SDR-35 WITH RUBBER GASKETED JOINTS, CONFORMING TO ASTM D-3212. TRENCH SECTIONS SHALL BE CLASS "B" BEDDING (PER STANDARD SPECIFICATIONS), CRUSHED STONE CHIPS SHALL BE USED FOR BEDDING MATERIAL. CONNECTIONS SHALL BE MAD WITH A INSERTA WYE OR EQUIVALENT. A MINIMUM OF 6" OF COVER IS REQUIRED FOR ALL SANITARY SEWER.
7. MATERIALS FOR WATER SERVICES AND PRIVATE HYDRANTS SHALL BE AS FOLLOWS: WATER SERVICES SHALL BE PVC, HDPE, OR DI AS ALLOWED BY MUNICIPAL CODE. PVC SHALL BE AWWA C-900, DI SHALL BE AWWA C151, CLASS 52 (OR AS REQUIRED BY LOCAL CODE). TRENCH SECTIONS SHALL BE CLASS "B" BEDDING (PER STANDARD SPECIFICATIONS), CRUSHED STONE CHIPS SHALL BE USED FOR BEDDING MATERIAL. CONNECTIONS SHALL BE MADE WITH A WET TAP, CORPORATE STOP AND VALVE BOX PER MUNICIPAL STANDARDS. A MINIMUM OF 6" COVER IS REQUIRED FOR ALL WATERMAIN. VALVES SHALL BE NONRISING STEM, RESILIENT SEATED GATE VALVES COMPLYING WITH AWWA C508 WITH A THREE PIECE CAST IRON VALVE BOX. INSTALL THRUST BLOCKS AT ALL EXISTING AND TEES. DISINSPECT ALL NEW LINES AND OBTAIN SAFE WATER SAMPLE PRIOR TO USE.
8. EXTREME CAUTION MUST BE FOLLOWED REGARDING THE COMPACTION OF ALL UTILITY TRENCHES. MECHANICALLY COMPACTED GRANULAR BACKFILL IS REQUIRED UNDER & WITHIN 5 FEET OF ALL PAVEMENT INCLUDING SIDEWALKS. FLOODING OF BACKFILL MATERIAL IS NOT ALLOWED.
9. TRACER WIRE (NO. 12 SINGLE STRAND COPPER) AND WARNING TAPE SHALL BE INSTALLED ON ALL UTILITIES IN ACCORDANCE WITH THE LOCAL AND STATE CODES. TRACER WIRE SHALL TERMINATE IN A VALVEED TERMINAL BOX AT EACH END.
10. MANDREL TESTING ON SANITARY LINES AND PRESSURE TESTING ON WATERMAIN MAY BE REQUIRED BY THE OWNER OR MUNICIPALITY.
11. UPON COMPLETION OF FINAL PAVING OPERATIONS, THE UTILITY CONTRACTOR SHALL ADJUST ALL MANHOLE AND INLET RIMS AND VALVE BOXES TO FINISHED GRADE.
12. 45° BENDS SHALL BE USED IN PLACE OF 90° BENDS WHEREVER POSSIBLE.

**SPECIFICATIONS FOR PAVING**

1. ALL DIMENSIONS ARE TO FACE OF CURB OR FACE OF BUILDING UNLESS NOTED OTHERWISE. ALL UTILITY DIMENSIONS ARE TO OUTSIDE OF PIPE OR CENTER OF STRUCTURE UNLESS OTHERWISE NOTED. ALL PAVING DIMENSIONS ARE TO FACE OF CURB OR TO EDGE OF PAVEMENT, EXCEPT FOR THE SETBACK FROM PARKING LOTS, MANEUVERING LANES AND FIRE ACCESS LANES, WHERE THE SETBACK IS MEASURED FROM THE BACK OF CURB TO THE PROPERTY LINE.
2. AGGREGATES USED IN THE CRUSHED STONE BASE SHALL CONFORM TO THE GRADATION REQUIREMENTS SECTIONS 301.2 AND 302.2 OF THE STANDARD SPECIFICATIONS. THICKNESS SHALL BE PER THE DETAIL ON THE PLANS. BASE SHALL BE 1 1/2 INCH DIAMETER LIMESTONE UNLESS NOTED OTHERWISE. RECYCLED MATERIALS MAY BE ALLOWED WITH APPROVAL FROM THE OWNER.
3. SUBGRADE SHALL BE PROOFROLLED AND APPROVED BY A GEOTECHNICAL ENGINEER PRIOR TO PLACEMENT OF STONE BASE. EXCAVATE UNSUITABLE AREAS AND REPLACE WITH BREAKER RUN STONE AND RECOMPACT. REFER TO THE GEOTECHNICAL REPORT FOR ADDITIONAL SPECIFICATIONS.
4. EXISTING PAVEMENT SHALL BE SAWCUT IN NEAT STRAIGHT LINES TO FULL DEPTH AT ANY POINT WHERE EXISTING PAVEMENT IS REMOVED. CURBS AND WALK SHALL BE REMOVED TO THE NEAREST JOINT. REMOVED PAVEMENT SHALL BE REPLACED WITH THE SAME SECTION AS EXISTING. MUNICIPAL STANDARDS MAY REQUIRE ADDITIONAL WORK.
5. ASPHALT FOR PARKING AREAS AND THE PRIVATE ROAD SHALL BE PER THE DETAILS. MATERIALS AND PLACEMENT SHALL CONFORM TO THE DOT STANDARD SPECIFICATIONS, SECTION 450 AND 460 TYPE LT IS REQUIRED UNLESS NOTED OTHERWISE. A COMMERCIAL GRADE MIX MAY BE SUBSTITUTED ONLY WITH APPROVAL FROM THE OWNER.
6. CONCRETE FOR CURB, DRIVEWAY, WALKS AND NON-FLOOR SLABS SHALL CONFORM TO THE SECTION 415 OF THE STANDARD SPECIFICATIONS, GRADE A, ASTM C-64, 6 BAG MIX, WITH A MINIMUM 28 DAY COMPRESSIVE STRENGTH OF 4,350 PSI. JOINTING SHALL BE PER SECTION 415.3.1 OF THE STANDARD SPECIFICATION WITH CONSTRUCTION JOINTS HAVING A MAXIMUM SPACING OF 17'. EXPANSION JOINTS SHALL BE PROVIDED EVERY 50'. CONCRETE SHALL BE FINISHED PER SECTION 415.3.8 WITH A MEDIUM BROOM TEXTURE. A CURING MEMBRANE IN CONFORMANCE WITH SECTION 415.3.12 IS REQUIRED.
7. PROVIDE CONTRACTOR GRADE ACRYLIC STRIPING PAINT FOR NEW ASPHALT OR COATED ASPHALT. APPLY MARKING PAINT AT A RATE OF ONE (1) GALLON PER THREE TO FOUR HUNDRED (300-400) LINEAL FEET OF FOUR (4) INCH WIDE STRIPES OR TO MANUFACTURER'S SPECIFICATION, WHICHEVER IS GREATER.
8. THOROUGHLY CLEAN SURFACES FREE OF DIRT, SAND, GRAVEL, OIL AND OTHER FOREIGN MATTER. CONTRACTOR RESPONSIBLE TO INSPECT EXISTING PAVEMENT SURFACES FOR CONDITIONS AND DEFECTS THAT WILL ADVERSELY AFFECT QUALITY OF WORK, AND WHICH CANNOT BE PUT INTO AN ACCEPTABLE CONDITION THROUGH NORMAL PREPARATORY WORK AS SPECIFIED.

**GENERAL EROSION AND SEDIMENT CONTROL NOTES**

1. ALL CONSTRUCTION SHALL ADHERE TO THE REQUIREMENTS SET FORTH IN EPA'S NATIONAL POLLUTANT DISCHARGE ELIMINATION SYSTEM (NPDES) STORMWATER GENERAL PERMIT FOR CONSTRUCTION SITE LAND DISTURBANCE ACTIVITIES. ALL EROSION AND SEDIMENT CONTROL MEASURES ARE TO BE CONSTRUCTED AND MAINTAINED IN ACCORDANCE WITH LOCAL, STATE AND FEDERAL TECHNICAL STANDARDS AND PROVISIONS IN EFFECT AT THE TIME OF CONSTRUCTION. THESE PROCEDURES AND STANDARDS SHALL BE REFERRED TO AS BEST MANAGEMENT PRACTICES (BMP'S). IT IS THE RESPONSIBILITY OF ALL CONTRACTORS ASSOCIATED WITH THE PROJECT TO OBTAIN A COPY OF AND UNDERSTAND, THE BMP'S PRIOR TO THE START OF CONSTRUCTION ACTIVITIES.
2. THE EROSION CONTROL MEASURES INDICATED ON THE PLANS ARE THE MINIMUM REQUIREMENTS. ADDITIONAL CONTROL MEASURES AS DIRECTED BY OWNER/ENGINEER OR GOVERNING AGENCIES SHALL BE INSTALLED WITHIN 24 HOURS OF REQUEST.
3. MODIFICATIONS TO THE APPROVED SWPPP IN ORDER TO MEET UNFORESEEN FIELD CONDITIONS ARE ALLOWED IF MODIFICATIONS CONFORM TO BMP'S. ALL MODIFICATIONS MUST BE APPROVED BY OWNER/ENGINEER/GOVERNING AGENCY PRIOR TO DEVIATION OF THE APPROVED PLAN.
4. INSTALL PERIMETER EROSION CONTROL MEASURES (SUCH AS CONSTRUCTION ENTRANCES, SILT FENCE AND EXISTING INLET PROTECTION) PRIOR TO ANY SITE WORK, INCLUDING GRADING OR DISTURBANCE OF EXISTING SURFACE COVER, AS SHOWN ON PLAN IN ORDER TO PROTECT ADJACENT PROPERTIES/STORM SEWER SYSTEMS FROM SEDIMENT TRANSPORT.
5. CONSTRUCTION ENTRANCES SHALL BE INSTALLED AT ALL LOCATIONS OF VEHICLE INGRESS/EGRESS POINTS. CONTRACTOR IS RESPONSIBLE TO COORDINATE LOCATIONS WITH THE PROPER AUTHORITIES, PROVIDE NECESSARY FEES AND OBTAIN ALL REQUIRED APPROVALS OR PERMITS. ADDITIONAL CONSTRUCTION ENTRANCES OTHER THAN AS SHOWN ON THE PLANS MUST BE APPROVED BY THE APPLICABLE GOVERNING AGENCIES PRIOR TO INSTALLATION.
6. PAVED SURFACES ADJACENT TO CONSTRUCTION ENTRANCES SHALL BE SWEEP AND/OR SCRAPED TO REMOVE ACCUMULATED SOIL, DIRT AND/OR DUST IMMEDIATELY AND AS REQUESTED BY THE GOVERNING AGENCIES.
7. ALL EXISTING STORM SEWER FACILITIES THAT WILL COLLECT RUNOFF FROM DISTURBED AREAS SHALL BE PROTECTED TO TO PREVENT SEDIMENT DEPOSITION WITHIN STORM SEWER SYSTEMS. INLET PROTECTION SHALL BE IMMEDIATELY FITTED AT THE INLET OF ALL INSTALLED STORM SEWER AND SILT FENCE SHALL BE IMMEDIATELY FITTED AT ALL INSTALLED CURVED INLETS. ALL INLETS, STRUCTURES, PIPES, AND SWALES SHALL BE KEPT CLEAN AND FREE OF SEDIMENTATION AND DEBRIS.
8. EROSION CONTROL FOR UTILITY CONSTRUCTION (STORM SEWER, WATER MAIN, ETC.) OUTSIDE OF THE PERIMETER CONTROLS SHALL INCORPORATE THE FOLLOWING:
  - PLACE EXCAVATED TRENCH MATERIAL ON THE HIGH SIDE OF THE TRENCH.
  - BACKFILL, COMPACT AND STABILIZE THE TRENCH IMMEDIATELY AFTER PIPE CONSTRUCTION.
  - DISCHARGE TRENCH WATER INTO A SEDIMENTATION BASIN OR FILTERING TANK IN ACCORDANCE WITH BMP'S PRIOR TO RELEASE INTO STORM SEWER OR DITCHES.

9. AT A MINIMUM, SEDIMENT BASINS AND NECESSARY TEMPORARY DRAINAGE PROVISIONS SHALL BE CONSTRUCTED AND OPERATIONAL BEFORE RESUMING OF SIGNIFICANT MASS GRADING OPERATIONS TO PREVENT OFFSITE DISCHARGE OF UNTREATED RUNOFF.
10. IF APPLICABLE, ALL WATERCOURSES AND WETLANDS SHALL BE PROTECTED WITH DOUBLE ROW OF SILT FENCE TO PREVENT ANY DIRECT DISCHARGE FROM DISTURBED SOILS.
11. ALL TEMPORARY AND PERMANENT EROSION CONTROL MEASURES MUST BE MAINTAINED AND REPAIRED AS NEEDED. THE GENERAL CONTRACTOR WILL BE RESPONSIBLE FOR INSPECTION AND REPAIR DURING CONSTRUCTION. THE OWNER WILL BE RESPONSIBLE IF EROSION CONTROL IS REQUIRED AFTER THE CONTRACTOR HAS COMPLETED THE PROJECT.

12. TOPSOIL STOCKPILES SHALL HAVE A BERM OR TRENCH AROUND THE CIRCUMFERENCE AND PERIMETER SILT FENCE TO CONTROL SILT. IF TOPSOIL STOCKPILE REMAINS UNDISTURBED FOR MORE THAN SEVEN (7) DAYS, TEMPORARY SEEDING AND STABILIZATION IS REQUIRED.
13. EROSION CONTROL MEASURES TEMPORARILY REMOVED FOR UNAVOIDABLE CONSTRUCTION ACTIVITIES SHALL BE IN WORKING ORDER IMMEDIATELY FOLLOWING COMPLETION OF SUCH ACTIVITIES OR PRIOR TO THE COMPLETION OF EACH WORK DAY, WHICH EVER OCCURS FIRST.
14. MAINTAIN SOIL EROSION CONTROL DEVICES THROUGH THE DURATION OF THIS PROJECT. ALL TEMPORARY EROSION AND SEDIMENT CONTROL MEASURES SHALL BE REMOVED WITHIN THIRTY (30) DAYS AFTER FINAL SITE STABILIZATION IS ACHIEVED OR AFTER THE TEMPORARY MEASURES ARE NO LONGER NEEDED. DISTURBANCES ASSOCIATED WITH EROSION CONTROL REMOVAL SHALL BE IMMEDIATELY STABILIZED.

15. PUMPS MAY BE USED AS BYPASS DEVICES. IN NO CASE SHALL PUMPED WATER BE DIVERTED OUTSIDE THE PROJECT LIMITS. PUMP DISCHARGE SHALL BE DIRECTED INTO AN APPROVED FILTER BAG OR APPROVED SETTLING DEVICE.
16. GRADING EFFORTS SHALL BE CONDUCTED IN SUCH A MANNER AS TO MINIMIZE EROSION. EROSION AND SEDIMENT CONTROL MEASURES SHALL CONSIDER THE TIME OF YEAR, SITE CONDITIONS, AND THE USE OF TEMPORARY OR PERMANENT MEASURES. ALL DISTURBED AREAS THAT WILL NOT BE WORKED FOR A PERIOD OF FOURTEEN (14) DAYS REQUIRE TEMPORARY SEEDING FOR EROSION CONTROL. SEEDING FOR EROSION CONTROL SHALL BE IN ACCORDANCE WITH TECHNICAL STANDARDS.
17. ALL DISTURBED SLOPES EXCEEDING 4:1, SHALL BE STABILIZED WITH NORTH AMERICAN GREEN ST56N. EROSION MATTING (OR APPROVED EQUIV) AND ALL CHANNELS SHALL BE STABILIZED WITH NORTH AMERICAN GREEN C1298N (OR APPROVED EQUAL) OR APPLICATION OF AN APPROVED POLYMER SOIL STABILIZATION TREATMENT OR A COMBINATION THEREOF, AS REQUIRED. EROSION MATTING AND/OR NETTING USED ONSITE SHALL BE INSTALLED IN ACCORDANCE WITH MANUFACTURERS GUIDELINES.

18. DURING PERIODS OF EXTENDED DRY WEATHER, THE CONTRACTOR SHALL KEEP A WATER TRUCK ON SITE FOR THE PURPOSE OF WATERING DOWN SOILS WHICH MAY OTHERWISE BECOME AIRBORNE. THE CONTRACTOR IS RESPONSIBLE FOR CONTROLLING WIND EROSION (DUST) DURING CONSTRUCTION AT HISHER EXPENSE.
19. DISTURBED AREAS AND AREAS USED FOR STORAGE OF MATERIALS THAT ARE EXPOSED TO PRECIPITATION SHALL BE VISUALLY INSPECTED FOR EVIDENCE OF, OR THE POTENTIAL FOR, POLLUTANTS ENTERING THE DRAINAGE SYSTEM ON A DAILY BASIS.
20. QUALIFIED PERSONNEL (PROVIDED BY THE GENERAL/PRIME CONTRACTOR) SHALL INSPECT DISTURBED AREAS OF THE CONSTRUCTION SITE THAT HAVE NOT BEEN FINALLY STABILIZED AND EROSION AND SEDIMENT CONTROLS WITHIN 24 HOURS OF ALL 0.5 INCH, OR MORE, PRECIPITATION EVENTS WITH A MINIMUM INSPECTION INTERVAL OF ONCE EVERY SEVEN (7) CALENDAR DAYS IN THE ABSENCE OF A QUALIFYING RAIN OR SNOWFALL EVENT. REPORTING SHALL BE IN ACCORDANCE WITH OF THE GENERAL PERMIT. CONTRACTOR SHALL IMMEDIATELY ARRANGE TO HAVE ANY DEFICIENT ITEMS REVEALED DURING INSPECTIONS REPAIRED/REPLACED.

21. SEE ADDITIONAL DETAILS AND NOTES ON SITE STABILIZATION AND CONSTRUCTION DETAILS.

**DEMOLITION NOTES**

1. PERIMETER SILT FENCING AND CONSTRUCTION ENTRANCES SHALL BE INSTALLED PRIOR TO ANY DEMOLITION. PLEASE REFER TO GRADING AND EROSION AND SEDIMENT CONTROL PLAN SHEETS FOR FURTHER DETAILS.
2. EXISTING FEATURES ARE SHOWN FOR INFORMATIONAL PURPOSES ONLY AND ARE NOT GUARANTEED TO BE ACCURATE OR ALL INCLUSIVE. CONTRACTOR SHALL BE RESPONSIBLE FOR VERIFYING THE TYPE, LOCATION, SIZE AND ELEVATION OF UNDERGROUND UTILITIES AS THEY DEEM NECESSARY TO AVOID DAMAGE THERETO. CONTRACTOR/OWNER SHALL CALL "MISS DIG" PRIOR TO ANY DEMOLITION.
3. CONTRACTOR SHALL PERFORM ALL DEMOLITION WORK IN ACCORDANCE WITH ALL APPLICABLE FEDERAL, STATE, AND LOCAL REQUIREMENTS.
4. COORDINATE WITH ALL APPLICABLE UTILITY COMPANIES AND THE MUNICIPALITY TO PROTECT EXISTING FUNCTIONING UTILITIES. BULKHEAD/REMOVE CONNECTIONS AS NECESSARY, AND TO ENSURE ALL UTILITIES ARE INACTIVE PRIOR TO ANY DEMOLITION ACTIVITIES. CONTRACTOR SHALL TAKE ADEQUATE PRECAUTIONS TO ENSURE PROTECTION OF EXISTING UTILITIES THAT ARE NOT TO BE IMPACTED. THE CONTRACTOR IS RESPONSIBLE FOR REPAIR OF ANY EXISTING UTILITIES DAMAGED AS A RESULT OF THE DEMOLITION.
5. VOIDS LEFT BY REMOVAL OF FEATURES SHALL BE MODIFIED/FILLED TO PREVENT PONDING OF WATER.
6. DEMOLISH AND DISPOSE EXISTING PIPING, CABLEWIRES, STRUCTURES, OR OTHER SURFACE FEATURES INDICATED ON THE PLANS TO BE REMOVED.
7. CLEARING AND GRUBBING DESIGNATIONS SHALL INCLUDE CLEARING, GRUBBING, REMOVING AND DISPOSING OF ALL VEGETATION AND DEBRIS WITHIN THE LIMITS OF CONSTRUCTION, AS DESIGNATED ON THE PLANS. CONTRACTOR SHALL REMOVE ONLY THOSE TREES ABSOLUTELY NECESSARY TO ALLOW FOR CONSTRUCTION.
8. CONTRACTOR SHALL REMOVE EXISTING FENCING IN A MANNER TO ALLOW REUSE. ANY FENCING MATERIAL TO BE REUSED IN THE CONSTRUCTION OF RELOCATED FENCE LINES SHALL BE PRESENTED TO ENGINEER FOR INSPECTION AND PROPOSED CONTRACT DEDUCT ASSOCIATED WITH REUSE OF THE SALVAGED MATERIAL. ENGINEER OR OWNER WILL PROVIDE WRITTEN ACCEPTANCE OF THE PROPOSED SALVAGED MATERIAL.
9. CONTRACTOR SHALL COORDINATE WITH THE MUNICIPALITY FOR TERMINATION OF PUBLIC UTILITY CONNECTIONS TO SITE.
10. CONTRACTOR SHALL COORDINATE STOCKPILE LIMITS AND LOCATIONS WITH ENGINEER/OWNER PRIOR TO DEMOLITION.

PROJECT:  
 403 JACKSON  
 403 JACKSON ST  
 LA CROSSE, WI 54601

OWNER:  
 CINNAIRE  
 10 E. DOTY STREET  
 SUITE 617  
 MADISON, WI 53703

ARCHITECT:  
 KORR + ASSOCIATES  
 ARCHITECTS  
 648 N. PLANKINTON AVE  
 SUITE 240  
 MILWAUKEE, WI 53203

CIVIL ENGINEER:  
 PINNACLE ENGINEERING GROUP  
 20725 WATERTOWN ROAD,  
 SUITE 100  
 BROOKFIELD, WI 53186

STRUCTURAL ENGINEER:  
 SPIRE ENGINEERING  
 305 N PLANKINTON AVENUE  
 SUITE 101  
 MILWAUKEE, WI 53203

DATE	REVISION

PROJ. NO.	23017
SCALE:	N.T.S.
PHASE:	ZONING SET
DATE:	11/03/2023

GENERAL NOTES

**C106**

DESIGN REVIEW - NOT FOR CONSTRUCTION



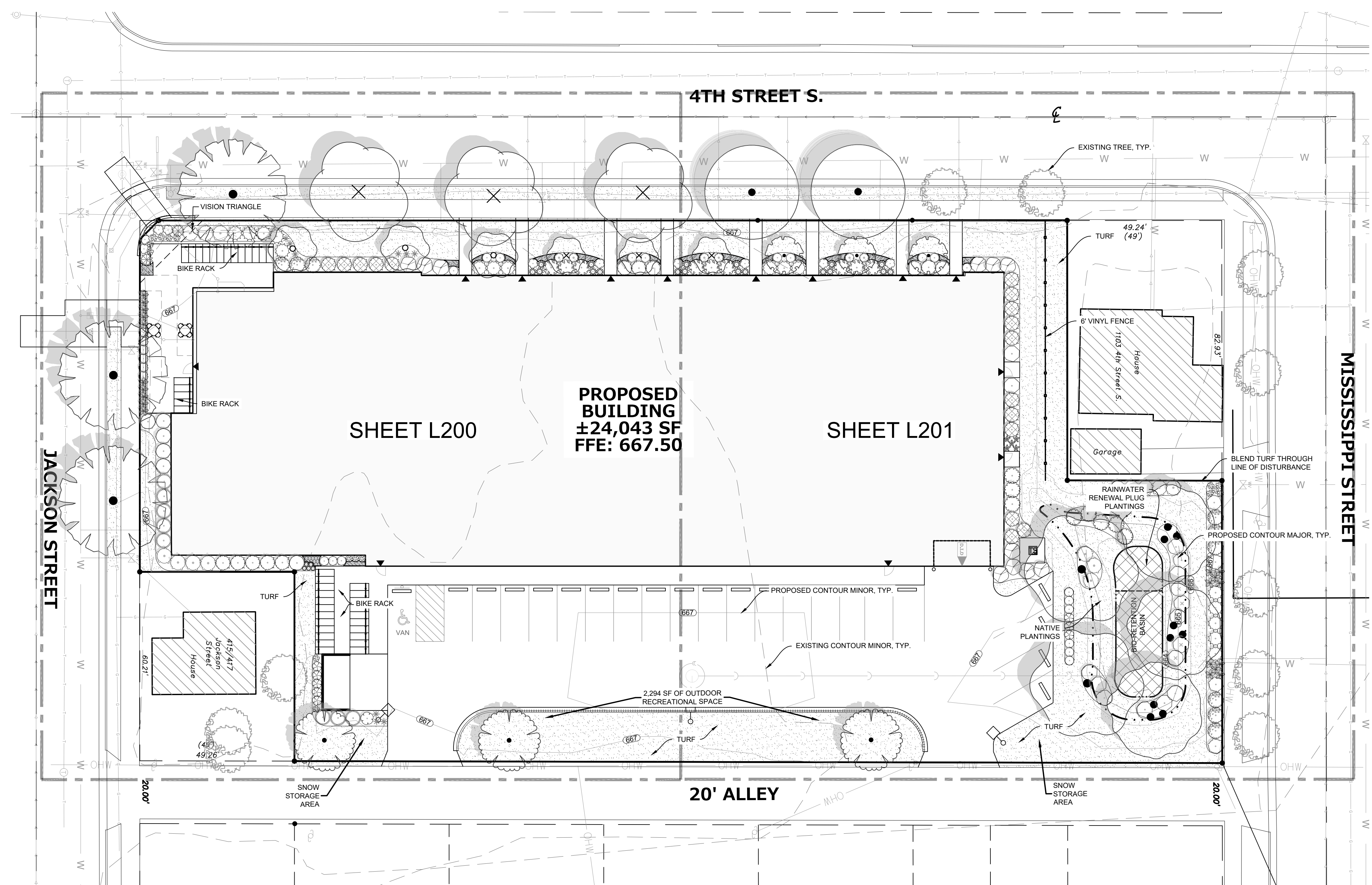

**PLANT SCHEDULE**

TREES	QTY	BOTANICAL NAME	COMMON NAME	SIZE	REMARKS	
BNH	3	Betula nigra 'Heritage'	Heritage River Birch Multi-Stem	6' Ht.	50' T x 50' W	
OXS	2	Quercus x schuetti	Swamp Bur Oak	1.5' Cal.	70' T x 65' W	
<b>ORNAMENTAL TREES</b>	<b>QTY</b>	<b>BOTANICAL NAME</b>	<b>COMMON NAME</b>	<b>SIZE</b>	<b>REMARKS</b>	
MMP	3	Malus x 'Malusquest'	Pink Sparkles Crabapple	1.5' Cal.	15' T x 12' W	
MRJ	3	Malus x 'Red Jewel'	Red Jewel Crabapple	1.5' Cal.	20' T x 15' W	
MOS	3	Malus x 'Shrofflam'	Showtime Crabapple	1.5' Cal.	25' T x 15' W	
MSU	3	Malus x 'Sugar Tyme'	Sugar Tyme Crabapple	1.5' Cal.	25' T x 25' W	
<b>STREET TREES</b>	<b>QTY</b>	<b>BOTANICAL NAME</b>	<b>COMMON NAME</b>	<b>SIZE</b>	<b>REMARKS</b>	
APQ	3	Acer platanoides 'Emerald Queen'	Emerald Queen Maple	1.5' Cal.	45' T x 40' W	
ASJ	2	Acer saccharum 'Jeferno'	Inferno Sugar Maple	1.5' Cal.	40' T x 30' W	
TSS	3	Tilia tomentosa 'Sterling'	Sterling Silver Linden	1.5' Cal.	45' T x 35' W	
<b>SHRUBS</b>	<b>QTY</b>	<b>BOTANICAL NAME</b>	<b>COMMON NAME</b>	<b>SIZE</b>	<b>REMARKS</b>	
AMI	8	Aronia melanocarpa 'Iroquois Beauty'	Black Chokeberry	3 gal.	3' T x 5' W	
CWL	1	Cotinus coggygria 'Lila'	Lila Dwarf Smoke Tree	2 gal.	4' T x 4' W	
HIS	19	Hydrangea arborescens 'NCHA1'	Irincubelle Spirit Hydrangea	2 gal.	4' T x 3' W	
HVS	9	Hydrangea p. 'Vanilla Strawberry'	Vanilla Strawberry Hydrangea	3 gal.	6' T x 5' W	
HRS	11	Hydrangea quercifolia 'Ruby Slippers'	Ruby Slippers Hydrangea	3 gal.	4' T x 5' W	
PSW	15	Physocarpus opulifolius 'Seward'	Summer Wine Ninebark	3 gal.	6' T x 5' W	
PFM	9	Potentilla fruticosa 'McKay's White'	McKay's White Potentilla	2 gal.	5' T x 3' W	
RPP	9	Rosa rugosa 'Purple Pavement'	Purple Pavement Rugosa Rose	2 gal.	5' T x 5' W	
SAW	5	Salix purpurea 'Nana'	Dwarf Arctic Willow	3 gal.	5' T x 5' W	
SBE	11	Sambucus nigra 'Black Lace'	Black Lace Elderberry	3 gal.	5' T x 5' W	
SDR	17	Spirea japonica 'SANSJUMFR'	Double Play Red Spirea	2 gal.	5' T x 3' W	
SMP	4	Syringa meyeri 'Palbin'	Dwarf Korean Lilac	3 gal.	5' T x 5' W	
SBP	6	Syringa x 'Penda'	Bloomerang Purple Lilac	3 gal.	5' T x 5' W	
<b>EVERGREEN SHRUBS</b>	<b>QTY</b>	<b>BOTANICAL NAME</b>	<b>COMMON NAME</b>	<b>SIZE</b>	<b>REMARKS</b>	
JOJ	11	Juniperus chinensis 'Old Gold'	Old Gold Juniper	3 gal.	3' T x 5' W	
JSG	16	Juniperus chinensis 'Sea Green'	Sea Green Juniper	5 gal.	5' T x 6' W	
JBS	2	Juniperus squamata 'Blue Star'	Blue Star Juniper	3 gal.	3' T x 4' W	
JGO	8	Juniperus virginiana 'Grey Owl'	Grey Owl Juniper	3 gal.	3' T x 5' W	
TMT	16	Taxus x media 'Tauntoni'	Taunton Yew	3 gal.	4' T x 5' W	
TFC	6	Thuja occidentalis 'Congabe'	Fire Chief Arborvitae	2 gal.	2' T x 3' W	
<b>ORNAMENTAL GRASSES</b>	<b>QTY</b>	<b>BOTANICAL NAME</b>	<b>COMMON NAME</b>	<b>SIZE</b>	<b>REMARKS</b>	
CKF	16	Calamagrostis x a 'Karl Foerster'	Karl Foerster Reed Grass	1 gal.	36" T x 24" W	
CFO	5	Calamagrostis x a 'Overdam'	Overdam Reed Grass	1 gal.	24" T x 24" W	
ESP	5	Eragrostis spectabilis	Purple Love Grass	1 gal.	24" T x 18" W	
MSO	20	Miscanthus sinensis 'Oktoberfest'	Oktoberfest Miscanthus	1 gal.	48" T x 38" W	
PNW	18	Panicum virgatum 'Northwind'	Northwind Switch Grass	1 gal.	42" T x 28" W	
SLB	9	Schizachyrium scoparium 'Blue Heaven'	Blue Heaven Little Bluestem Grass	1 gal.	30" T x 28" W	
<b>PERENNIALS</b>	<b>QTY</b>	<b>BOTANICAL NAME</b>	<b>COMMON NAME</b>	<b>SIZE</b>	<b>SPACING</b>	<b>REMARKS</b>
AHA	12	Anemone c. 'Halfway to Arkansas'	Halfway to Arkansas Blue-star	4.5" cont.	28" o.c.	30" T x 30" W
CMW	12	Calamintha nepeta 'Montrose White'	Montrose White Calamint	4.5" cont.	20" o.c.	18" T x 18" W
CVZ	17	Conopsis verticillata 'Zagreb'	Zagreb Conopsis	4.5" cont.	18" o.c.	20" T x 18" W
LGF	8	Leucanthemum x superbum 'Goldfinch'	Goldfinch Shasta Daisy	4.5" cont.	22" o.c.	18" T x 22" W
PLS	4	Perovskia atriplicifolia 'Little Spire'	Little Spire Russian Sage	4.5" cont.	22" o.c.	24" T x 24" W
<b>GROUND COVERS</b>	<b>QTY</b>	<b>BOTANICAL NAME</b>	<b>COMMON NAME</b>	<b>SIZE</b>	<b>REMARKS</b>	
	694 sf	RAINWATER RENEWAL PLUGS	MIX OF PLUGS: Asclepias incarnata Swamp Milkweed Aster ericoides Heath Aster Aster novae-angliae New England Aster Baptisia alba White Wild Indigo Bromus ciliatus Fringed Brome Grass Calamagrostis canadensis Bluejoint Grass Carex bebbii Bebb's Sedge Carex crawfordii Crawford's Sedge Carex stipata Sawbeak Sedge Carex vulpinoidea Brown Fox Sedge Elymus canadensis Canada Wild Rye Elymus virginicus Virginia Wild Rye Eupatorium maculatum Joe Pye Weed Eupatorium perfoliatum Boneset Glycyria grandis Reedanna Grass Liatris pycnostachya Blazing Star Liatris spicata Marsh Blazing Star Lobelia siphilitica Great Blue Lobelia Monarda fistulosa Bergamot Panicum virgatum Switch Grass Physostegia virginiana Obedient Plant Pycnanthemum virginianum Mountain Mint Rattibida columifera Yellow Prairie Coneflower Rudbeckia hirta Blackeyed Susan Rudbeckia subtomentosa Sweet Blackeyed Susan Scirpus atrovirens Dark Green Bulrush Scirpus cyperinus Wool Grass Solidago ohioensis Ohio Goldenrod Solidago rigida Stiff Goldenrod Sorghastrum nutans Indian Grass Spartina pectinata Prairie Cordgrass Tradescantia chiensis Blue Jacket Verbena hastata Blue Vervain Vernonia fasciculata Ironweed		2' PLUG	
<b>TURF</b>	<b>QTY</b>	<b>BOTANICAL NAME</b>	<b>COMMON NAME</b>	<b>REMARKS</b>		
	14,015 sf	SOD	SOD Fescue/Blue Mix			

LANDSCAPE IMPROVEMENT TABLE	REQUIRED	PROVIDED
STREET TREES 1,666 ft • TREES	9	8 + 2 EXISTING
FRONTAGE TREES • TREES	9	9
GREEN SPACE 15,397 SQ FT • TREE 1/610 SQ FT • SHRUBS 10/610 SQ FT	25 252	26 255

\* 60% ORNAMENTAL GRASSES ARE COUNTED AS SHRUBS.

**CONTRACTOR RESPONSIBILITY:**

THE INFORMATION SHOWN ON THIS DRAWING CONCERNING TYPE AND LOCATION OF UNDERGROUND UTILITIES IS NOT GUARANTEED TO BE ACCURATE OR ALL INCLUSIVE. THE CONTRACTOR IS RESPONSIBLE FOR MAKING HIS OWN DETERMINATIONS AS TO THE TYPE AND LOCATION OF UNDERGROUND UTILITIES AS MAY BE NECESSARY TO AVOID DAMAGE THEREOF. IF ADDITIONAL UTILITIES ARE KNOWN TO EXIST IN THE PROPERTY, THE OWNER WILL PROVIDE EXISTING PLANS OF OTHER UTILITIES SERVING THE SITE AND THE BUILDING THAT OTHERWISE CANNOT BE LOCATED BY A VISUAL OBSERVATION OF THE PROPERTY OR OF WHICH THE SURVEYOR WOULD HAVE NO KNOWLEDGE.

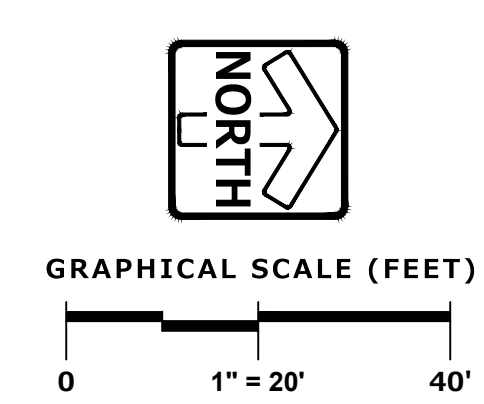

**PROJECT:**  
403 JACKSON  
403 JACKSON ST  
LA CROSSE, WI 54601

**OWNER:**  
CINNAIRE  
10 E. DOTY STREET  
SUITE 617  
MADISON, WI 53703

**ARCHITECT:**  
KORB + ASSOCIATES  
ARCHITECTS  
648 N. PLANKINTON AVE  
SUITE 240  
MILWAUKEE, WI 53203

**CIVIL ENGINEER:**  
PINNACLE ENGINEERING  
GROUP  
20725 WATERTOWN ROAD,  
SUITE 100  
BROOKFIELD, WI 53186

**STRUCTURAL ENGINEER:**  
SPIRE ENGINEERING  
305 N PLANKINTON AVENUE  
SUITE 101  
MILWAUKEE, WI 53203

DATE	REVISION

DESIGN REVIEW - NOT FOR CONSTRUCTION

PROJ. NO: 23017  
SCALE: 1" = 20'  
PHASE: ZONING SET  
DATE: 11/03/2023

LANDSCAPE OVERVIEW

**L100**

Copyright © Korb + Associates Architects Inc.







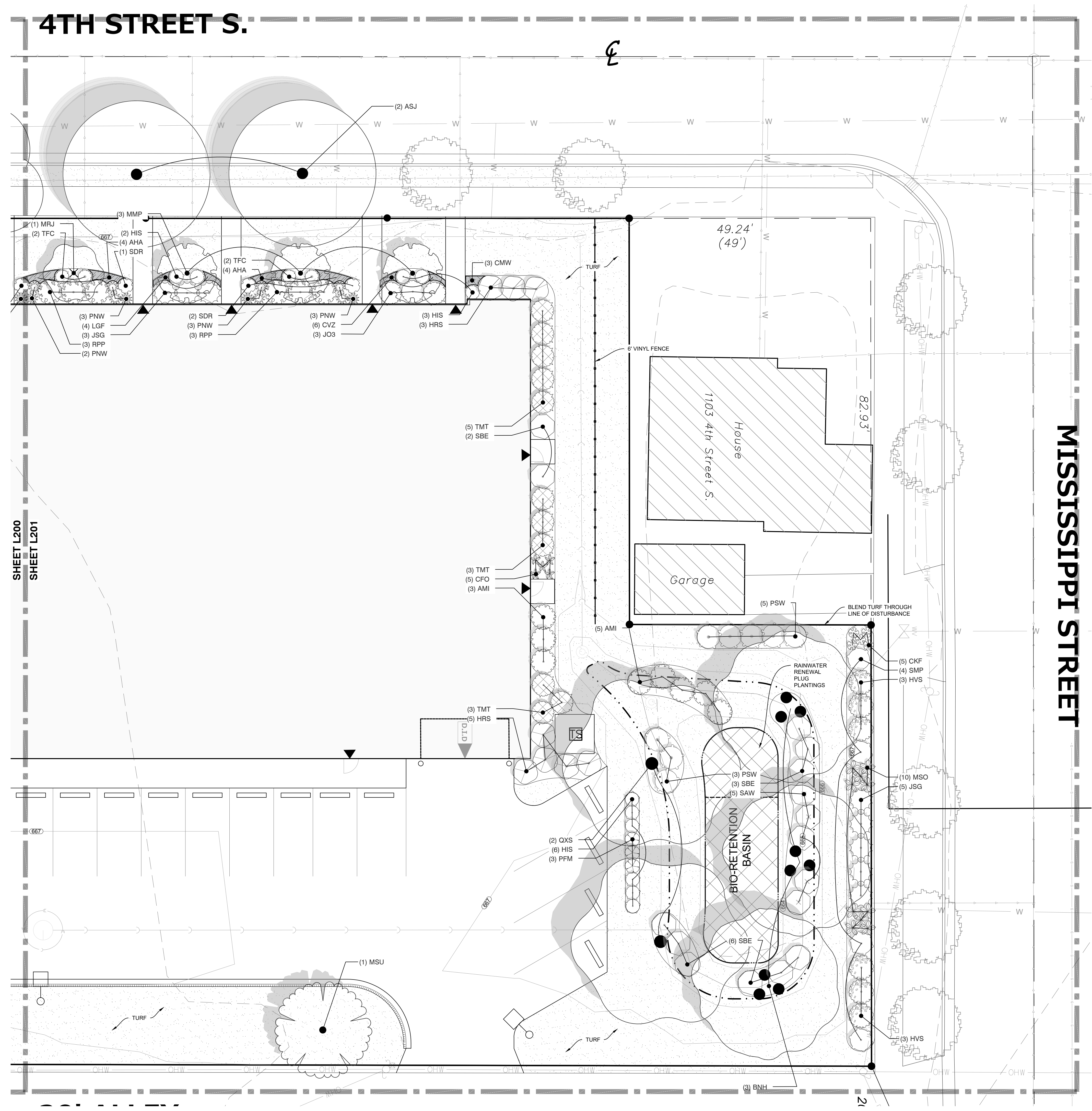

**PLANT KEY**

TREES	BOTANICAL NAME	COMMON NAME
BNH	Betula nigra 'Heritage'	Heritage River Birch Multi-Stem
ORNAMENTAL TREES	BOTANICAL NAME	COMMON NAME
MMP	Malus x 'Malusquest'	Pink Sparkles Crabapple
MRJ	Malus x 'Red Jewel'	Red Jewel Crabapple
MOS	Malus x 'Shotsam'	Showtime Crabapple
MSU	Malus x 'Sugar Tyme'	Sugar Tyme Crabapple
STREET TREES	BOTANICAL NAME	COMMON NAME
APQ	Acer platanoides 'Emerald Queen'	Emerald Queen Maple
ASJ	Acer saccharum 'Jeferno'	Inferno Sugar Maple
OXS	Quercus x schuetti	Swamp Bur Oak
TSS	Tilia tomentosa 'Sterling'	Sterling Silver Linden
SHRUBS	BOTANICAL NAME	COMMON NAME
AMI	Aronia melanocarpa 'Iroquois Beauty'	Black Chokeberry
CWL	Cotinus coggygria 'Lilal'	Lilla Dwarf Smoke Tree
HIS	Hydrangea arborescens 'NCHA1'	Invincibile Spirit Hydrangea
HVS	Hydrangea p. 'Vanilla Strawberry'	Vanilla Strawberry Hydrangea
HRS	Hydrangea quercifolia 'Ruby Slippers'	Ruby Slippers Hydrangea
PSW	Physocarpus opulifolius 'Seward'	Summer Wine Ninebark
PFM	Potentilla fruticosa 'McKay's White'	McKay's White Potentilla
RPP	Rosa rugosa 'Purple Pavement'	Purple Pavement Rugosa Rose
SAW	Salix purpurea 'Nana'	Dwarf Arctic Willow
SBE	Sambucus nigra 'Black Lace'	Black Lace Elderberry
SDR	Spiraea japonica 'SMNSJMF'	Double Play Red Spirea
SMP	Syringa meyeri 'Palibin'	Dwarf Korean Lilac
SBP	Syringa x 'Penda'	Bloomerang Purple Lilac
EVERGREEN SHRUBS	BOTANICAL NAME	COMMON NAME
JO3	Juniperus chinensis 'Old Gold'	Old Gold Juniper
JSG	Juniperus chinensis 'Sea Green'	Sea Green Juniper
JSB	Juniperus squamata 'Blue Star'	Blue Star Juniper
JGO	Juniperus virginiana 'Grey Owl'	Grey Owl Juniper
TMT	Taxus x media 'Tauntonii'	Tauton Yew
TFC	Thuja occidentalis 'Congabe'	Fire Chief Arborvitae
ORNAMENTAL GRASSES	BOTANICAL NAME	COMMON NAME
CKF	Calamagrostis x a 'Karl Foerster'	Karl Foerster Reed Grass
CFO	Calamagrostis x a 'Overdam'	Overdam Reed Grass
ESP	Eragrostis spectabilis	Purple Love Grass
MSO	Miscanthus sinensis 'Oktoberfest'	Oktoberfest Miscanthus
PNW	Panicum virgatum 'Northwind'	Northwind Switch Grass
SLB	Schizachyrium scoparium 'Blue Heaven'	Blue Heaven Little Bluestem Grass
PERENNIALS	BOTANICAL NAME	COMMON NAME
AHA	Armonia c 'Halfway to Arkansas'	Halfway to Arkansas Blue-star
CMW	Calamintha nepeta 'Montrose White'	Montrose White Calamint
CVZ	Coroisopsis verticillata 'Zagreb'	Zagreb Coreopsis
LGF	Leucanthemum x superbum 'Goldfinch'	Goldfinch Shasta Daisy
PLS	Perovskia atriplicifolia 'Little Spire'	Little Spire Russian Sage
GROUND COVERS	BOTANICAL NAME	COMMON NAME
	RAINWATER RENEWAL PLUGS	PLUG MIX
TURF	BOTANICAL NAME	COMMON NAME
	SOD	SOD Fescue/Blue Mix

**CONTRACTOR RESPONSIBILITY:**  
THE INFORMATION SHOWN ON THIS DRAWING CONCERNING TYPE AND LOCATION OF UNDERGROUND UTILITIES IS NOT GUARANTEED TO BE ACCURATE OR ALL INCLUSIVE. THE CONTRACTOR IS RESPONSIBLE FOR MAKING HIS OWN DETERMINATIONS AS TO THE TYPE AND LOCATION OF UNDERGROUND UTILITIES AS MAY BE NECESSARY TO AVOID DAMAGE THEREOF. IF ADDITIONAL UTILITIES ARE KNOWN TO EXIST IN THE PROPERTY, THE OWNER WILL PROVIDE EXISTING PLANS OF OTHER UTILITIES SERVING THE SITE AND THE BUILDING THAT OTHERWISE CANNOT BE LOCATED BY A VISUAL OBSERVATION OF THE PROPERTY OR OF WHICH THE SURVEYOR WOULD HAVE NO KNOWLEDGE.

**PROJECT:**  
403 JACKSON  
403 JACKSON ST  
LA CROSSE, WI 54601

**OWNER:**  
CINNAIRE  
10 E. DOTY STREET  
SUITE 617  
MADISON, WI 53703

**ARCHITECT:**  
KORB + ASSOCIATES  
ARCHITECTS  
648 N. PLANKINTON AVE  
SUITE 240  
MILWAUKEE, WI 53203

**CIVIL ENGINEER:**  
PINNACLE ENGINEERING  
GROUP  
20725 WATERTOWN ROAD,  
SUITE 100  
BROOKFIELD, WI 53186

**STRUCTURAL ENGINEER:**  
SPIRE ENGINEERING  
305 N PLANKINTON AVENUE  
SUITE 101  
MILWAUKEE, WI 53203

DATE	REVISION

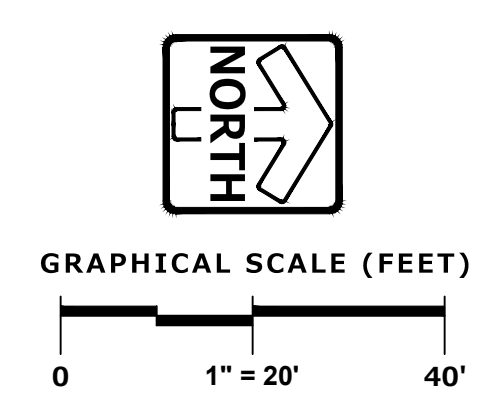

DESIGN REVIEW - NOT FOR CONSTRUCTION

PROJ. NO:	23017
SCALE:	1" = 20'
PHASE:	ZONING SET
DATE:	11/03/2023

LANDSCAPE  
ENLARGEMENT

**L201**



**GENERAL PLANTING NOTES**

- THE LAYOUT OF ALL PLANTING BEDS AND INDIVIDUAL TREES AND SHRUBS SHALL BE STAKED BY THE CONTRACTOR IN ADVANCE OF INSTALLATION. FLAGGING, STAKES, OR PAINT MAY BE USED TO DELINEATE LOCATIONS AS SCALED FROM THE PLANS. AN APPROVED REPRESENTATIVE WILL REVIEW THESE LOCATIONS WITH THE CONTRACTOR AND MAKE MINOR ADJUSTMENTS AS NECESSARY. BED LAYOUT SHALL ALSO INCLUDE PERENNIAL GROUPINGS BY SPECIES.
- THE CONTRACTOR IS RESPONSIBLE FOR INDEPENDENTLY DETERMINING THE PLANT MATERIAL QUANTITIES REQUIRED BY THE LANDSCAPE PLANS. REPORT ANY DISCREPANCIES TO THE LANDSCAPE ARCHITECT.
- NO PLANT MATERIAL OR PLANT SIZE SUBSTITUTIONS WILL BE ACCEPTED WITHOUT APPROVAL BY THE LANDSCAPE ARCHITECT. ANY CHANGES SHALL BE SUBMITTED TO THE LANDSCAPE ARCHITECT IN WRITING PRIOR TO INSTALLATION.
- ALL BNB STOCK SHALL BE NURSERY GROWN IN A CLAY LOAM SOIL FOR A MINIMUM OF THREE GROWING SEASONS WITHIN 200 MILES OF PROJECT LOCATION, IN A ZONE COMPATIBLE WITH USDA HARDINESS ZONE 4b. SEED SHALL BE PROVIDED FROM A NURSERY (WITHIN 200 MILES) WITH A SIMILAR PLANT HARDINESS ZONE AS PROJECT LOCATION. EXISTING SOIL SHALL BE AMENDED PER SOIL ANALYSIS REPORT TO ENSURE A PROPER GROWING MEDIUM IS ACHIEVED.
- ALL PLANT MATERIAL SHALL COMPLY WITH STANDARDS DESCRIBED IN AMERICAN STANDARD OF NURSERY STOCK - Z60.1 ANSI. LANDSCAPE ARCHITECT OR OWNERS AUTHORIZED REPRESENTATIVE RESERVES THE RIGHT TO INSPECT AND POTENTIALLY REJECT ANY PLANT MATERIAL DEEMED TO NOT MEET THE REQUIRED STANDARDS.
- ALL STOCK SHALL BE FREE OF DISEASES AND HARMFUL INSECTS, DAMAGE, DISORDERS AND DEFORMITIES.
- TREES SHALL HAVE SINGLE, STRAIGHT TRUNKS AND WELL BALANCED BRANCH SYSTEMS. MULTI-STEM TREES SHALL HAVE 3-4 STRAIGHT TRUNKS AND WELL BALANCED BRANCH SYSTEMS. HEIGHT-TO-CALIPER RATIOS SHALL BE CONSISTENT WITH THE LATEST EDITION OF ANSI Z60.1.
- ROOT SYSTEMS SHALL BE LARGE ENOUGH TO ALLOW FOR FULL RECOVERY OF THE TREE, AND SHALL CONFORM TO STANDARDS AS THEY APPEAR IN THE MOST CURRENT REVISION OF THE AMERICAN ASSOCIATION OF NURSERYMEN'S AMERICAN STANDARD OF NURSERY STOCK ANSI Z60.1.
- BNB TREES SHALL BE DUG WITH A BALL OF SOIL, NOT SOFT BALLED OR POTTED AND SHALL BE FIRM IN THEIR ROOTBALL. ROOT BALL SHALL BE WRAPPED (WITH BIODEGRADABLE MATERIAL). THE TREE ROOT FLARE, OR COLLAR, SHALL BE AT OR WITHIN THE TOP THREE INCHES OF GRADE.
- ALL SPRING TREES MUST BE FRESHLY DUG IN THE MOST RECENT SPRING.
- ALL AUTUMN TREES MUST BE FRESHLY DUG IN THE MOST RECENT AUTUMN.
- TREES SHALL BE ALIVE, HEALTHY AND APPROPRIATELY MOIST, AT TIME OF DELIVERY. TREES SHALL BE SUBJECT TO INSPECTION FOR CONFORMITY TO SPECIFICATION REQUIREMENTS AND APPROVAL BY THE LANDSCAPE ARCHITECT OR OWNERS REPRESENTATIVE. THE LANDSCAPE ARCHITECT OR OWNERS REPRESENTATIVE RESERVES THE RIGHT TO REJECT ANY TREES THAT DO NOT MEET THE SPECIFICATIONS OR THAT HAVE BEEN DAMAGED DURING SHIPMENT. THE LANDSCAPE INSTALLER MUST RECEIVE APPROVAL FROM LANDSCAPE ARCHITECT FOR ANY SUBSTITUTIONS OR ALTERATIONS.
- ALL PLANT MATERIAL SHALL BE INSTALLED IN ACCORDANCE WITH PLANTING DETAILS.
- ALL PLANTING BEDS SHALL HAVE A MINIMUM 10" DEPTH OF PREPARED SOIL. WITH APPROVAL, EXISTING SOIL MAY BE UTILIZED PROVIDED THE PROPER SOIL AMENDMENTS ARE TILLED THOROUGHLY INTO THE TOP 10" OF SOIL. REFER TO SOIL PLACEMENT NOTES.
- WHILE PLANTING TREES AND SHRUBS, BACKFILL 1/4 OF PLANTING HOLE AND WATER TREE THOROUGHLY BEFORE INSTALLING THE REMAINDER OF SOIL MIXTURE. AFTER ALL SOIL HAS BEEN PLACED INTO THE PLANTING HOLE WATER THOROUGHLY AGAIN.
- THE CONTRACTOR MUST LABEL ALL TREES WITH THE COMMON AND BOTANICAL NAMES PRIOR TO FINAL INSPECTION.
- OAK TREES SHALL BE TREATED FOR TWO-LINE CHESTNUT BORER BOTH AT THE TIME OF INSTALLATION AND DURING THE SECOND GROWING SEASON.
- ALL PLANTING BEDS SHALL BE MULCHED WITH 3" DEEP SHREDDED HARDWOOD MULCH, AND ALL TREES PLANTED IN TURF AREAS SHALL RECEIVE A 3" DEEP SHREDDED HARDWOOD MULCHED RING AS SHOWN IN PLANTING DETAILS.
- ALL PLANTING BEDS AND TREE RINGS SHALL HAVE A 4" DEEP TRENCHED BED EDGE CREATED BY EITHER A FLAT LANDSCAPE SPADE OR MECHANICAL EDGER. BED EDGES ARE TO BE CUT CLEAN AND SMOOTH AS SHOWN ON LANDSCAPE PLANS WITH A CLEAN DEFINITION BETWEEN TURF AND PLANTING AREAS.
- ALL SODDED AREAS SHALL RECEIVE A MINIMUM OF 2" DEPTH OF TOPSOIL. WITH APPROVAL, EXISTING SOIL MAY BE UTILIZED PROVIDED THE PROPER SOIL AMENDMENTS ARE TILLED THOROUGHLY INTO THE TOP 6" OF SOIL AS INDICATED IN THE SOIL PLACEMENT NOTES. APPLY A 10-10-10 STARTER FERTILIZER UNIFORMLY AT RECOMMENDED RATES PRIOR TO INSTALLATION OF SOD. INSTALL SOD UNIFORMLY WITH STAGGERED JOINTS, LAID TIGHTLY END TO END AND SIDE TO SIDE. ROLL SOD WITH A WALK BEHIND ROLLER AND WATER IMMEDIATELY TO A DEPTH OF 3". SOD INSTALLED IN SWALES AND ON SLOPES EXCEEDING 1:3 SHALL BE STAKED. CONTRACTOR IS RESPONSIBLE TO PROVIDE A SMOOTH, UNIFORM, HEALTHY LAWN. CONTRACTOR SHALL BE RESPONSIBLE FOR THE FIRST 2 MOWINGS AND WATERING DURING THIS ESTABLISHMENT PERIOD.
- ALL FINISH GRADING AND LAWN AREAS TO BE INSTALLED BY LANDSCAPE CONTRACTOR.
- ALL DISTURBED AREAS WITHIN THE PROJECT SHALL BE RESTORED TO ORIGINAL OR BETTER CONDITION.
- ALL DISTURBED AREAS OUTSIDE THE LIMITS OF WORK SHALL BE RESTORED TO ORIGINAL OR BETTER CONDITION AT NO ADDITIONAL COST TO THE OWNER.
- THE CONTRACTOR SHALL VERIFY ALL EXISTING UTILITIES, INCLUDING ANY IRRIGATION LINES, PRIOR TO DIGGING. CONSULT DIGGERS HOTLINE.
- TREES SHALL BE INSTALLED NO CLOSER THAN:
  - 10 FEET FROM ANY FIRE HYDRANT
  - 7 FEET FROM STORM SEWER, SANITARY SEWER LATERALS, AND WATER SERVICE
- ANY TREE SHOWN TO BE INSTALLED CLOSER TO UTILITIES THAN LISTED ABOVE SHALL HAVE TREE ROOT BARRIER INSTALLED PER DETAIL (6). CONTRACTOR TO PROVIDE ROOT BARRIER SPECIFICATIONS TO THE LANDSCAPE ARCHITECT FOR APPROVAL PRIOR TO INSTALLATION.
- THE CONTRACTOR SHALL ENSURE THAT SOIL CONDITIONS AND COMPACTION ARE ADEQUATE TO ALLOW FOR PROPER DRAINAGE AROUND THE CONSTRUCTION SITE. UNDESIRABLE CONDITIONS SHALL BE BROUGHT TO THE ATTENTION OF THE LANDSCAPE ARCHITECT PRIOR TO BEGINNING OF WORK. IT SHALL BE THE CONTRACTOR'S RESPONSIBILITY TO ENSURE PROPER SURFACE AND SUBSURFACE DRAINAGE IN ALL AREAS.
- THE CONTRACTOR IS RESPONSIBLE FOR ALL PERMITS, FEES, AND LICENSES NECESSARY FOR THE INSTALLATION OF THIS PLAN.
- THE CONTRACTOR IS TO REVIEW ALL SITE ENGINEERING DOCUMENTS PRIOR TO INSTALLATION. ANY CONFLICTS MUST BE REPORTED TO THE LANDSCAPE ARCHITECT. THESE LANDSCAPE DRAWINGS ARE FOR THE INSTALLATION OF PLANT MATERIALS ONLY UNLESS OTHERWISE STATED.
- THE CONTRACTOR SHALL PROVIDE WATERING AND MAINTENANCE SERVICES FOR A PERIOD OF 60 DAYS TO ENSURE VEGETATIVE ESTABLISHMENT. UPON COMPLETION OF

- THE PROJECT CONTRACTOR SHALL SUPPLY THE OWNER IN WRITING WITH ONGOING WATERING AND MAINTENANCE INSTRUCTIONS.
- PLANT MATERIALS SHALL BE GUARANTEED FOR A PERIOD OF ONE (1) YEAR FROM TIME OF OWNER ACCEPTANCE. ONLY ONE REPLACEMENT PER PLANT WILL BE REQUIRED DURING THE WARRANTY PERIOD EXCEPT IN THE EVENT OF FAILURE TO COMPLY WITH THE SPECIFIED REQUIREMENTS.
  - THE CONTRACTOR IS RESPONSIBLE TO CONDUCT A FINAL WALK THROUGH WITH THE LANDSCAPE ARCHITECT AND OR OWNERS REPRESENTATIVE TO ANSWER QUESTIONS, PROVIDE INSTRUCTIONS, AND ENSURE THAT PROJECT REQUIREMENTS HAVE BEEN MET.

**SOIL PLACEMENT NOTES**

- LOOSEN SUBGRADE TO A MINIMUM DEPTH INDICATED IN PLANTING NOTES USING A CULTI-MULCHER OR SIMILAR EQUIPMENT, AND REMOVE STONES MEASURING OVER 1-1/2 INCHES IN ANY DIMENSION, STICKS, RUBBISH AND OTHER EXTRANEIOUS MATTER. AREAS ADJACENT TO WALKS AND PAVEMENT SHALL BE FREE OF EXCESS STONE AND PAVING MATERIALS SO AS TO PROVIDE AN UNINTERRUPTED CROSS SECTION OF SOIL. INTERNAL PARKING ISLANDS SHALL BE LOOSENEED TO A DEPTH OF 30".
- THOROUGHLY BLEND PLANTING SOIL MIX FOR PLANTING BED AREAS. (1 PART EXISTING SOIL, 1 PART TOPSOIL, 1 PART ORGANIC SOIL AMENDMENT, 2.9 POUNDS PER CUBIC YARD OF 4-4-4 ANALYSIS SLOW-RELEASE FERTILIZER)
- TREE AND SHRUB HOLES SHALL BE FILLED WITH A PREPARED PLANTING MIXTURE OF 1 PART TOPSOIL, 2 PARTS PLANTING SOIL MIX.
- SPREAD SOIL AND SOIL AMENDMENTS TO DEPTH INDICATED ON DRAWINGS, BUT NOT LESS THAN REQUIRED TO MEET FINISH GRADES AFTER NATURAL SETTLEMENT. (FINISH GRADE OF PLANTING BEDS SHALL BE 3" BELOW ALL ADJACENT SURFACES. FINISH GRADE OF TURF SEEDING AREAS SHALL BE 1" BELOW ALL ADJACENT HARD SURFACES, WALKS, AND CURBS.)
- PLACE APPROXIMATELY 1/2 OF TOTAL AMOUNT OF SOIL REQUIRED. WORK INTO TOP OF LOOSENEED SUBGRADE TO CREATE A TRANSITION LAYER, THEN PLACE REMAINDER OF THE SOIL. SOIL TRANSITION LAYER SHALL BE TILLED TO A MINIMUM DEPTH OF 6" BELOW THE DEPTH OF NEWLY PLACED SOIL. PARKING LOT ISLANDS SHALL BE CROWNED TO A HEIGHT OF 6" TO PROVIDE PROPER DRAINAGE UNLESS OTHERWISE NOTED.
- DO NOT SPREAD IF PLANTING SOIL OR SUBGRADE IS FROZEN, MUDDY, OR EXCESSIVELY WET.
- FINISH GRADING: GRADE SOIL TO A SMOOTH, UNIFORM SURFACE PLANE WITH A LOOSE, UNIFORMLY FINE TEXTURE.
- ROLL AND RAKE, REMOVE RIDGES, AND FILL DEPRESSIONS TO MEET FINISH GRADES.
- RESTORE PLANTING BEDS IF ERODED OR OTHERWISE DISTURBED AFTER FINISH GRADING AND BEFORE PLANTING.

**NATIVE PLUG PLANTINGS**

ESTABLISHMENT OF A VIABLE VEGETATION COMMUNITY WITHIN THE BIO INFILTRATION BASINS WILL BE COMPLETED BY HAND-BROADCASTING OF PRE-DESIGNED SEED MIXES AND PLANTING OF PERENNIALS TO CREATE A DYNAMIC PLANTING.

**PRIOR TO PLUG PLANTING:**

- ALL WEEDS AND EXISTING VEGETATION SHALL BE REMOVED. EXISTING VEGETATION SHALL BE TREATED WITH GLYPHOSATE OR SIMILAR HERBICIDE BY A LICENSED PROFESSIONAL. TREATMENT SHALL OCCUR A MINIMUM OF 10 DAYS PRIOR TO SEEDING/PLANTING. VEGETATION STILL ALIVE AFTER INITIAL HERBICIDE TREATMENT SHALL BE TREATED A SECOND TIME PRIOR TO TILLING INTO THE SOIL. TREATED VEGETATION SHALL BE TILLED INTO THE SOIL NO EARLIER THAN 1 DAY PRIOR TO SEEDING.
- PREPARATION OF SOIL PRIOR TO SEEDING
  - REFER TO CIVIL PLANS FOR SOIL MIXTURE.
  - ALL FOREIGN MATERIALS LARGER THAN 1-INCH SHALL BE REMOVED FROM THE SOIL PRIOR TO SEEDING OR PLANTING.
  - AREA SHOULD BE FREE FROM UNSIGHTLY VARIATIONS, RIDGES, AND DEPRESSIONS.
  - AVOID DRIVING OVER THE SPECIFIED AREA WITH MACHINERY.

**NATIVE PLUGS INSTALLATION**

INSTALLATION OF PLUGS SHOULD OCCUR ON A CLOUDY, COOL DAY IN EITHER THE MORNING OR AFTERNOON. PLANTING SHOULD ALSO OCCUR AS EARLY IN THE SEASON AS POSSIBLE ONCE THE RISK OF FREEZING HAS PASSED.

IF INSTALLING PLUGS IN COMBINATION WITH SEEDING, INSTALL PLUGS AFTER SEED HAS BEEN PLACED. INSTALL PLUGS PRIOR TO PLACEMENT OF STRAW MULCH EXCEPT WHERE AN EROSION CONTROL BLANKET WILL BE UTILIZED. ENSURE THAT NEWLY PLANTED PLUGS HAVE ADEQUATE STRAW MULCH COVERAGE FOLLOWING INSTALLATION.

- DIG A HOLE IN YOUR FRESHLY WORKED SOIL ABOUT TWICE THE DIAMETER AND THE SAME HEIGHT OF THE ROOT BALL OF THE PLANT. PUT THE SOIL ASIDE TO FILL THE HOLE BACK IN LATER. GENTLY REMOVE THE PLANT FROM ITS CONTAINER, AND BRUSH YOUR HAND OVER THE ROOT BALL TO STIMULATE THE ROOTS.
- PLACE THE PLANT IN THE HOLE. PLACE THE ROOTS AT THE PROPER LEVEL SO THAT THE PLANT'S ROOTS AREN'T EXPOSED AND THE FOLIAGE OF LOW-LYING PLANTS DOESN'T GET TOO WET. FILL THE HOLE ABOUT HALF-WAY WITH THE ORIGINAL SOIL. GENTLY PACK THE SOIL TO REMOVE ANY TRAPPED AIR. WATER PLANT THOROUGHLY.
- FINISH FILLING IN WITH SOIL AROUND THE PLANT, GENTLY PACK, AND WATER THOROUGHLY AGAIN.
- COVER THE BASE OF THE PLANT WITH 1" OF STRAW MULCH.
- AFTER PLANTING, KEEP YOUR PLANTS WELL WATERED FOR THE FIRST YEAR UNTIL THEY ESTABLISH A GOOD ROOT SYSTEM.

**NATIVE PLANTINGS:**

**WEED SUPPRESSION MEASURES:**

- 1st YEAR** - IN MAY/JUNE MOW NATIVE PLANTINGS TO SUPPRESS WEEDS. THIS SHOULD OCCUR APPROXIMATELY EVERY MONTH OF THE GROWING SEASON AFTER NATIVE PLANTINGS HAVE BEEN ROUGH GRADED.
- 2nd YEAR** - IN MAY/JUNE MOW NATIVE PLANTINGS AT 6" HEIGHT TO SUPPRESS THE WEEDS. PERFORM SPOT SPRAY WITH HERBICIDE TO SUPPRESS WEEDS. HAVE PROFESSIONAL ASSESS PLANTINGS. REPEAT MOWING NATIVE PLANTINGS AND SPOT-SPRAY IN EARLY JULY.
- 3rd YEAR** - IN MAY/JUNE MOW NATIVE PLANTINGS AT 8" HEIGHT TO SUPPRESS THE WEEDS. PERFORM SPOT SPRAY WITH HERBICIDE TO SUPPRESS WEEDS.
- 4th YEAR** - IN MAY PERFORM A PRESCRIBED BURN. IN JUNE HAVE A QUALIFIED PROFESSIONAL ASSESS PLANTINGS. IF A PRESCRIBED BURN CAN NOT BE UTILIZED, NATIVE PLANTINGS SHALL BE CUT TO THE GROUND AND ALL CUT MATERIAL SHALL BE REMOVED AND DISPOSED OF OFF SITE.

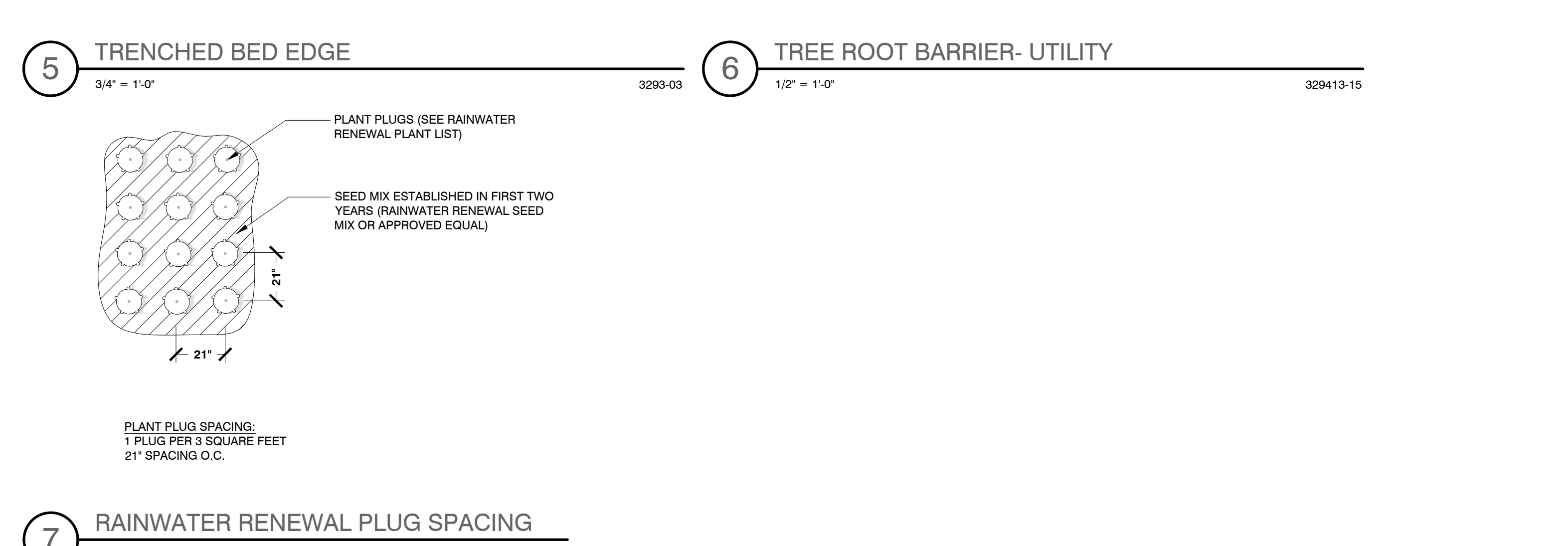
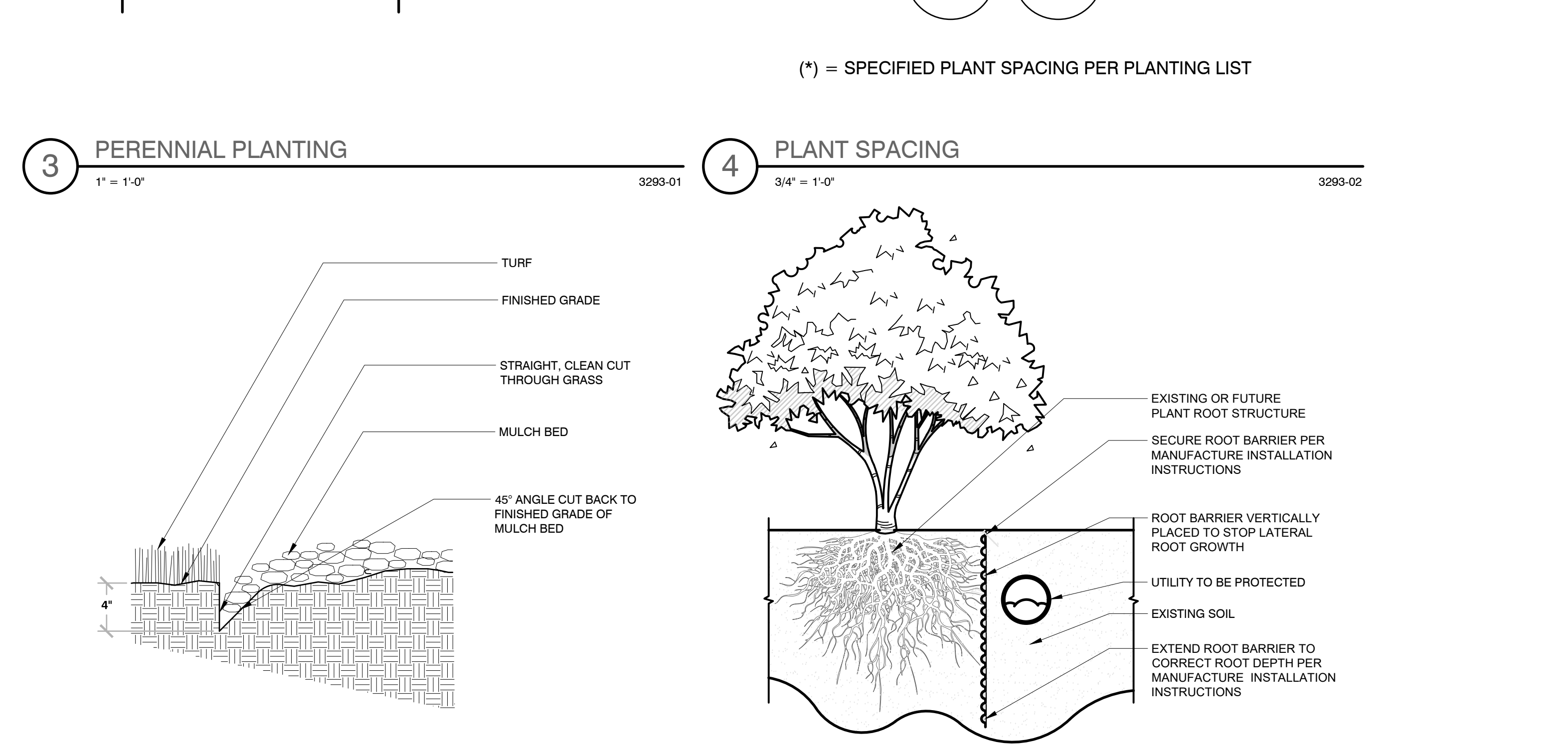
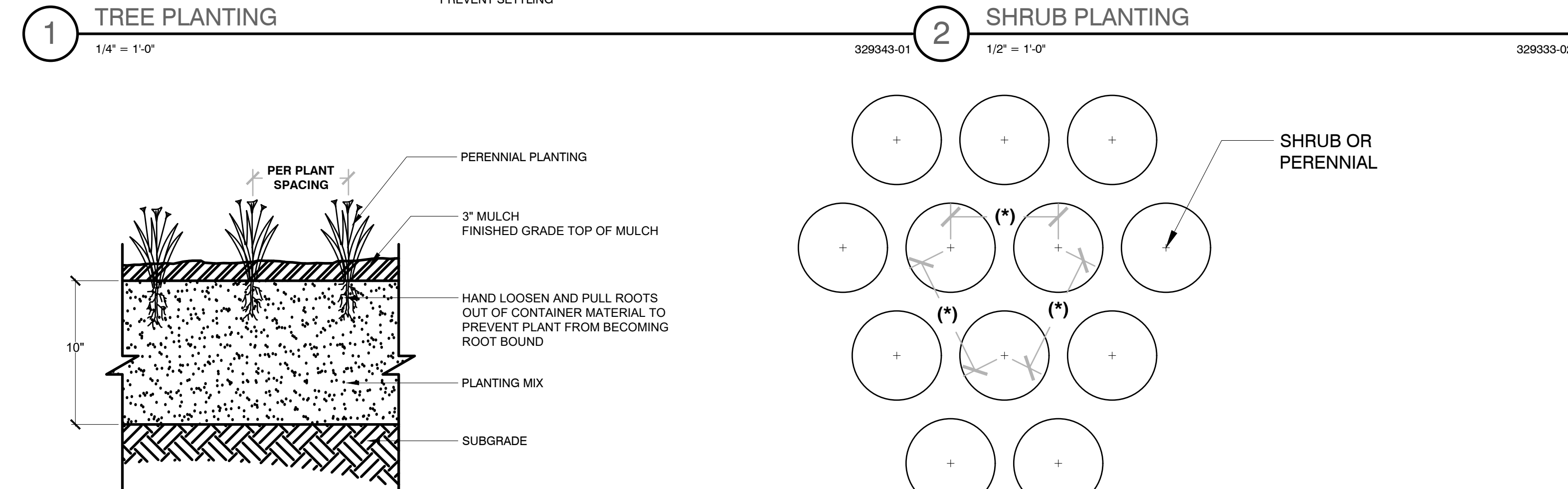
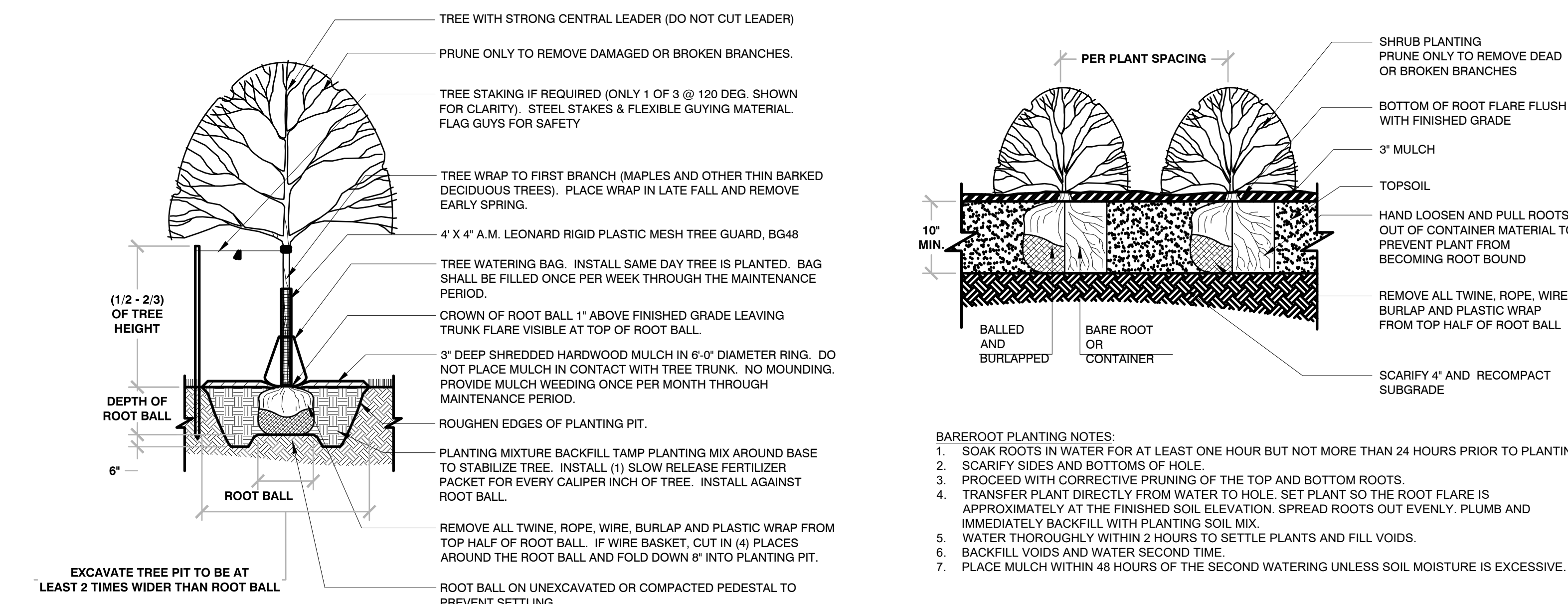

**PROJECT:**  
403 JACKSON  
SUITE 617  
LA CROSSE, WI 54601

**OWNER:**  
CINNAIRE  
10 E. DOTY STREET  
SUITE 617  
MADISON, WI 53703

**ARCHITECT:**  
KORB + ASSOCIATES  
ARCHITECTS  
648 N. PLANKINTON AVE  
SUITE 240  
MILWAUKEE, WI 53203

**CIVIL ENGINEER:**  
PINNACLE ENGINEERING  
GROUP  
20725 WATERTOWN ROAD,  
SUITE 100  
BROOKFIELD, WI 53186

**STRUCTURAL ENGINEER:**  
SPIRE ENGINEERING  
302 N PLANKINTON AVENUE  
SUITE 101  
MILWAUKEE, WI 53203

DATE	REVISION

PROJ. NO:	23017
SCALE:	1" = 20'
PHASE:	ZONING SET
DATE:	11/03/2023

LANDSCAPE GENERAL NOTES & DETAILS

**L300**

DESIGN REVIEW - NOT FOR CONSTRUCTION