

CERTIFIED SURVEY MAP NO. _____
 LOT 1, CERTIFIED SURVEY MAP VOL. 17, P. 111
 DOC# 1711023 LOCATED IN SECTION 29,
 TOWNSHIP 16N, RANGE 7W, CITY OF LA CROSSE,
 LA CROSSE COUNTY, WISCONSIN

LEGEND

○ SET 3/4" DIA. x 24" LONG IRON ROD
 1.47 LBS/LINEAL FOOT

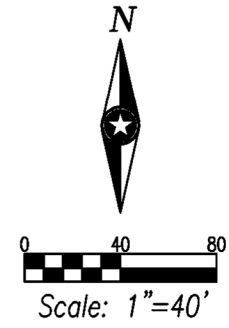
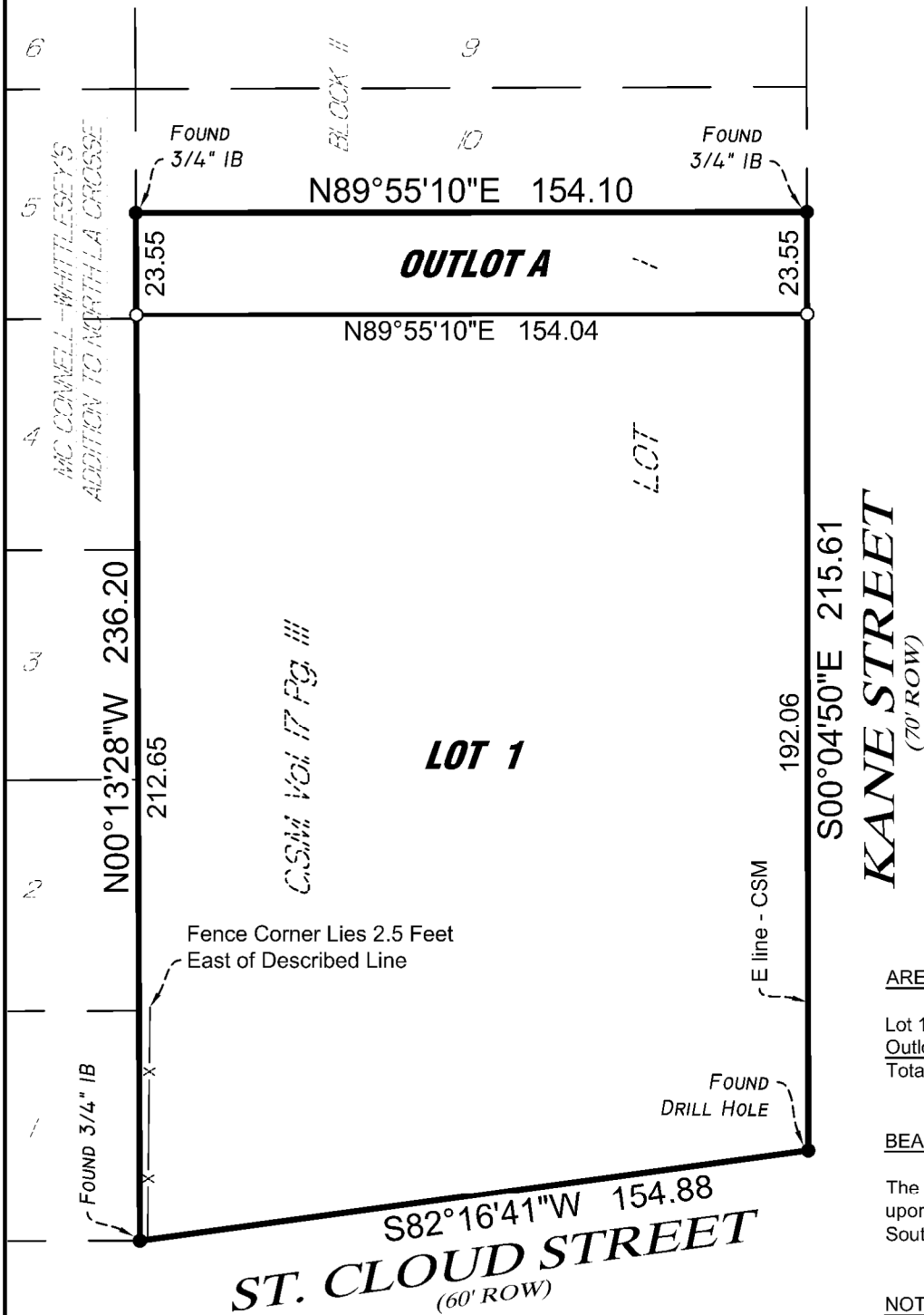
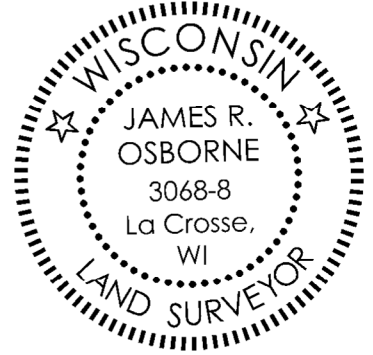

AREA TABLE:

Lot 1 = 31,120 Sq.Ft.
 Outlot A = 3,628 Sq.Ft.
 Total Area = 34,748 Sq. Ft.

BEARING BASIS:

The orientation of this bearing system is based upon the east line of CSM. Said line bears South 00 degrees 04 minutes 50 seconds East.

NOTE:

Fieldwork was completed on June 7, 2018

CERTIFIED SURVEY MAP



THIS DOCUMENT IS THE PROPERTY OF ISG GROUP, INC. THEY MAY NOT BE USED, COPIED OR DUPLICATED WITHOUT PRIOR WRITTEN CONSENT.

PROJECT NO.:	16-19647
FILE NAME:	19647 833 KANE - CSM
DRAWN BY:	JRO
REVISED:	

SHEET 1 OF 2 SHEETS

*CERTIFIED SURVEY MAP NO. _____
 LOT 1, CERTIFIED SURVEY MAP VOL. 17, P. 111
 DOC# 1711023 LOCATED IN SECTION 29, TOWNSHIP
 16N, RANGE 7W, CITY OF LA CROSSE,
 LA CROSSE COUNTY, WISCONSIN*

DESCRIPTION:

Lot 1, Certified Survey Map, recorded as Volume 17, Page 111 as Document Number 1711023, City of La Crosse, County of La Crosse, State of Wisconsin.

CERTIFICATION:

I, James R. Osborne, Professional Land Surveyor, hereby certify that I have surveyed and mapped the lands described hereon, and that this map is a representation thereof, to the best of my knowledge and that I have complied with Chapter 236.34 of the Wisconsin State Statutes as per agreement with Impact Seven who has requested such survey.

CITY OF LA CROSSE APPROVAL CERTIFICATE

Resolved that this Certified Survey Map is hereby approved by the City of La Crosse.

Dated this _____ day of _____, 2018.

 City Clerk

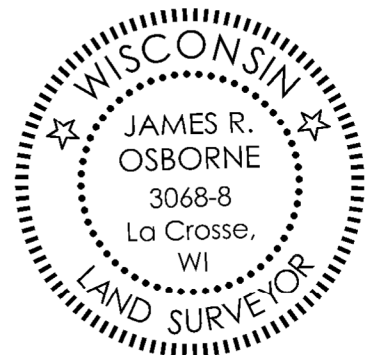

CERTIFIED SURVEY MAP



THIS DOCUMENT IS THE PROPERTY OF ISG GROUP, INC. THEY MAY NOT BE USED, COPIED OR DUPLICATED WITHOUT PRIOR WRITTEN CONSENT.

PROJECT NO.:	16-19647
FILE NAME:	19647 833 KANE - CSM
DRAWN BY:	JRO
REVISED:	

SHEET 2 OF 2 SHEETS