

LA CROSSE DIVE UNIT BUILDING

LA CROSSE, WISCONSIN

I+S PROJECT # 15-17768



ISG
Architecture
Engineering
Environmental
Planning
www.is-grp.com

I+S GROUP

PRELIMINARY
NOT FOR CONSTRUCTION

SHEET INDEX

- TITLE
T1.11 TITLE SHEET
- ARCHITECTURAL
A1.21 FIRST FLOOR PLAN
A2.11 EXTERIOR ELEVATIONS, DOOR SCHEDULE

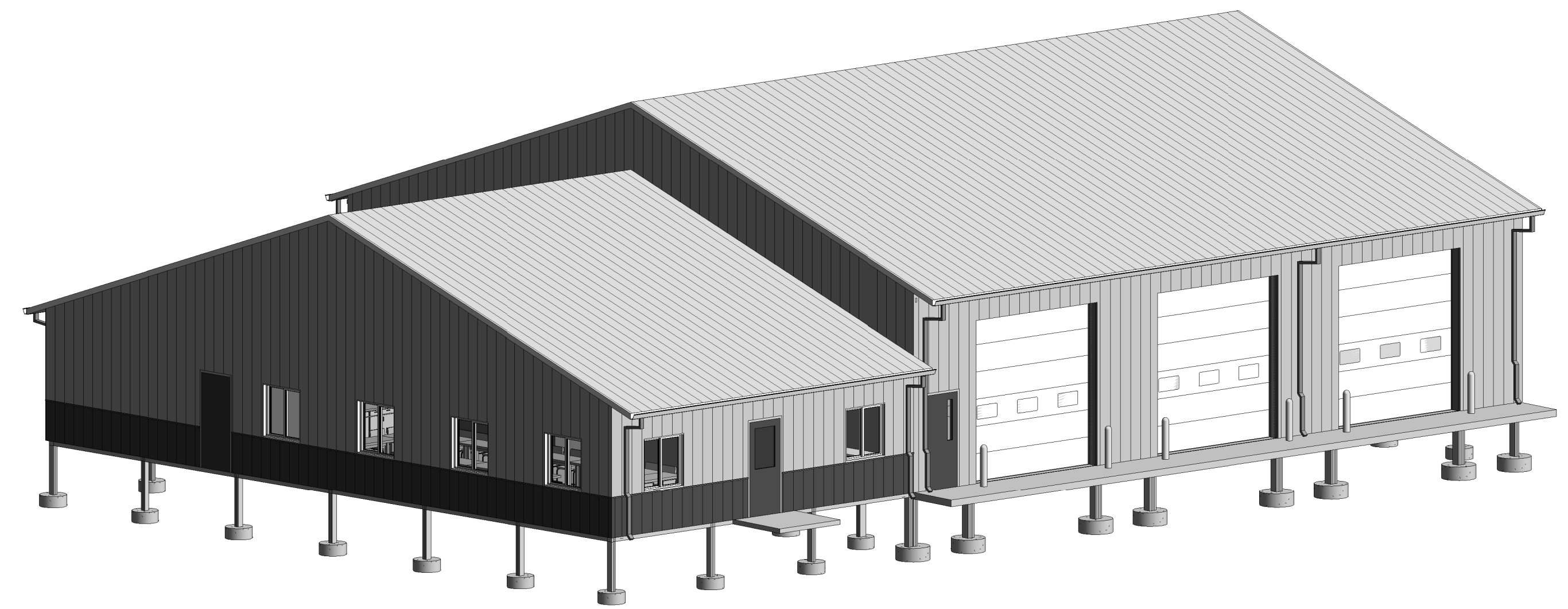

1 SOUTHWEST PERSPECTIVE

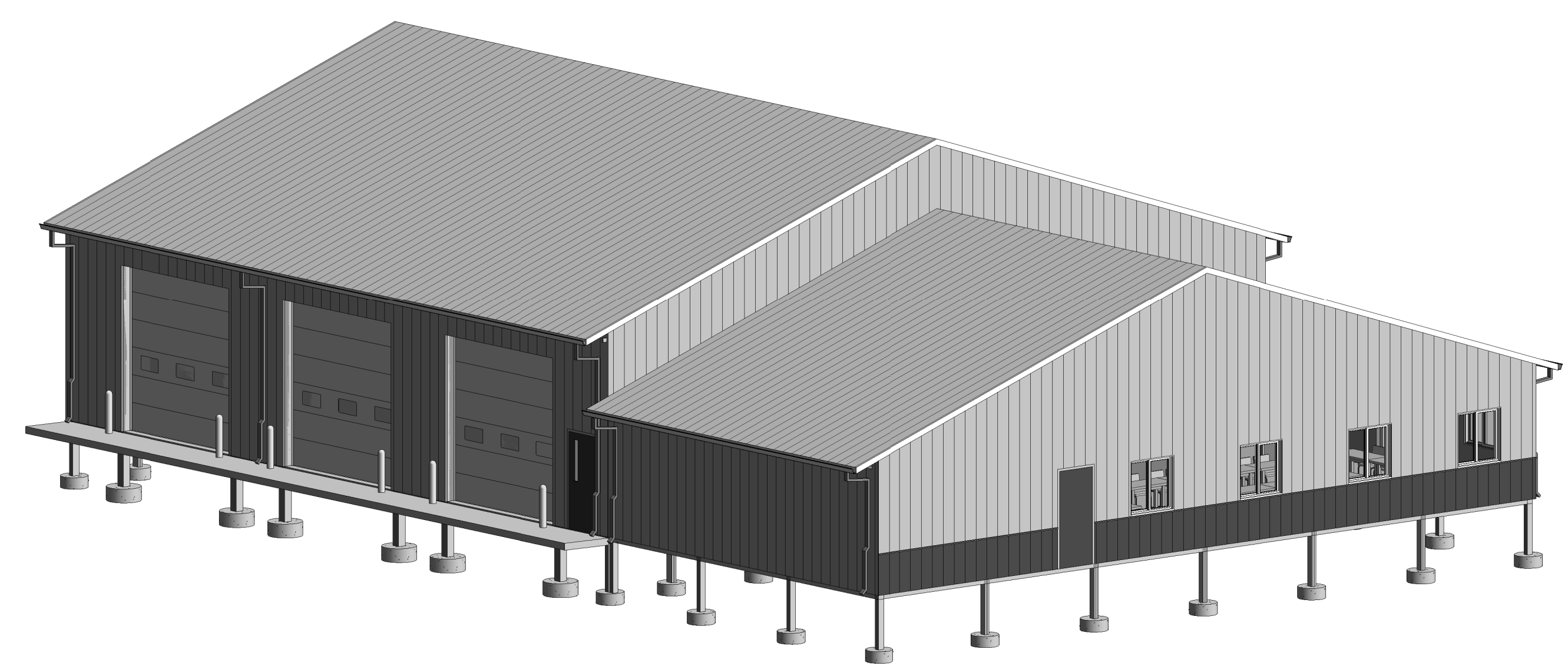

2 NORTHWEST PERSPECTIVE

PROJECT GENERAL NOTES	
1.	ALL WORK SHALL CONFORM TO THE CONTRACT DOCUMENTS, WHICH INCLUDE, BUT ARE NOT LIMITED TO, THE OWNER - CONTRACTOR AGREEMENT, THE PROJECT MANUAL (WHICH INCLUDES GENERAL AND SUPPLEMENTARY CONDITIONS AND SPECIFICATIONS), DRAWINGS OF ALL DISCIPLINES AND ALL ADDENDA, MODIFICATIONS AND CLARIFICATIONS ISSUED BY THE ARCHITECT / ENGINEER.
2.	CONTRACT DOCUMENTS SHALL BE ISSUED TO ALL SUBCONTRACTORS BY THE GENERAL CONTRACTOR IN COMPLETE SETS IN ORDER TO ACHIEVE THE FULL EXTENT AND COMPLETE COORDINATION OF ALL WORK.
3.	WRITTEN DIMENSIONS TAKE PRECEDENCE OVER SCALED DIMENSIONS. NOTIFY ARCHITECT/ENGINEER OF ANY DISCREPANCIES OR CONDITIONS REQUIRING INFORMATION OR CLARIFICATION BEFORE PROCEEDING WITH THE WORK.
4.	FIELD VERIFY ALL EXISTING CONDITIONS AND DIMENSIONS. NOTIFY ARCHITECT / ENGINEER OF ANY DISCREPANCIES OR CONDITIONS REQUIRING INFORMATION OR CLARIFICATION BEFORE PROCEEDING WITH THE WORK.
5.	DETAILS SHOWN ARE INTENDED TO BE INDICATIVE OF THE PROFILES AND TYPE OF DETAILING REQUIRED THROUGHOUT THE WORK. DETAILS NOT SHOWN ARE SIMILAR IN CHARACTER TO DETAILS SHOWN. WHERE SPECIFIC DIMENSIONS, DETAILS OR DESIGN INTENT CANNOT BE DETERMINED, NOTIFY ARCHITECT / ENGINEER BEFORE PROCEEDING WITH THE WORK.
6.	ALL MANUFACTURED ARTICLES, MATERIALS AND EQUIPMENT SHALL BE APPLIED, INSTALLED, CONNECTED, ERECTED, CLEANED AND CONDITIONED ACCORDING TO MANUFACTURERS' INSTRUCTIONS. IN CASE OF DISCREPANCIES BETWEEN MANUFACTURERS' INSTRUCTIONS AND THE CONTRACT DOCUMENTS, NOTIFY ARCHITECT / ENGINEER BEFORE PROCEEDING WITH THE WORK.
7.	LARGE-SCALE, MORE SPECIFIC DETAILS TAKE PRECEDENCE OVER SMALLER-SCALE, LESS SPECIFIC DETAILS AND INFORMATION. MORE STRINGENT REQUIREMENTS FOR CODE, PRODUCTS AND INSTALLATION TAKE PRECEDENCE OVER LESS STRINGENT REQUIREMENTS. NOTIFY ARCHITECT/ENGINEER OF ANY DISCREPANCIES OR CONDITIONS REQUIRING INFORMATION OR CLARIFICATION BEFORE PROCEEDING WITH THE WORK.
8.	PROVIDE CONTINUOUS SEALANT AROUND ALL MATERIALS AT EXTERIOR WALL PENETRATIONS. REFER TO SPECIFICATIONS FOR APPROPRIATE SEALANT.
9.	ALL DISSIMILAR METALS SHALL BE EFFECTIVELY ISOLATED FROM EACH OTHER TO AVOID GALVANIC CORROSION.
10.	SEAL ALL OPENINGS IN WALLS, FLOORS, CEILINGS, AND ROOFS, AROUND DUCTS, PIPES, VENTS, TRAPS, CONDUIT AND ALL OTHER PENETRATIONS WITH FIRESTOPPING AS SPECIFIED AND REQUIRED BY CODES.
11.	PROVIDE TEMPORARY WALLS, ENCLOSURES, DUST SHIELDS AND WALK-OFF MATS AS REQUIRED TO SEPARATE DEMOLITION AND CONSTRUCTION FROM EXISTING BUILDING.
12.	PROVIDE BRACING AND SHORING AS REQUIRED TO PROTECT EXISTING STRUCTURE TO REMAIN. PROVIDE SECURE AND WEATHERPROOF ENCLOSURE OF TEMPORARY OPENINGS IN EXTERIOR WALLS. PROTECT ALL BUILDING COMPONENTS FROM DAMAGE DURING DEMOLITION AND CONSTRUCTION.
13.	RESTORE ALL EXISTING AREAS AFFECTED BY DEMOLITION AND RELATED NEW CONSTRUCTION TO THEIR ORIGINAL CONDITION, INCLUDING BUT NOT LIMITED TO WALLS, FLOORS, AND CEILINGS AND THEIR ASSOCIATED FINISHES.

THIS DOCUMENT IS THE PROPERTY OF I+S GROUP, INC. AND MAY NOT BE USED, COPIED OR DUPLICATED WITHOUT PRIOR WRITTEN CONSENT.

REVISION SCHEDULE		
NO	DATE	DESCRIPTION

PROJECT NO.	15-17768
FILE NAME	17768 ARCH.RVT
DRAWN BY	CCS
DESIGNED BY	AFC
REVIEWED BY	AFC
ISSUE DATE	04/29/2015
CLIENT PROJECT NO.	

PROJECT INDEX:

<p>OWNER:</p> <p>LA CROSSE DIVE UNIT LA CROSSE COUNTY SHERIFF'S DEPARTMENT 333 VINE STREET LA CROSSE, WISCONSIN 54601</p>	<p>PROJECT ADDRESS:</p> <p>PROPOSED SITE LOCATION AT INTERSECTION OF HOOD STREET & JOSEPH HOUSKA DRIVE LA CROSSE, WISCONSIN 54601</p>
--	--

MANAGING OFFICE:



LA CROSSE OFFICE
201 MAIN STREET
SUITE 710
LA CROSSE, WI 54601
PHONE: 608.789.2034

PROJECT MANAGER: CASEY STADLER
EMAIL: CASEY.STADLER@IS-GRP.COM

TITLE	TITLE SHEET
SHEET	T1.11

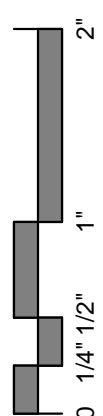

PRELIMINARY
NOT FOR CONSTRUCTION

THIS DOCUMENT IS THE PROPERTY OF I+S GROUP, INC. AND MAY NOT BE USED, COPIED OR DUPLICATED WITHOUT PRIOR WRITTEN CONSENT.

PROJECT

LA CROSSE DIVE UNIT BUILDING

LA CROSSE WISCONSIN

REVISION SCHEDULE		
NO	DATE	DESCRIPTION

PROJECT NO.	15-17768
FILE NAME	17768 ARCH.RVT
DRAWN BY	CCS
DESIGNED BY	AFC
REVIEWED BY	AFC
ISSUE DATE	04/29/2015
CLIENT PROJECT NO.	

TITLE

FIRST FLOOR PLAN

SHEET

A1.21

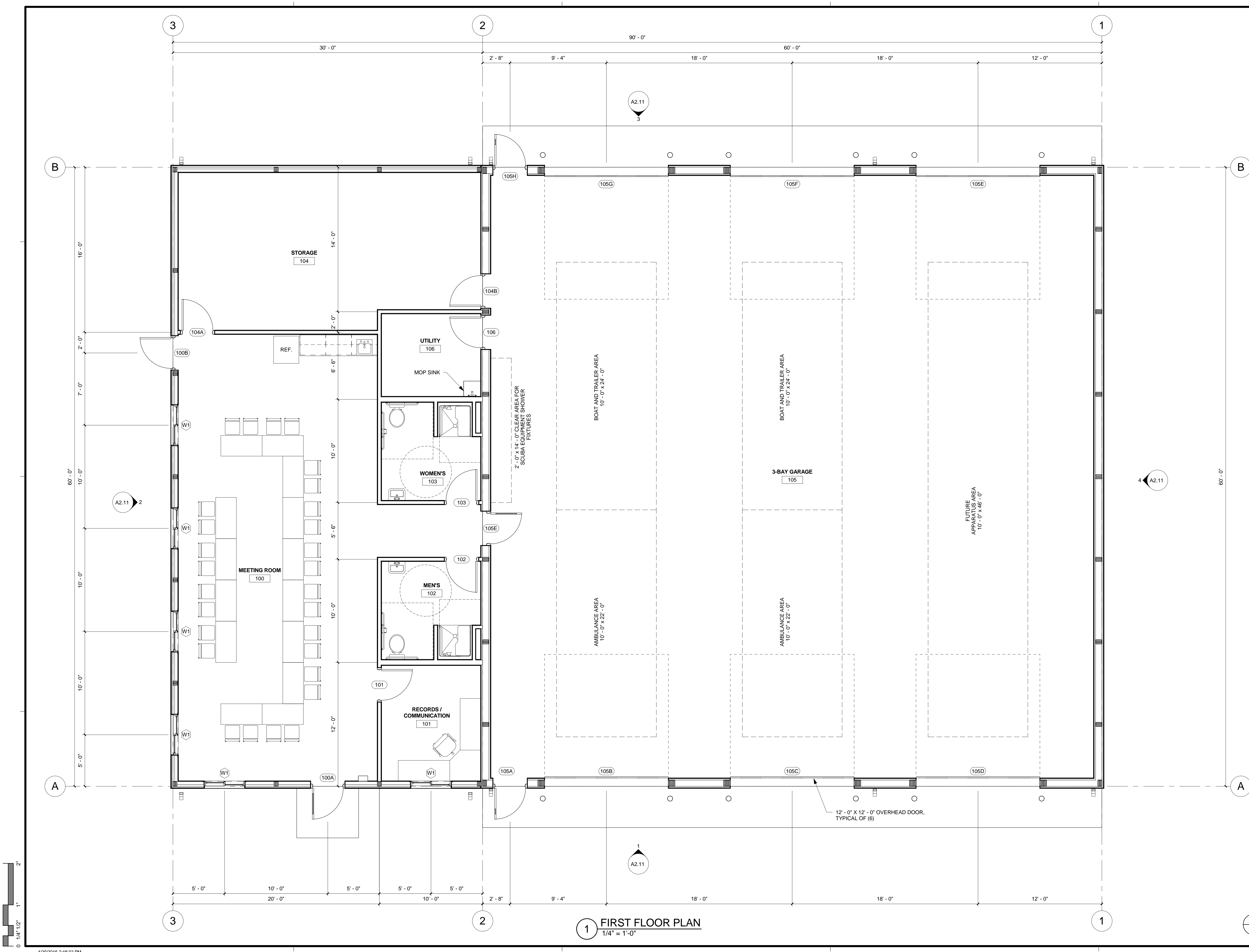

1 FIRST FLOOR PLAN
1/4" = 1'-0"

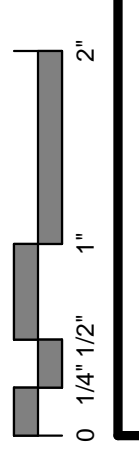

PRELIMINARY
NOT FOR CONSTRUCTION

DOOR SCHEDULE										
MARK	ROOM NAME	WIDTH	HEIGHT	DOOR TYPE	DOOR MATERIAL	FRAME TYPE	FRAME MATERIAL	HDW GROUP	FIRE RATING	COMMENTS
100A	MEETING ROOM	3'-0"	7'-0"	HG	HOLLOW METAL	1	HOLLOW METAL			
100B	MEETING ROOM	3'-0"	7'-0"	FL	HOLLOW METAL	1	HOLLOW METAL			
101	MEETING ROOM	3'-0"	7'-0"	FL	WOOD	1	HOLLOW METAL			
102	MEETING ROOM	3'-0"	7'-0"	FL	WOOD	1	HOLLOW METAL			
103	MEETING ROOM	3'-0"	7'-0"	FL	WOOD	1	HOLLOW METAL			
104A	STORAGE	3'-0"	7'-0"	FL	WOOD	1	HOLLOW METAL			
104B	STORAGE	3'-0"	7'-0"	FL	HOLLOW METAL	1	HOLLOW METAL			
105A	3-BAY GARAGE	3'-0"	7'-0"	NL	HOLLOW METAL	1	HOLLOW METAL			
105B		12'-0"	12'-0"	OHD	INSULATED STEEL	-	-			HIGH LIFT
105C		12'-0"	12'-0"	OHD	INSULATED STEEL	-	-			HIGH LIFT
105D		12'-0"	12'-0"	OHD	INSULATED STEEL	-	-			HIGH LIFT
105E	MEETING ROOM	3'-0"	7'-0"	HG	HOLLOW METAL	1	HOLLOW METAL			
105F		12'-0"	12'-0"	OHD	INSULATED STEEL	-	-			HIGH LIFT
105G		12'-0"	12'-0"	OHD	INSULATED STEEL	-	-			HIGH LIFT
105H	3-BAY GARAGE	3'-0"	7'-0"	NL	HOLLOW METAL	1	HOLLOW METAL			
106	UTILITY	3'-0"	7'-0"	FL	HOLLOW METAL	1	HOLLOW METAL			

FRAME TYPES

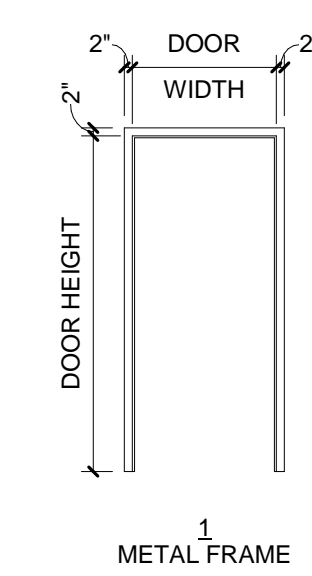

DOOR TYPES

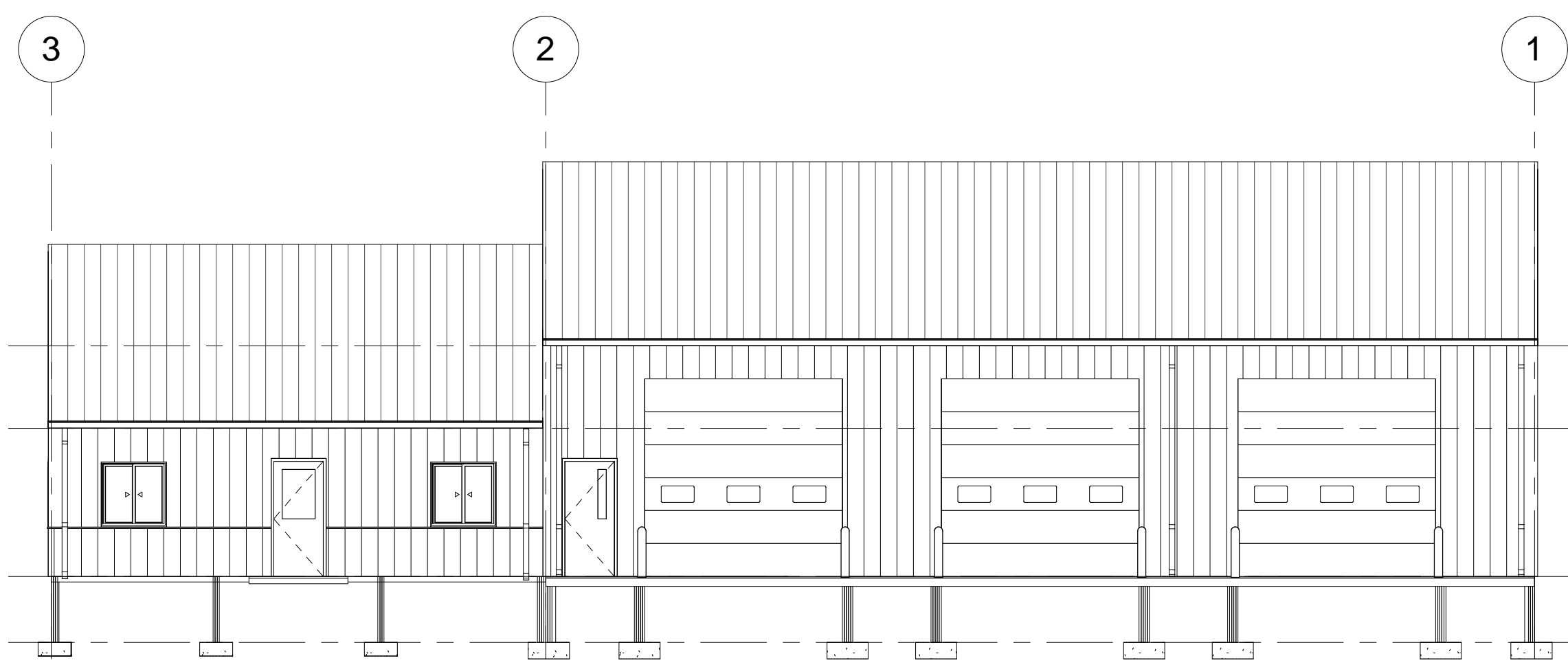
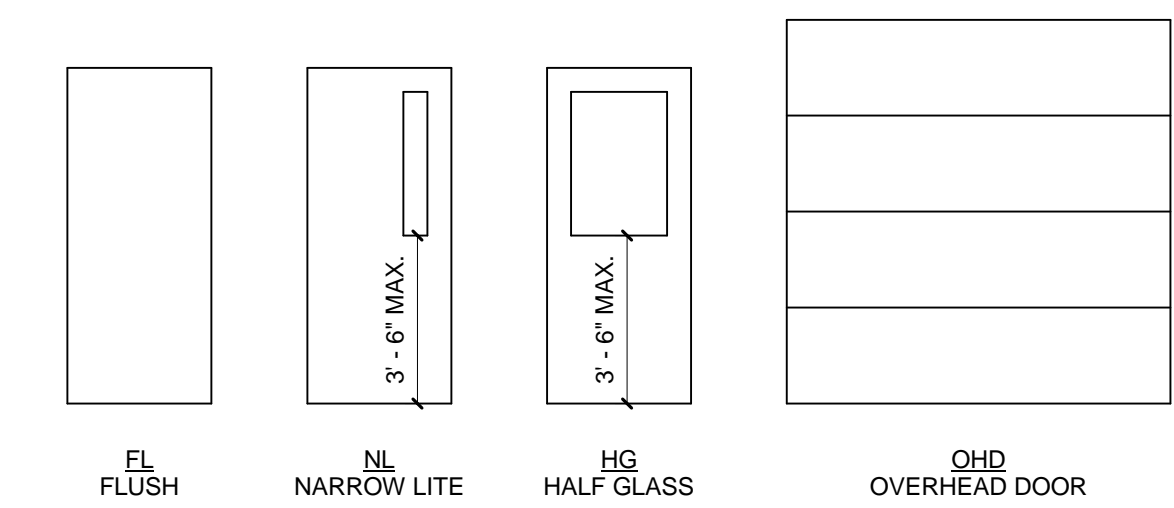

1 SOUTH ELEVATION
1/8" = 1'-0"

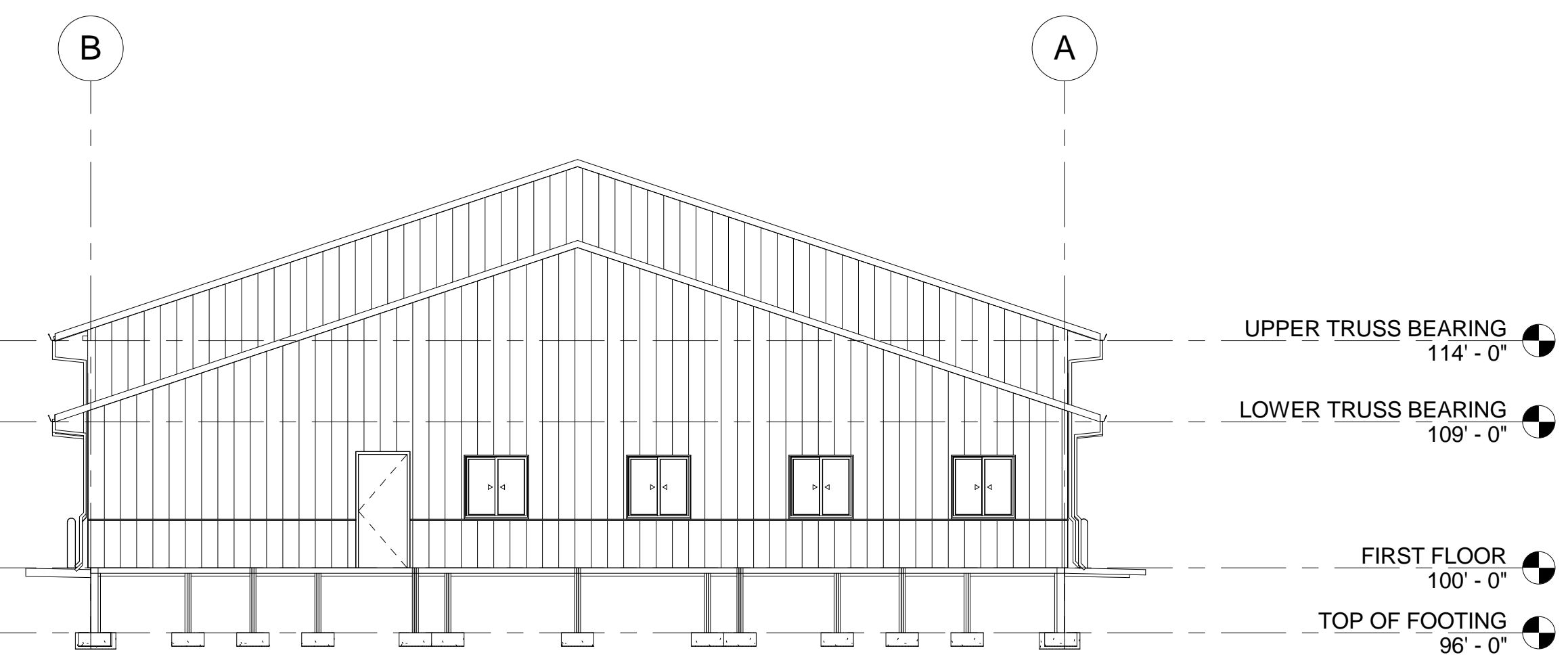

2 EAST ELEVATION
1/8" = 1'-0"

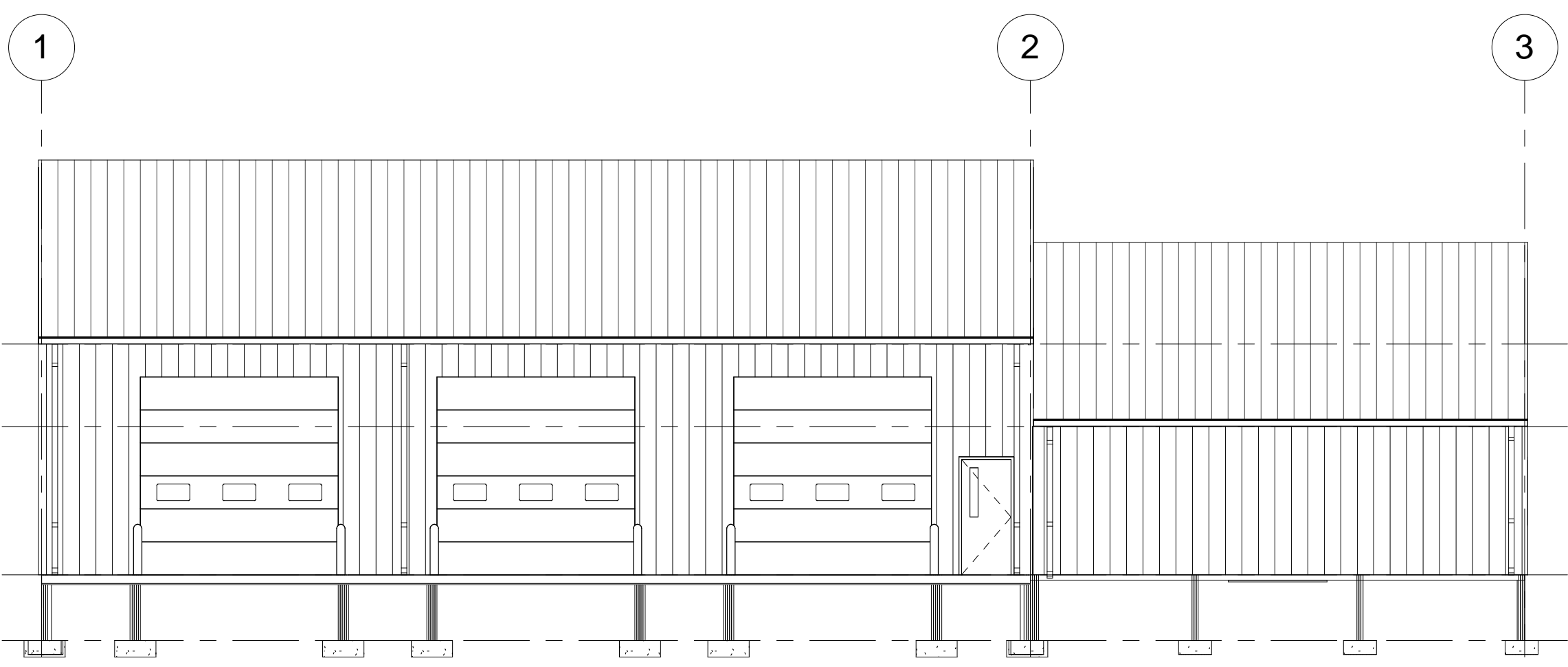

3 NORTH ELEVATION
1/8" = 1'-0"

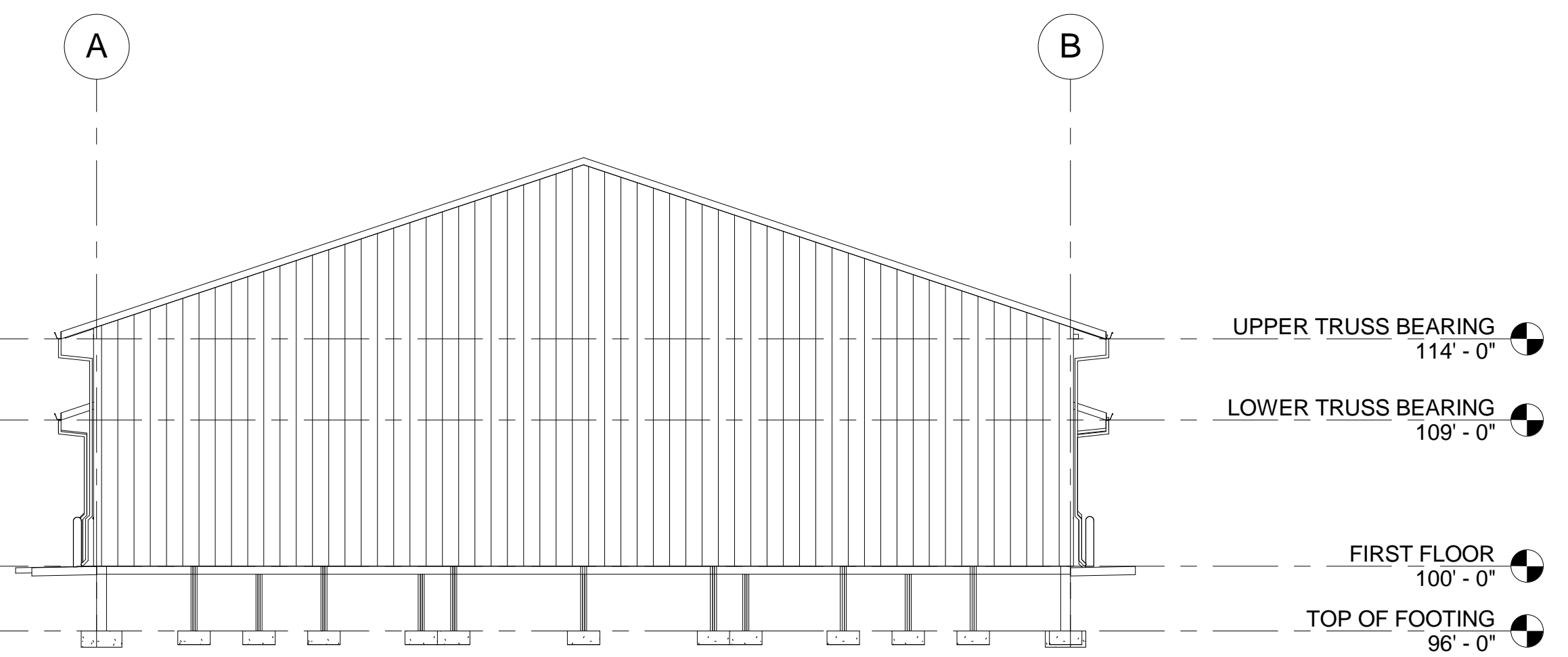

4 WEST ELEVATION
1/8" = 1'-0"

THIS DOCUMENT IS THE PROPERTY OF I+S GROUP, INC. AND MAY NOT BE USED, COPIED OR DUPLICATED WITHOUT PRIOR WRITTEN CONSENT.

PROJECT
LA CROSSE DIVE UNIT BUILDING
LA CROSSE WISCONSIN

REVISION SCHEDULE	
NO	DESCRIPTION

PROJECT NO. 15-17768
FILE NAME 17768 ARCH.RVT
DRAWN BY CCS
DESIGNED BY AFC
REVIEWED BY AFC
ISSUE DATE 04/29/2015
CLIENT PROJECT NO.

TITLE
EXTERIOR ELEVATIONS, DOOR SCHEDULE

SHEET
A2.11