

ORIGINAL ALCOHOL BEVERAGE RETAIL LICENSE APPLICATION

Submit to municipal clerk.

For the license period beginning July 1 20 16 ;
ending June 30 20 17 :

TO THE GOVERNING BODY of the: Town of }
 Village of } La Crosse
 City of }

County of La Crosse Aldermanic Dist. No. _____ (if required by ordinance)

Applicant's WI Seller's Permit No. / FEIN Number: <u>456-102-696-2311-02 27-129 3269</u>	
LICENSE REQUESTED ▶	
TYPE	FEE
<input type="checkbox"/> Class A beer	\$
<input checked="" type="checkbox"/> Class B beer	\$ <u>75.06</u>
<input type="checkbox"/> Class C wine	\$
<input type="checkbox"/> Class A liquor	\$
<input type="checkbox"/> Class A liquor (cider only)	\$ <u>NIA</u>
<input checked="" type="checkbox"/> Class B liquor	\$ <u>375.03</u>
<input type="checkbox"/> Reserve Class B liquor	\$
<input type="checkbox"/> Class B (wine only) winery	\$
Publication fee	\$ <u>20.00</u>
TOTAL FEE	\$

1. The named INDIVIDUAL PARTNERSHIP LIMITED LIABILITY COMPANY
 CORPORATION/NONPROFIT ORGANIZATION

hereby makes application for the alcohol beverage license(s) checked above.

2. Name (individual/partners give last name, first, middle; corporations/limited liability companies give registered name): ▶ Generous Earth Pottery, LLC

An "Auxiliary Questionnaire," Form AT-103, must be completed and attached to this application by each individual applicant, by each member of a partnership, and by each officer, director and agent of a corporation or nonprofit organization, and by each member/manager and agent of a limited liability company. List the name, title, and place of residence of each person.

Title	Name	Home Address	Post Office & Zip Code
President/Member	<u>Member Karen E. Bressi</u>	<u>W20251 Lyon Lane</u>	<u>Galesville 54630</u>
Vice President/Member	<u>Member James A. Bressi</u>	<u>W20251 Lyon Lane</u>	<u>Galesville 54630</u>
Secretary/Member	_____	_____	_____
Treasurer/Member	_____	_____	_____
Agent ▶	<u>James A. Bressi</u>	<u>W20251 Lyon Lane</u>	<u>Galesville WI 54630</u>
Directors/Managers	_____	_____	_____

3. Trade Name ▶ Creative Canvas & Board Business Phone Number 608-782-7248
4. Address of Premises ▶ 313 1/2 Pearl Street La Crosse Post Office & Zip Code ▶ La Crosse 54601

5. Is individual, partners or agent of corporation/limited liability company subject to completion of the responsible beverage server training course for this license period? Yes No
6. Is the applicant an employe or agent of, or acting on behalf of anyone except the named applicant? Yes No
7. Does any other alcohol beverage retail licensee or wholesale permittee have any interest in or control of this business? Yes No
8. (a) Corporate/limited liability company applicants only: Insert state WI and date 11/2009 of registration.
(b) Is applicant corporation/limited liability company a subsidiary of any other corporation or limited liability company? Yes No
(c) Does the corporation, or any officer, director, stockholder or agent or limited liability company, or any member/manager or agent hold any interest in any other alcohol beverage license or permit in Wisconsin? Yes No

(NOTE: All applicants explain fully on reverse side of this form every YES answer in sections 5, 6, 7 and 8 above.)

9. Premises description: Describe building or buildings where alcohol beverages are to be sold and stored. The applicant must include all rooms including living quarters, if used, for the sales, service, consumption, and/or storage of alcohol beverages and records. (Alcohol beverages may be sold and stored only on the premises described.) S/S: 1st floor of 25007 building approx 3,000 sq. ft.
10. Legal description (omit if street address is given above): Strip: Refrigerator & Storage room in back
11. (a) Was this premises licensed for the sale of liquor or beer during the past license year? Yes No
(b) If yes, under what name was license issued?
12. Does the applicant understand they must file a Special Occupational Tax return (TTB form 5630.5) before beginning business? [phone 1-800-937-8864] Yes No
13. Does the applicant understand they must hold a Wisconsin Seller's Permit? [phone (608) 266-2776]. Yes No
14. Does the applicant understand that they must purchase alcohol beverages only from Wisconsin wholesalers, breweries and brewpubs? Yes No

READ CAREFULLY BEFORE SIGNING: Under penalty provided by law, the applicant states that each of the above questions has been truthfully answered to the best of the knowledge of the signers. Signers agree to operate this business according to law and that the rights and responsibilities conferred by the license(s), if granted, will not be assigned to another. (Individual applicants and each member of a partnership applicant must sign; corporate officer(s), members/managers of Limited Liability Companies must sign.) Any lack of access to any portion of a licensed premises during inspection will be deemed a refusal to permit inspection. Such refusal is a misdemeanor and grounds for revocation of this license.

SUBSCRIBED AND SWORN TO BEFORE ME

this 31st day of August 2016
[Signature]
(Notary Public)
My commission expires 5-13-2020

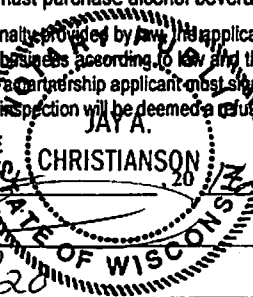

[Signature]
(Officer of Corporation/Member/Manager of Limited Liability Company/Partner/Individual)
[Signature]
(Officer of Corporation/Member/Manager of Limited Liability Company/Partner)
(Additional Partner(s)/Member/Manager of Limited Liability Company if Any)

TO BE COMPLETED BY CLERK

Date received and filed with municipal clerk <u>8/31/16</u>	Date reported to council/board	Date provisional license issued	Signature of Clerk / Deputy Clerk
Date license granted	Date license issued	License number issued	

File #16-0653

SCHEDULE FOR APPOINTMENT OF AGENT BY CORPORATION/NONPROFIT ORGANIZATION OR LIMITED LIABILITY COMPANY

Submit to municipal clerk.

All corporations/organizations or limited liability companies applying for a license to sell fermented malt beverages and/or intoxicating liquor must appoint an agent. The following questions must be answered by the agent. The appointment must be signed by the officer(s) of the corporation/organization or members/managers of a limited liability company and the recommendation made by the proper local official.

To the governing body of: Town Village of La Crosse County of La Crosse
 City

The undersigned duly authorized officer(s)/members/managers of Generous Earth Pottery, LLC
(registered name of corporation/organization or limited liability company)

a corporation/organization or limited liability company making application for an alcohol beverage license for a premises known as Creative Canvas & Board
(trade name)

located at 313-315 Pearl Street La Crosse, WI 54601

appoints James Austin Bressi
(name of appointed agent)
W20251 Lyon Lane Galeville, WI 54630
(home address of appointed agent)

to act for the corporation/organization/limited liability company with full authority and control of the premises and of all business relative to alcohol beverages conducted therein. Is applicant agent presently acting in that capacity or requesting approval for any corporation/organization/limited liability company having or applying for a beer and/or liquor license for any other location in Wisconsin?

Yes No If so, indicate the corporate name(s)/limited liability company(ies) and municipality(ies).
Creative Canvas 309 Pearl Street La Crosse WI 54601

Is applicant agent subject to completion of the responsible beverage server training course? Yes No

How long immediately prior to making this application has the applicant agent resided continuously in Wisconsin? 9.5 years

Place of residence last year W20251 Lyon Lane Galeville, WI 54630

For: Generous Earth Pottery, LLC
(name of corporation/organization/limited liability company)

By: [Signature]
(signature of Officer/Member/Manager)

And: [Signature]
(signature of Officer/Member/Manager)

ACCEPTANCE BY AGENT

I, James Austin Bressi, hereby accept this appointment as agent for the
(print/type agent's name)

corporation/organization/limited liability company and assume full responsibility for the conduct of all business relative to alcohol beverages conducted on the premises for the corporation/organization/limited liability company.

[Signature] 8.30.16 Agent's age _____
(signature of agent) (date)
W20251 Lyon Lane Galeville, WI 54630 Date of birth _____
(home address of agent)

APPROVAL OF AGENT BY MUNICIPAL AUTHORITY
(Clerk cannot sign on behalf of Municipal Official)

I hereby certify that I have checked municipal and state criminal records. To the best of my knowledge, with the available information, the character, record and reputation are satisfactory and I have no objection to the agent appointed.

Approved on _____ by _____ Title _____
(date) (signature of proper local official) (town chair, village president, police chief)

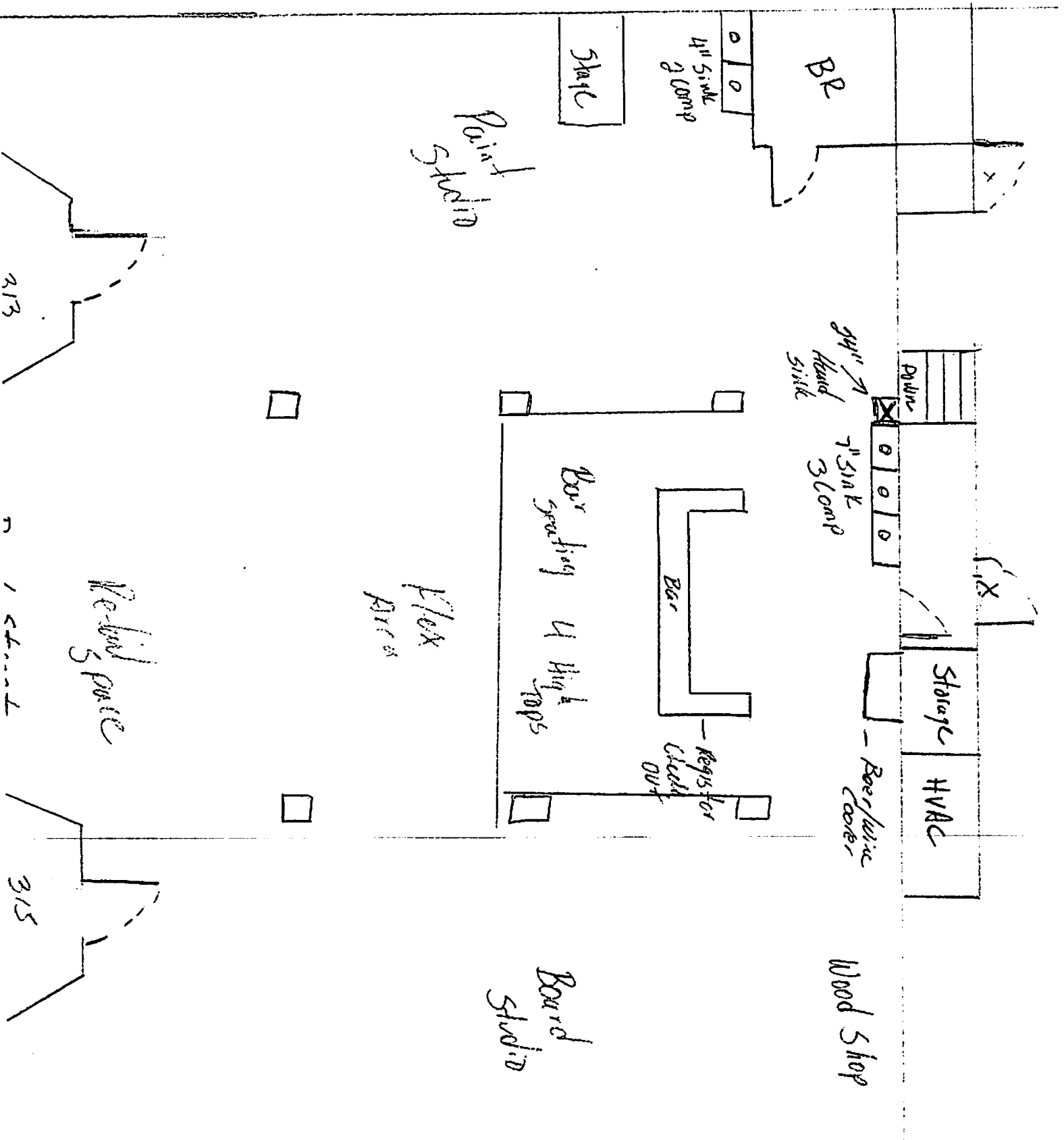

Generous Earth Pottery LLC

October 1, 2016

321 Main Street La Crosse, WI

DBA – Creative Canvas and Board

313 Pearl Street La Crosse, WI

Honorable Mayor Kabat

Members of the Common Council and Committee's

RE: Class "B" Beer and Liquor License – Generous Earth Pottery LLC

Due to a long time planned trip abroad we are unable to attend the Common Council meeting on October 13, 2016, where you shall vote on our application. We currently hold a Class "B" Beer and Liquor License for our business Creative Canvas, located at 309 Pearl Street La Crosse, WI granted by the Common Council October 2016. Due to our business growth and expansion we are required to apply for a new license for our new location at 313 Pearl Street La Crosse, WI. If approved we shall surrender our current license. We plan to operate our business in the same fashion as we currently do, offering beer and wine as more of an amenity to our guests than as a source of revenue. To date our revenue from the sale of alcoholic beverages has not exceeded 3 % of our gross revenue.

We have spoken to Councilman Cherf about this matter and our absence and it was his recommendation that we supply the Common Council and Committee members with this letter.

Thank you for your consideration in this matter.

Respectfully,

Karen and James Bressi

Members

Generous Earth Pottery LLC

Home address:

W20251 Lyon Lane

Galesville, WI 54630