

DESCRIPTION

PARCEL NO.
17-20021-41
17-20021-50
17-20320-10
17-20320-50

LEGEND

- ⊕ COMMUNICATIONS MANHOLE
- ⊕ ELECTRIC MANHOLE
- ⊕ SANITARY MANHOLE
- ⊕ STORM SEWER MANHOLE
- ⊕ CATCH BASIN
- ⊕ CURB INLET
- ⊕ LIGHT POLE
- ⊕ HYDRANT
- ⊕ WATER VALVE
- ⊕ FLAG POLE
- ⊕ SIGNS
- ⊕ SPOT ELEVATION
- ⊕ MAIN FLOOR OR THRESHOLD ELEVATION
- GAS — EXISTING UNDERGROUND GAS
- E — EXISTING UNDERGROUND ELECTRIC
- FO — EXISTING UNDERGROUND TELEPHONE/FIBER OPTIC
- EXISTING WATER MAIN
- ⊕ LARGE CONIFER TREE
- ⊕ DECIDUOUS TREE
- ⊕ FOUND 3/4" IRON BAR
- ⊕ PARKING METER
- ⊕ LANDSCAPE/GRASS

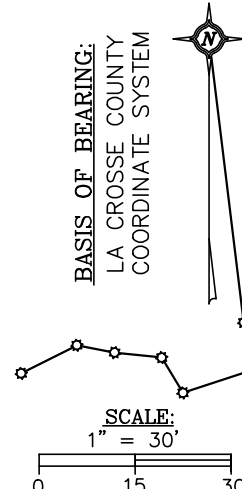

NOTES:

1. Existing utilities shown are indicated in accordance with available records and field measurements. The contractor shall be responsible for obtaining exact locations & elevations of all utilities, including sewer and water from the the property owners of the respective utilities. All utility the property owners shall be notified by the contractor 72 hours prior to excavation. Contact Digger's Hotline (1-800-242-8511) for exact utility locations.
2. Silt fence shall be installed at the toe of all newly constructed fill slopes and shall be maintained until slope vegetation is established. Silt fence shall be installed prior to site grading.
3. Inlet protection shall be installed around the upstream end of new culvert pipes and inlets, in accordance with Wisconsin DOT Standard.
4. Tracking of mud on existing streets shall be cleaned up daily.
5. Vegetation beyond slopes shall remain.
6. The contractor shall minimize the area disturbed by construction as the project is constructed. Disturbed areas shall be seeded as soon as final grade is established. Contractor shall replace topsoil and then seed, fertilize and mulch all lawn areas within 1 week of topsoil placement.
7. Contractor shall remove all excess materials from the site.
8. Earthwork contractors shall verify topsoil depth.
9. Parking lot striping shall be 4" painted safety yellow, INCLUDED in base bid.

Revision No.	Date	Description

LEGEND

- ⊕ COMMUNICATIONS MANHOLE
- ⊖ ELECTRIC MANHOLE
- ⊙ SANITARY MANHOLE
- ⊗ STORM SEWER MANHOLE
- ⊕ CATCH BASIN
- ⊖ CURB INLET
- ⊙ LIGHT POLE
- ⊙ HYDRANT
- ⊙ WATER VALVE
- ⊙ FLAG POLE
- ⊙ SIGNS
- ⊙ SPOT ELEVATION
- ⊙ MAIN FLOOR OR THRESHOLD ELEVATION
- EXISTING UNDERGROUND GAS
- - - EXISTING UNDERGROUND ELECTRIC
- - - EXISTING UNDERGROUND TELEPHONE/FIBER OPTIC
- EXISTING WATER MAIN
- ⊙ LARGE CONIFER TREE
- ⊙ DECIDUOUS TREE
- ⊙ FOUND 3/4" IRON BAR
- ⊙ PARKING METER
- ⊙ LANDSCAPE/GRASS
- ⊙ LANDSCAPE/GRASSED AREA TO BE REMOVED
- ⊙ ASPHALT TO BE SAW CUT AND REMOVED
- ⊙ REMOVAL OF ASPHALT FOR ALTERNATE BID 2

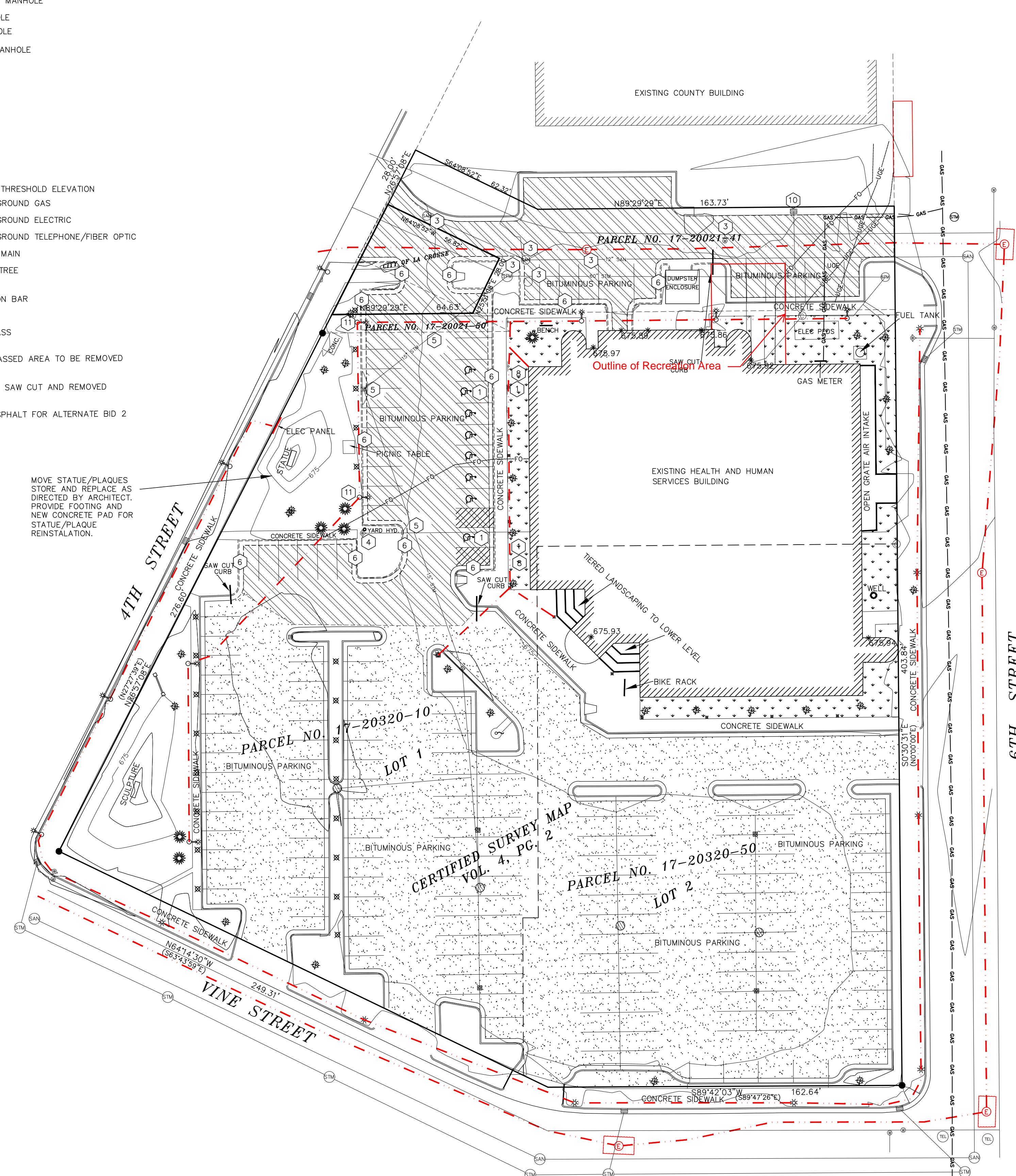

MOVE STATUE/PLOQUES STORE AND REPLACE AS DIRECTED BY ARCHITECT. PROVIDE FOOTING AND NEW CONCRETE PAD FOR STATUE/PLOQUE REINSTALLATION.

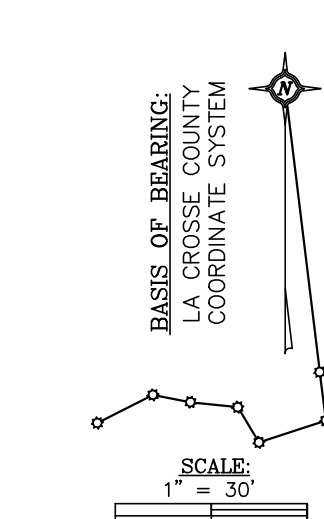

- NOTES:**
- Existing utilities shown are indicated in accordance with available records and field measurements. The contractor shall be responsible for obtaining exact locations & elevations of all utilities, including sewer and water from the property owners of the respective utilities. All utility the property owners shall be notified by the contractor 72 hours prior to excavation. Contact Digger's Hotline (1-800-242-8511) for exact utility locations.
 - Silt fence shall be installed at the toe of all newly constructed fill slopes and shall be maintained until slope vegetation is established. Silt fence shall be installed prior to site grading.
 - Inlet protection shall be installed around the upstream end of new culvert pipes and inlets, in accordance with Wisconsin DOT Standard.
 - Tracking of mud on existing streets shall be cleaned up daily.
 - Vegetation beyond slopes shall remain.
 - The contractor shall minimize the area disturbed by construction as the project is constructed. Disturbed areas shall be seeded as soon as final grade is established. Contractor shall replace topsoil and then seed, fertilize and mulch all lawn areas within 1 week of topsoil placement.
 - Contractor shall remove all excess materials from the site.
 - Earthwork contractors shall verify topsoil depth.
 - Parking lot striping shall be 4" painted safety yellow, INCLUDED in base bid.

NOTES - DEMOLITION PLAN

- SALVAGE AND RELOCATE HANDICAP PARKING SIGNS AND REMOVE THE POST LIGHTS.
- REMOVE CURRENT CATCH BASIN CASTING, REPLACE WITH NEENAH R-3067 INLET FRAME, GRATE AND CURB BOX, OR APPROVED EQUAL.
- FRAME, LID AND WATER VALVE TO REMAIN, ADJUSTMENT MAY BE NECESSARY AND SHALL BE CONSIDERED INCIDENTAL TO PROJECT.
- REMOVE YARD HYDRANT SEE PLUMBING PLAN
- REMOVE ALL STORM SEWER FEATURES
- REMOVE EXISTING CURB AND CUTTER
- PROTECT EXISTING UTILITY
- REMOVE ROCK/LANDSCAPING
- INLET PROTECTION, SEE DETAIL
- SAW EXISTING STORM AND CAP
- REMOVE AND SALVAGE FOR RELOCATION (2) LIGHTS

SITE DEMOLITION NOTES

- ALL SITE IMPROVEMENTS WITHIN THE LIMITS OF CONSTRUCTION SHALL BE REMOVED COMPLETELY AND DISPOSED OF AS SPECIFIED OR AS INDICATED ON THE PLANS.
- SEE SHEET CD FOR COMPLETE SITE SURVEY SHOWING ALL SITE IMPROVEMENTS, BOTH ABOVE AND BELOW GRADE.
- ALL UNDERGROUND UTILITIES SHALL BE PROTECTED AND EXISTING LEFT IN PLACE UNLESS PLANS INDICATE SOME SPECIFIC MODIFICATION IS REQUIRED. SOME MODIFICATION MAY BE NECESSARY WHERE THE UTILITY IS EXPOSED TO THE SURFACE (SUCH THINGS AS VALVES OR MANHOLES MAY NEED TO BE ADJUSTED TO THE NEW FINISH GRADE). REQUIRED ADJUSTMENT TO UTILITIES SHALL BE PART OF THE CONTRACT.
- ALL EXCAVATION SHALL BE CONSIDERED UNCLASSIFIED.
- CONTRACTOR SHALL REMOVE ALL DEBRIS FROM THE SITE AND DISPOSE OF IT IN AN APPROPRIATE AND LEGAL MANNER.
- COORDINATE WITH THE CITY OF LA CROSSE WHEN WORKING WITHIN THE RIGHT OF WAY OF A PUBLIC STREET.

Revision No.	Date	Description

ISSUED FOR CONSTRUCTION
INCLUDES ADDENDUM 1 THROUGH 4

PROJECT: LA CROSSE COUNTY - HEALTH AND HUMAN SERVICES
300 4TH STREET
LA CROSSE, WI 54601
PROJECT No. 1364B
DRAWING TITLE: DEMOLITION PLAN
DATE: September 14, 2015
DRAWN BY: FJH
CHECKED BY: FJH

LEGEND

- ⊙ COMMUNICATIONS MANHOLE
- ⊙ ELECTRIC MANHOLE
- ⊙ SANITARY MANHOLE
- ⊙ STORM SEWER MANHOLE
- ⊙ CATCH BASIN
- ▣ CURB INLET
- ⊙ LIGHT POLE
- ⊙ HYDRANT
- ⊙ WATER VALVE
- ⊙ FLAG POLE
- ⊙ SIGNS
- ⊙ SPOT ELEVATION
- ⊙ MAIN FLOOR OR THRESHOLD ELEVATION
- GAS --- EXISTING UNDERGROUND GAS
- ELEC --- EXISTING UNDERGROUND ELECTRIC
- TEL/FIBER --- EXISTING UNDERGROUND TELEPHONE/FIBER OPTIC
- W.M. --- EXISTING WATER MAIN
- ⊙ LARGE CONIFER TREE
- ⊙ DECIDUOUS TREE
- ⊙ FOUND 3/4" IRON BAR
- ⊙ PARKING METER
- ⊙ LANDSCAPE/GRASS
- ⊙ ALTERNATE BID ITEM #2
- ▨ REVERSE SLOPE CURB AND GUTTER

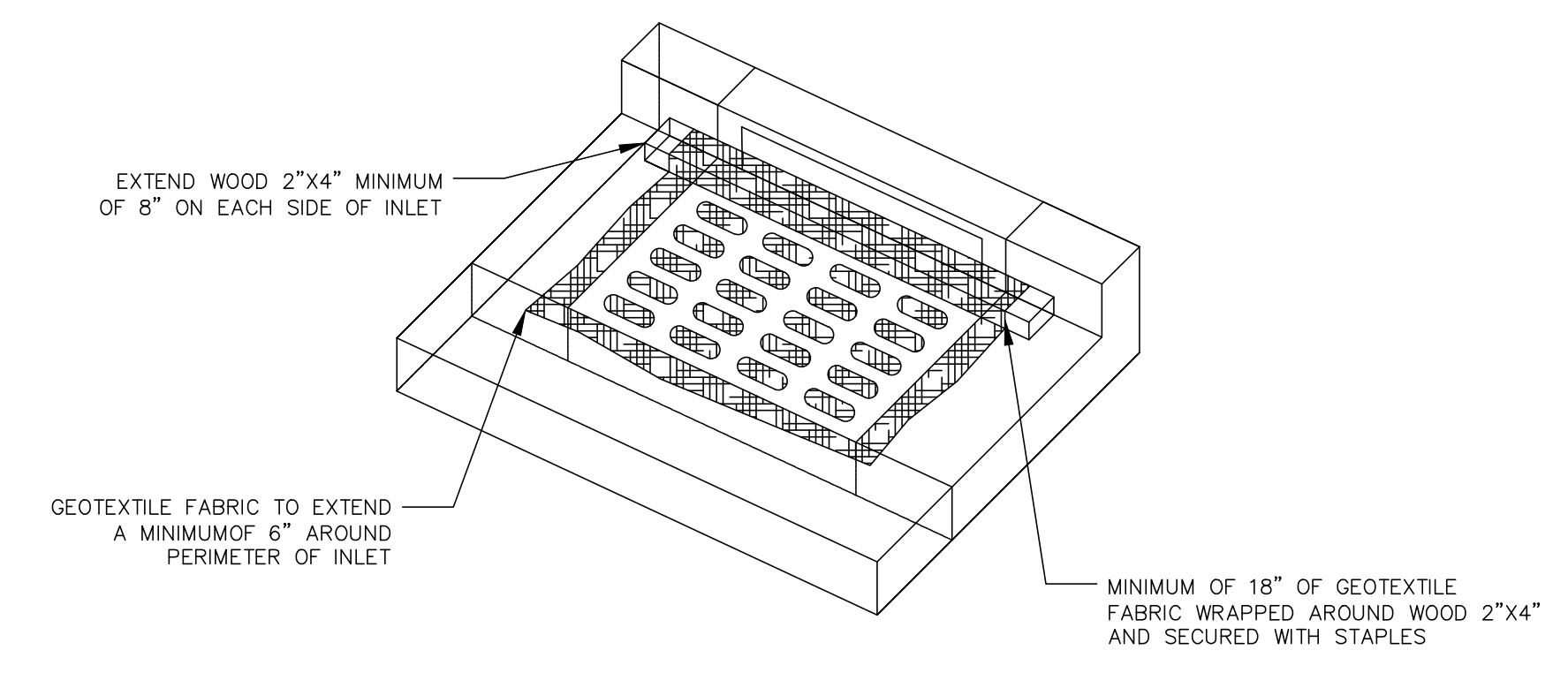
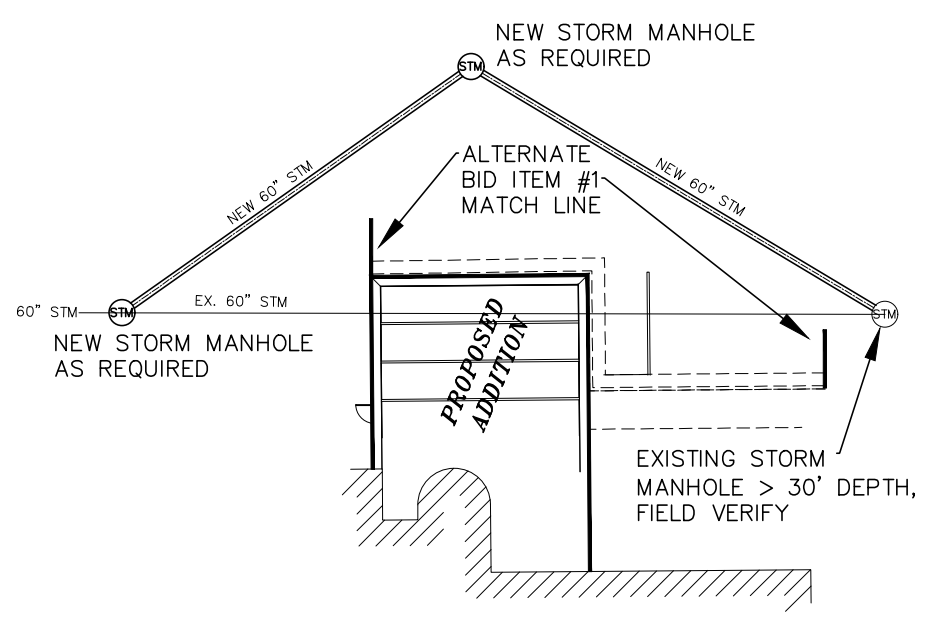
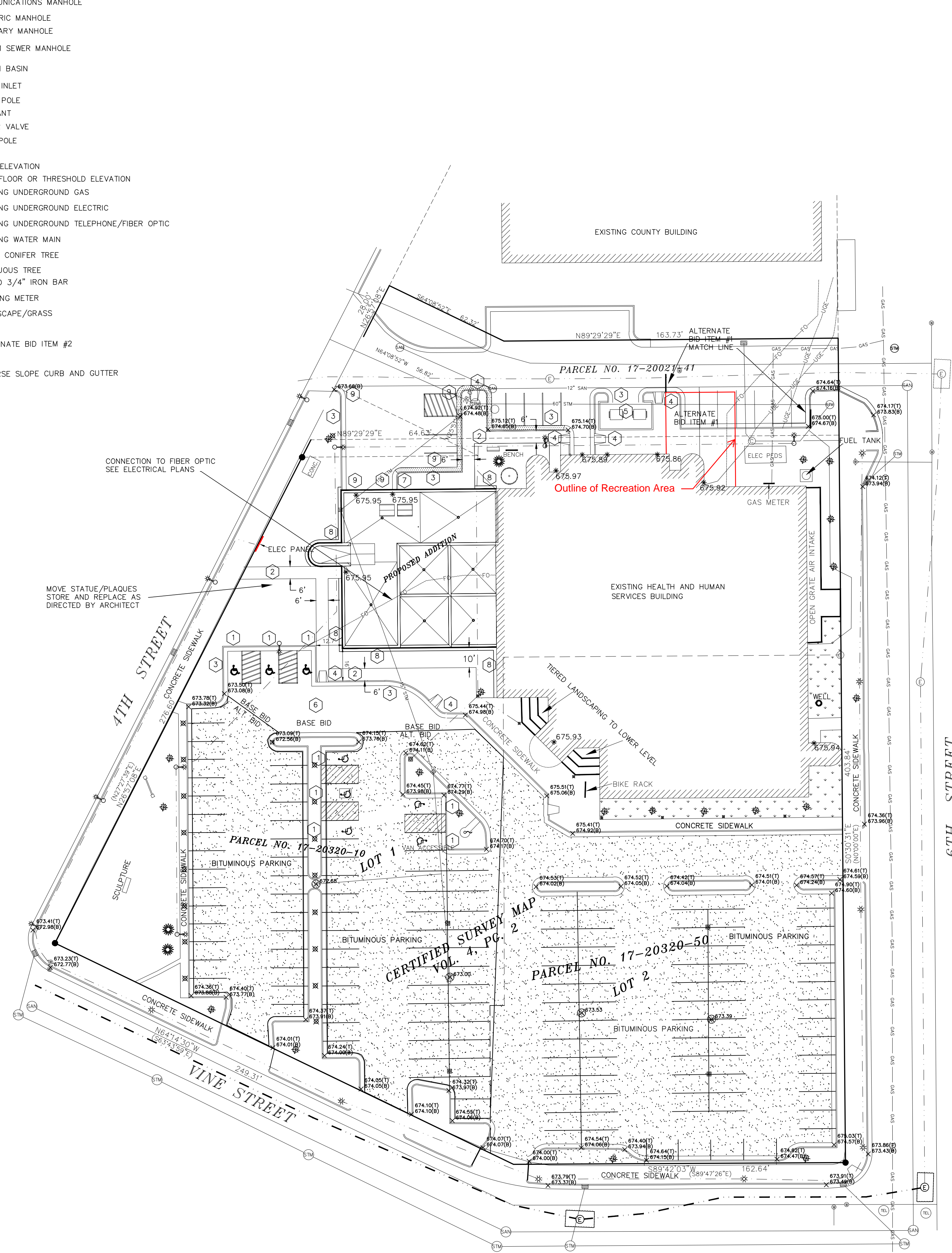
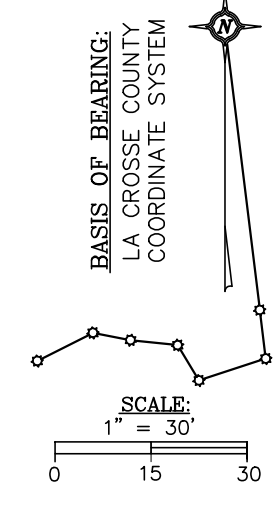

INLET PROTECTION DETAIL

GENERAL NOTES:

DETAILS OF CONSTRUCTION, MATERIALS AND WORKMANSHIP NOT SHOWN ON THIS DRAWING SHALL CONFORM TO THE PERTINENT REQUIREMENTS OF THE LATEST EDITION OF THE WISCONSIN DEPARTMENT OF TRANSPORTATION STANDARD SPECIFICATIONS FOR HIGHWAY AND BRIDGE CONSTRUCTION AND THE APPLICABLE SPECIAL PROVISIONS.

RAMPS SHALL BE BUILT AT 12:1V OR FLATTER. WHEN NECESSARY, THE SIDEWALK ELEVATION MAY BE LOWERED TO MEET THE HIGH POINT ON THE RAMP.

TYPE 1 RAMPS SHALL HAVE A NORMAL SIDEWALK APRON AND CURB ON BOTH SIDES OF THE RAMP.

SELECT CURB RAMP DETECTABLE WARNING FIELD MATERIALS AND DEVICES FROM THE WISDOT'S APPROVED MATERIALS LIST.

SURFACE TEXTURE OF THE RAMP SHALL BE OBTAINED BY COARSE BROOMING TRANSVERSE TO THE SLOPE OF THE RAMP.

1. THIS POINT IS AN EXTENSION OF OUTSIDE EDGE OF APPROACHING SIDEWALK WHERE IT MEETS THE BACK OF CONCRETE CURB.

2. GRADE CHANGE BETWEEN THE GUTTER FLAG SLOPE AND THE CURB RAMP SLOPE SHALL NOT EXCEED 11%. PROVIDE DRAINAGE AWAY FROM CURB RAMP AT GUTTER FLAG SURFACE.

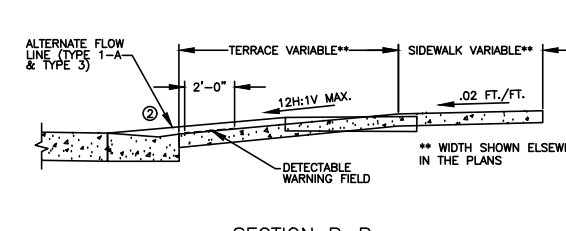
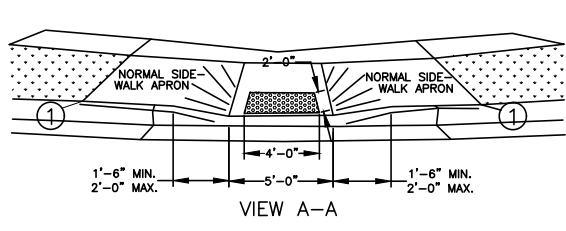

CURB RAMPS, TYPES 1 & 1-A

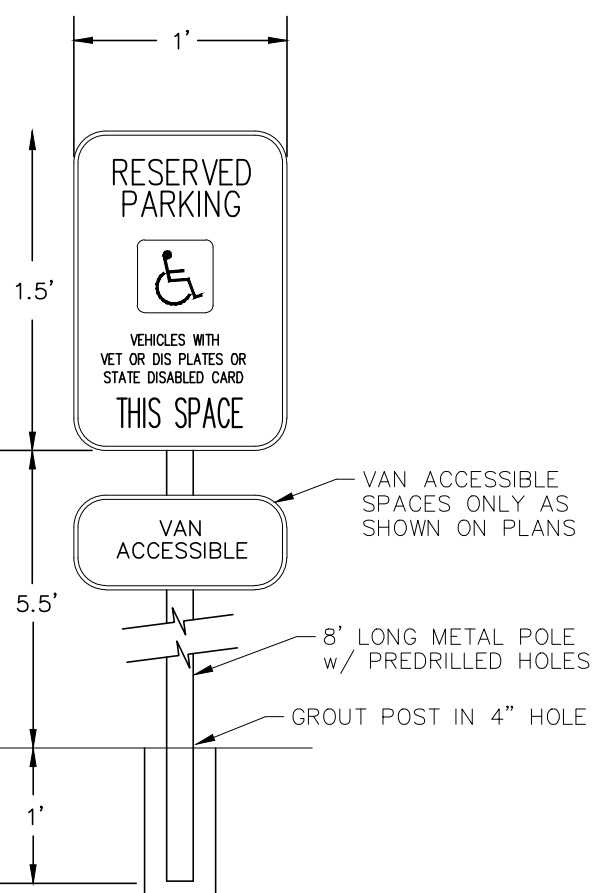

HANDICAP SIGN DETAIL

NOTES:

1. Existing utilities shown are indicated in accordance with available records and field measurements. The contractor shall be responsible for obtaining exact locations & elevations of all utilities, including sewer and water from the property owners of the respective utilities. All utility the property owners shall be notified by the contractor 72 hours prior to excavation. Contact Digger's Hotline (1-800-242-8511) for exact utility locations.
2. Silt fence shall be installed at the toe of all newly constructed fill slopes and shall be maintained until slope vegetation is established. Silt fence shall be installed prior to site grading.
3. Inlet protection shall be installed around the upstream end of new culvert pipes and inlets, in accordance with Wisconsin DOT Standard.
4. Tracking of mud on existing streets shall be cleaned up daily.
5. Vegetation beyond slopes shall remain.
6. The contractor shall minimize the area disturbed by construction as the project is constructed. Disturbed areas shall be seeded as soon as final grade is established. Contractor shall replace topsoil and then seed, fertilize and mulch all lawn areas within 1 week of topsoil placement.
7. Contractor shall remove all excess materials from the site. Earthwork contractors shall verify topsoil depth.
8. Parking lot striping shall be 4" painted safety yellow, INCLUDED in base bid.
9. Curb & gutter to remain for Alternate Bid Item #2.

NOTES - LAYOUT PLAN

1. REPLACE HANDICAP SIGN PROVIDED IN BASE BID, SEE DETAIL
2. NEW CONCRETE SIDEWALK
3. 30" CURB & GUTTER - SEE DETAIL
4. HANDICAP RAMP - SEE DETAIL
5. DUMPSTER ENCLOSURE, SEE ARCHITECTURAL DETAILS
6. BASE BID ASPHALT PAVING
7. SIDEWALK SHALL BE FLUSH WITH PAVEMENT
8. INSTALL 18" LANDSCAPED ROCK STRIP/MATCH EXISTING SOD EVERYWHERE ELSE.
9. BASE BID 6" CONCRETE PAVING

INCIDENTALS:

THE FOLLOWING ITEMS ARE CONSIDERED INCIDENTAL TO OTHER CONSTRUCTION ITEMS ON THE PROJECT. CONTRACTOR SHALL INCLUDE COST IN BID ITEMS:

- ALL SAW CUTTING OF CONCRETE AND ASPHALT.
- DISPOSAL OF ALL EXISTING ASPHALT ROADWAY AND CONCRETE CURB AND DRIVEWAYS.
- REMOVAL & REPLACEMENT OF SIGNS AND MAILBOXES.
- REMOVAL & DISPOSAL OF STORM SEWER PIPING AND STRUCTURES.
- ADJUSTMENT OF CURB BOXES, TRACER WIRE DAYLIGHTS, CLEAN-OUTS, OR OTHER MISCELLANEOUS ITEMS TO FINISHED GRADE.

30" REVERSE SLOPE CURB & GUTTER

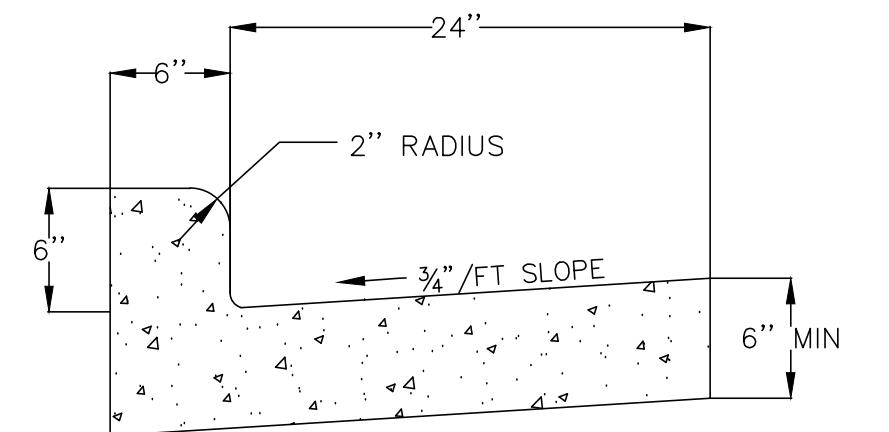

30" TYPE D CURB & GUTTER

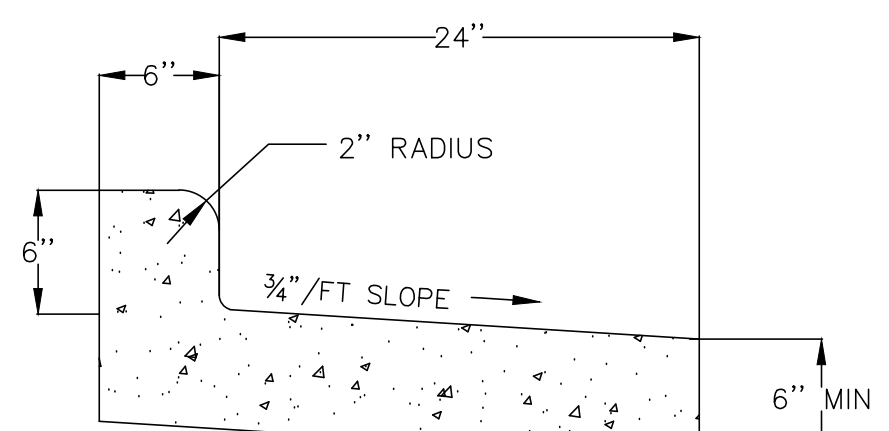

Revision No.	Date	Description

ISSUED FOR CONSTRUCTION
INCLUDES ADDENDUM 1 THROUGH 4

PROJECT
LA CROSSE COUNTY - HEALTH AND HUMAN SERVICES
300 4TH STREET
NORTH
LA CROSSE, WI 54601
DATE September 14, 2015
DRAWN BY F.J.H.
CHECKED BY F.J.H.

LEGEND

- ⊕ COMMUNICATIONS MANHOLE
- ⊙ ELECTRIC MANHOLE
- ⊙ SANITARY MANHOLE
- ⊙ STORM SEWER MANHOLE
- ⊙ CATCH BASIN
- ⊙ CURB INLET
- ⊙ LIGHT POLE
- ⊙ HYDRANT
- ⊙ WATER VALVE
- ⊙ FLAG POLE
- ⊙ SIGNS
- ⊙ PROPOSED ELEVATIONS
- ⊙ EXISTING WATER MAIN
- ⊙ PARKING METER
- ⊙ LANDSCAPE/GRASS
- ⊙ CHAIN LINK JOB FENCE
- ⊙ SILT FENCE

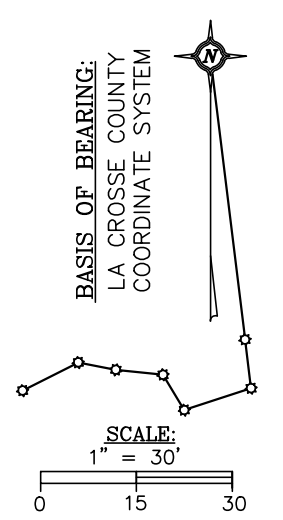
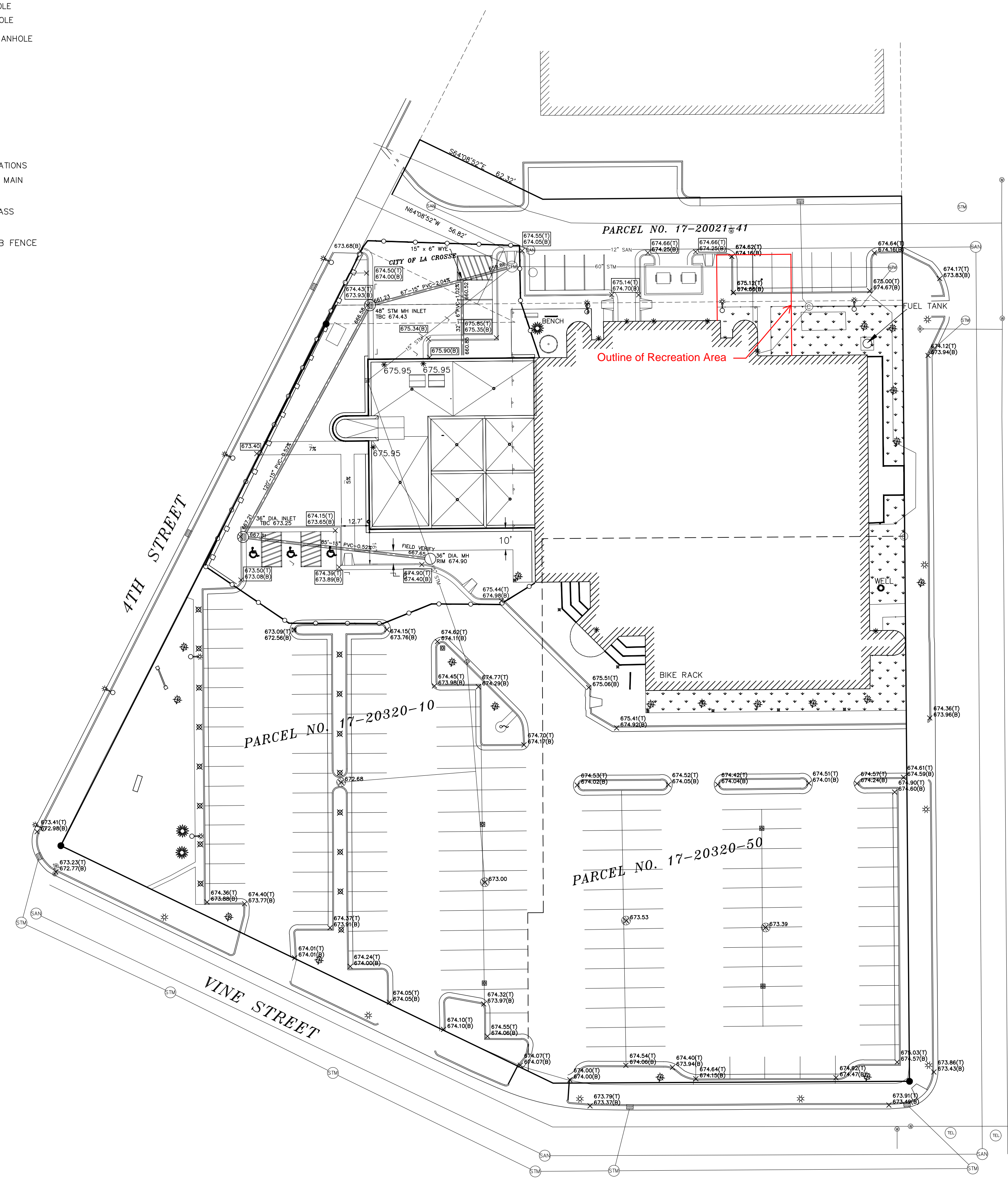

GENERAL NOTES:
 STORM SEWER MANHOLES SHALL HAVE ALL INVERTS POURED IN THE FIELD. CONNECTIONS TO STORM SEWER MANHOLES SHALL BE POURED CONCRETE COLLARS ON BOTH INSIDE & OUTSIDE OF MANHOLE TO PROVIDE WATER TIGHT SEAL. BRICK AND MORTAR SHALL NOT BE ALLOWED.
 PRE-CAST REINFORCED CONCRETE SHALL CONFORM TO A.S.T.M. DESIGNATION C-478.
 ALL CONCRETE SHALL HAVE A MINIMUM OF 6 BAGS OF CEMENT PER CUBIC YARD AND A MINIMUM 28-DAY COMPRESSIVE STRENGTH OF 3000 PSI.
 STEPS CONFORMING TO AASHTO M 199 SHALL BE INSTALLED IN ALL STRUCTURES OVER 5 FEET IN DEPTH.
 SOLID ALUMINUM STEPS SHALL HAVE A MINIMUM GROSS SECTIONAL DIMENSION OF 0.75 INCH. ALUMINUM SURFACES TO BE EMBEDDED IN CONCRETE SHALL BE GIVEN ONE COAT OF SUITABLE QUALITY PAINT, SUCH AS ZINC CHROMATE PRIMER CONFORMING TO FEDERAL SPECIFICATION TT-P-645 OR EQUIVALENT.

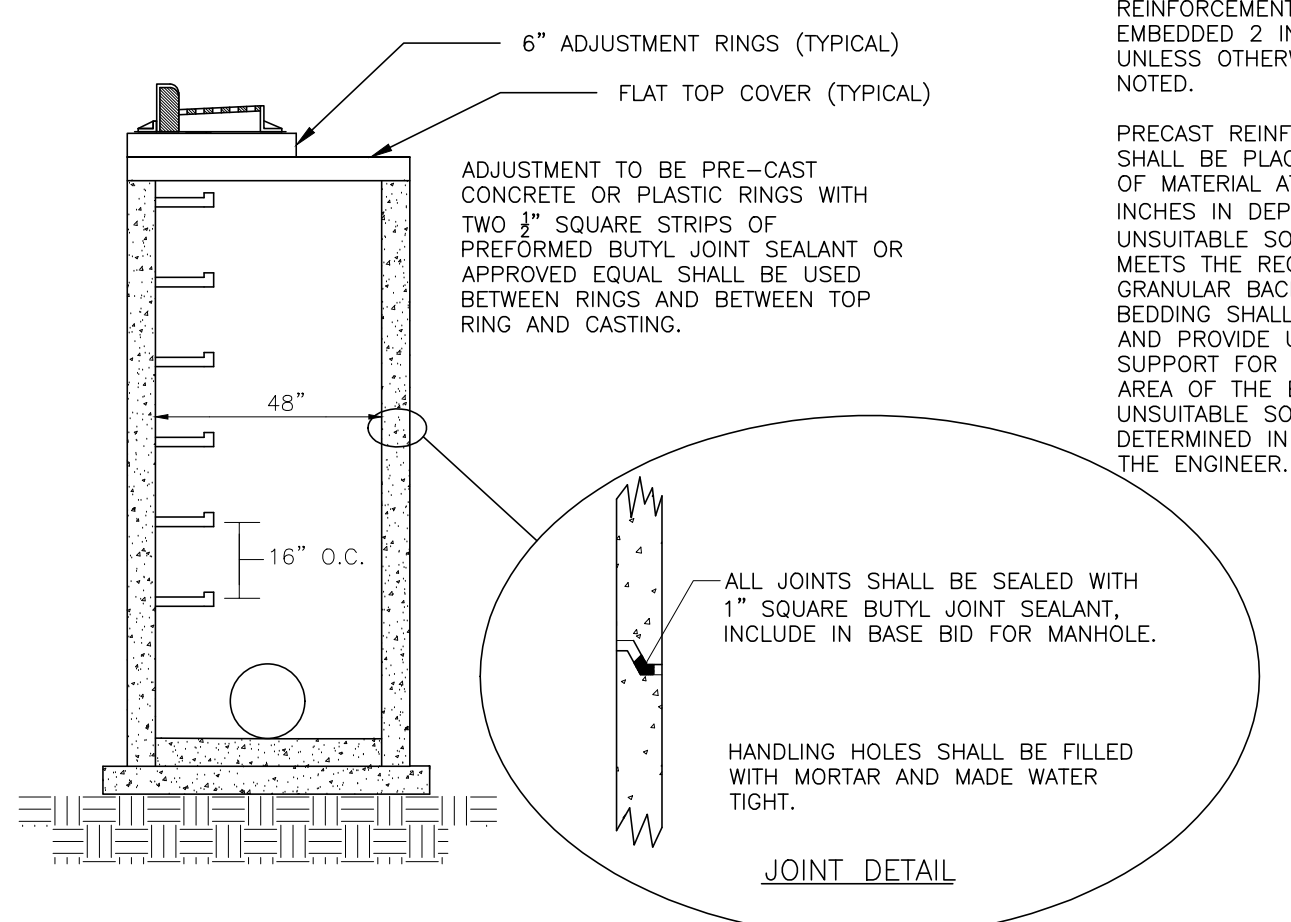

GENERAL NOTES (CONT):
 ALL BAR STEEL REINFORCEMENT SHALL BE EMBEDDED 2 INCHES CLEAR UNLESS OTHERWISE SHOWN OR NOTED.
 PRECAST REINFORCED BASES SHALL BE PLACED ON A BED OF MATERIAL AT LEAST 6 INCHES IN DEPTH (12" IN UNSUITABLE SOILS), WHICH MEETS THE REQUIREMENTS OF GRANULAR BACKFILL. THIS BEDDING SHALL BE COMPACTED AND PROVIDE UNIFORM SUPPORT FOR THE ENTIRE AREA OF THE BASE. UNSUITABLE SOILS SHALL BE DETERMINED IN THE FIELD BY THE ENGINEER.
 ALL JOINTS SHALL BE SEALED WITH 1" SQUARE BUTYL JOINT SEALANT, INCLUDE IN BASE BID FOR MANHOLE.
 HANDLING HOLES SHALL BE FILLED WITH MORTAR AND MADE WATER TIGHT.

STANDARD PRE-CAST STORM SEWER MANHOLE

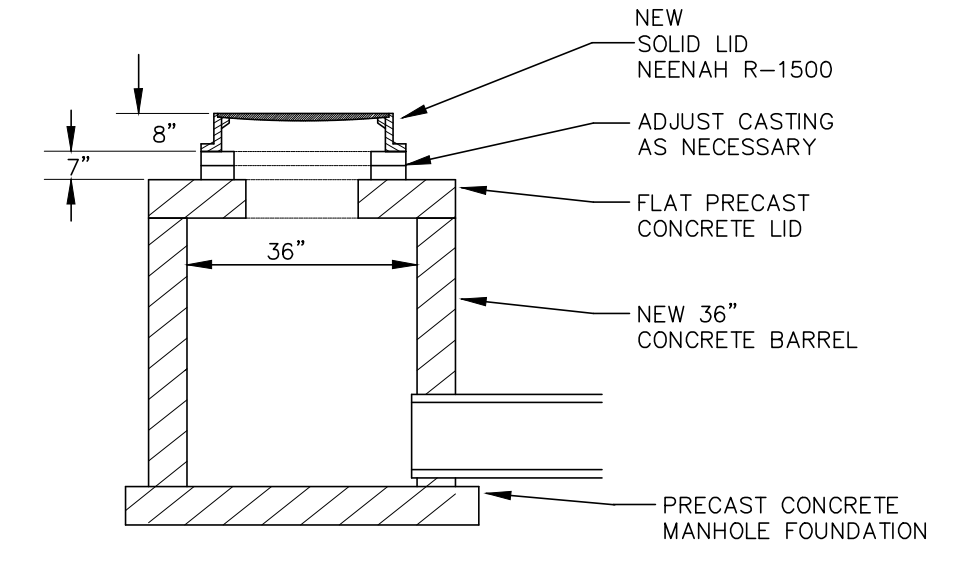

36" DIA. MANHOLE FOR STORM SEWER CONNECTION

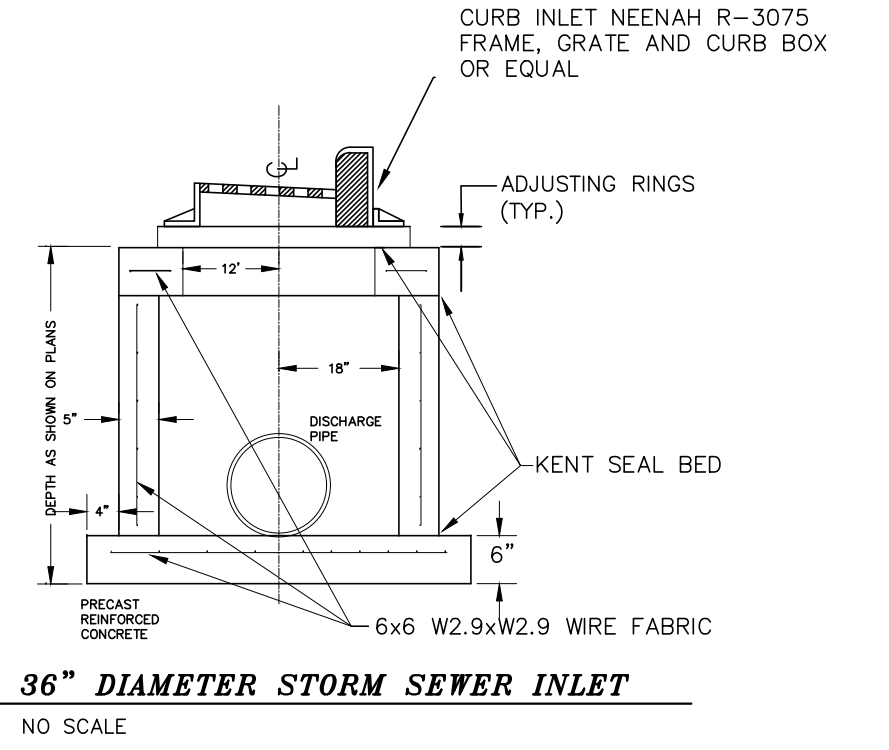

36" DIAMETER STORM SEWER INLET

NOTES:

- Existing utilities shown are indicated in accordance with available records and field measurements. The contractor shall be responsible for obtaining exact locations & elevations of all utilities, including sewer and water from the the property owners of the respective utilities. All utility the property owners shall be notified by the contractor 72 hours prior to excavation. Contact Digger's Hotline (1-800-242-8511) for exact utility locations.
- Silt fence shall be installed at the toe of all newly constructed fill slopes and shall be maintained until slope vegetation is established. Silt fence shall be installed prior to site grading.
- Inlet protection shall be installed around the upstream end of new culvert pipes and inlets, in accordance with Wisconsin DOT Standard.
- Tracking of mud on existing streets shall be cleaned up daily.
- Vegetation beyond slopes shall remain.
- The contractor shall minimize the area disturbed by construction as the project is constructed. Disturbed areas shall be seeded as soon as final grade is established. Contractor shall replace topsoil and then seed, fertilize and mulch all lawn areas within 1 week of topsoil placement.
- Contractor shall remove all excess materials from the site.
- Earthwork contractors shall verify topsoil depth.
- Parking lot striping shall be 4" painted safety yellow, INCLUDED in base bid.
- All storm sewer piping shall be PVC SDR-35.

Revision No.	Date	Description