

CERTIFIED SURVEY MAP

PART OF

SE-SW, SECTION 5, T15N-R7W

CITY OF LACROSSE, LACROSSE COUNTY, WISCONSIN

BEING ALL OF LOT 1 AND LOT 2, CERTIFIED SURVEY MAP, VOLUME 13, PAGE 112

ESPERSON & HUBBS ADDITION
BLOCK 11

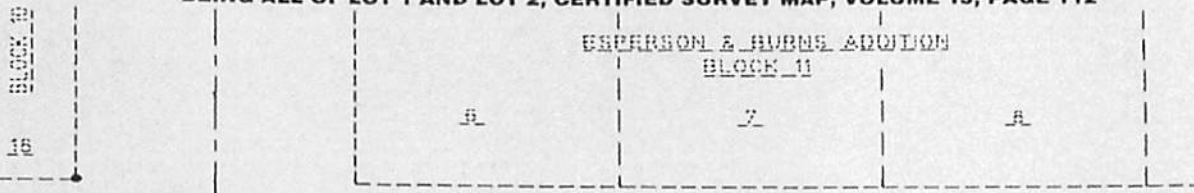

OWNER: Mr. James Wiley
1114 Adams Street
La Crosse, WI 54601

JACKSON STREET

West 1/4 Corner
Sec. 5, T15N-R7W
P.K. Nail

UNPLATTED LANDS
2658.79' (2658.70')

10th STREET

N 03°16'17" E
(S 04°10'33" W)

N 58°03'58" E

SW Corner
Sec. 5, T15N-R7W
Iron Bar

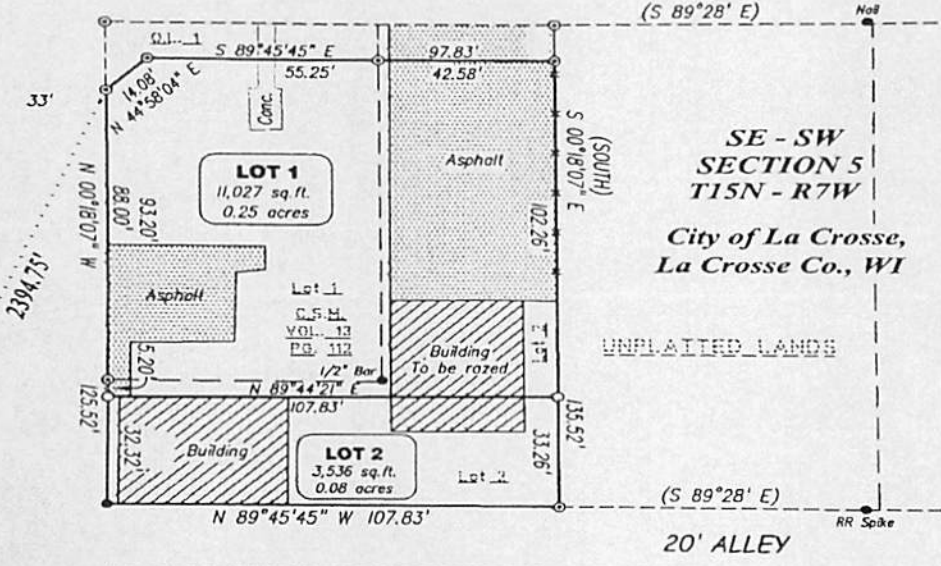

(S 89°28' E)

SE - SW
SECTION 5
T15N - R7W

City of La Crosse,
La Crosse Co., WI

UNPLATTED LANDS

(S 89°28' E)

20' ALLEY

UNPLATTED LANDS

LEGEND

- = Found 1" Iron Pipe (unless stated otherwise)
- = Set 3/4" x 24" Iron bar (1.50 lb/lin. ft.)
- ⊙ = Found 3/4" Iron Bar
- () = Recorded dimensions
- ◆ = Found County marker
- = Boundary of this survey
- - - = Centerline
- x - x = Fence line

Bearings based on La Crosse County Coordinates and referenced to the West line of the SW 1/4, Section 5, T15N-R7W; N 03°16'17" E



VOL 13 PAGE 120

GRAPHIC SCALE

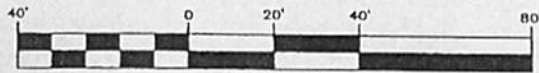

(In Feet)
1 inch = 40 ft.

S-5799rev
SHEET 1 OF 2

CERTIFIED SURVEY MAP
PART OF
SE-SW, SECTION 5, T15N-R7W
CITY OF LACROSSE, LACROSSE COUNTY, WISCONSIN
BEING ALL OF LOT 1 AND LOT 2, CERTIFIED SURVEY MAP, VOLUME 13, PAGE 112

SURVEYOR'S DESCRIPTION

I, Christopher W. Fechner, Registered Land Surveyor, do hereby certify that I have surveyed and mapped this Certified Survey Map located in part of the SE 1/4 of the SW 1/4, Section 5, T15N-R7W, City of La Crosse, La Crosse County, Wisconsin:

Being all of Lot 1 & Lot 2, Certified Survey Map, Vol. 13, Pg. 112.

Subject to any easements, covenants and restrictions of record.

That I have made such survey, map and division of land at the direction of James Wiley, owner of said land.

That such map is a correct representation of the exterior boundaries of the land surveyed and subdivision thereof made.

That I have fully complied with the provisions of s.236.34, Wisconsin Statutes and with the subdivision ordinances of the City of La Crosse in surveying and mapping the same.

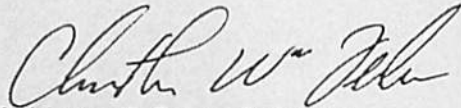

Christopher W. Fechner RLS #2448
Coulee Region Land Surveyors, Inc.
917 South 4th Street
La Crosse, WI 54601
11/01/07

Owner:
Mr. James Wiley
1114 Adams Street
La Crosse, WI 54601



V&L 13 PAGE 120A

The City of La Crosse does hereby approve this Certified Survey Map.

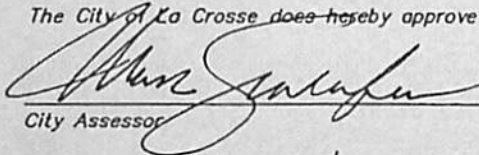
City Assessor

11/1/07
Date

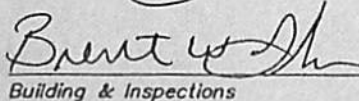
Building & Inspections

11/1/07
Date

S-5799rev
SHEET 2 OF 2