

# DeBoer Pest Control

## La Crosse International Business Park

### La Crosse, Wisconsin

CONSTRUCTION  
EXPRESS INC  
411 LA CROSSE STREET  
LA CROSSE, WI 54601  
(608) 784-9290

DeBoer Pest Control  
La Crosse International Business Park  
La Crosse, Wisconsin

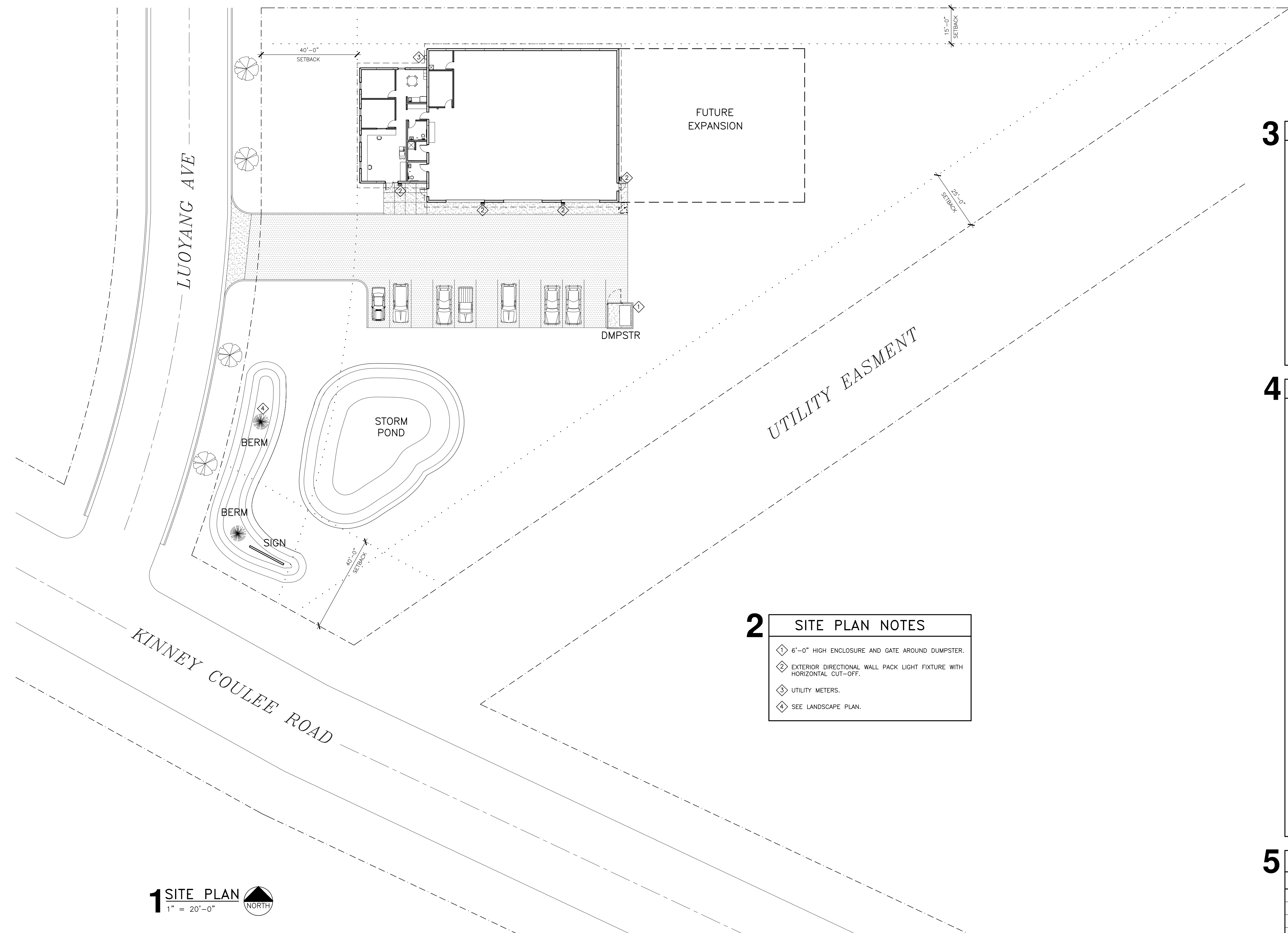

### 3 STRUCTURAL NOTES

- DESIGN CODES - ( ALL LATEST EDITIONS )
  - AMERICAN CONCRETE INSTITUTE ( ACI )
  - CONCRETE REINFORCING STEEL INSTITUTE ( CRSI )
  - AMERICAN INSTITUTE OF STEEL CONSTRUCTION ( AISC )
  - NATIONAL CONCRETE MASONRY ASSOCIATION ( NCMA )
  - 2009 INTERNATIONAL EXISTING BUILDING CODE
- DESIGN LIVE LOADS
  - ROOF = 20.0 PSF + APPLICABLE DRIFT LOADS
  - WIND = 17.3 PSF @ ROOF & 17.3 PSF @ WALLS
  - FLOOR = 100 PSF
- SOIL
  - 2000 PSF - (2-3-16 BRAUN REPORT)
  - 2000 PSF SAFE BEARING USED FOR DESIGN
  - FOOTINGS SHALL BEAR ON UNDISTURBED NATURAL SOIL OR COMPACTED ENGINEERED FILL. ENGINEERED FILL SHALL BE A WELL GRADED GRANULAR MATERIAL, COMPACTED TO 98% STANDARD PROCTOR DENSITY.
- CAST-IN-PLACE CONCRETE
  - ARRANGEMENTS, BENDING, DETAILING AND SUPPORT OF REINFORCING STEEL SHALL BE IN ACCORDANCE WITH ACI AND CRSI STANDARDS.
  - WHERE REINFORCING BARS ARE SHOWN CONTINUOUS LAP BARS #4-20", #5-26", #6-33"
  - REINFORCEMENT STEEL BARS - ASTM A615 GRADE 60 ( 60 KSI )
  - MAXIMUM SIZE OF AGGREGATE IS 1 1/2"
  - MAXIMUM SLUMP IS 3"

COMPONENT	CONC STRENGTH @ 28 DAYS
- BLOCK/MASONRY FILL	2500 PSI
- FOOTINGS & FOUNDATION WALLS	3500 PSI
- INTERIOR & EXTERIOR SLABS	4000 PSI

### 4 CODE INFORMATION

2009 WISCONSIN ENROLLED COMMERCIAL BUILDING CODE

USE & OCCUPANCY CLASSIFICATION:  
PRIMARY USE:  
304.1 BUSINESS GROUP B - OFFICE OCCUPANCY  
MINOR USE:  
311.3 LOW-HAZARD STORAGE GROUP S-2 - PARKING GARAGE

BUILDING HEIGHTS & AREAS: (TABLE 503)  
GROUP B  
MAXIMUM HEIGHT = 2 STORES  
MAXIMUM AREA/FLOOR = 5,000 SF  
GROUP S-2  
MAXIMUM HEIGHT = 2 STORES  
MAXIMUM AREA/FLOOR = 13,500 SF

TYPE OF CONSTRUCTION: (TABLE 503)  
V-B

FIRE PROTECTION SYSTEMS: (CHAPTER 9)  
903.2.10 GROUP S-2  
A NFPA 13 AUTOMATIC SPRINKLER SYSTEM IS NOT REQUIRED IF S-2 FIRE AREA IS LESS THAN 12,000 SF.

FIRE RESISTIVE RATINGS: (TABLE 601)  
STRUCTURE-FRAME-COLUMNS, GIRDERS, TRUSSES 0-NR HR RATING  
EXTERIOR BEARING WALLS - >30 FT (TABLE 602) 0-NR HR RATING  
INTERIOR BEARING WALLS 0-NR HR RATING  
FLOOR BEAMS & JOISTS 0-NR HR RATING  
ROOF BEAMS & JOISTS 0-NR HR RATING  
INTERIOR PARTITIONS 0-NR HR RATING  
REQ'D EXIT CORRIDORS (1022.6) 1-HR  
VERTICAL SHAFTS/STAIRWAYS (708.4) 1-HR  
EXTERIOR WALLS 10'-0"X30' FT (TABLE 602) 0-NR HR RATING  
DOOR ASSEMBLIES (SEE TABLE 715.4)

EXIT DISTANCE: (TABLE 1016.1)  
MAXIMUM = 200 FT (WITHOUT AUTOMATIC SPRINKLER SYSTEM)

OCCUPANT LOAD: (TABLE 1004.1.1)  
NEW BUILDING AREA = 6,464 SF  
BUSINESS AREA = 1,344 SF / 100 SF/OCC = 14 OCCUPANTS  
STORAGE/WAREHOUSE AREA = 5,120 SF / 500 SF/OCC = 11 OCCUPANTS  
TOTAL NUMBER OF OCCUPANTS = 25 (13 OF EA SEX)  
ACTUAL # OF MAX EMPLOYEES & CUSTOMERS / SHIFT = 24 MAX (12 OF EA SEX)

MEANS OF EGRESS: (1015.1)  
REQUIRED EGRESS WIDTH = 25 PERSONS x .27/OCC = 5 INCHES  
3 EA 36 IN EXIT DOORS PROVIDED = 108 INCHES OF EGRESS WIDTH

SANITARY FACILITIES: (TABLE 2902.1)  
REQUIRED FACILITIES = 1 PER 100 PERSONS - WAREHOUSE  
= 1 PER 25 PERSONS - BUSINESS  
NEW AND SEPARATE FACILITIES TO BE PROVIDED:  
MEN - 1 TOILET  
WOMEN - 1 TOILET

### 2 SITE PLAN NOTES

- ① 6'-0" HIGH ENCLOSURE AND GATE AROUND DUMPSTER.
- ② EXTERIOR DIRECTIONAL WALL PACK LIGHT FIXTURE WITH HORIZONTAL CUT-OFF.
- ③ UTILITY METERS.
- ④ SEE LANDSCAPE PLAN.

1 SITE PLAN  
1" = 20'-0" NORTH

### 5 DRAWING INDEX

NO	DESCRIPTION
A1	SITE PLAN, CODE & STRUCT INFO
A2	FLOOR PLAN
A3	BLDG ELEVATIONS

I HEREBY CERTIFY THAT THIS PLAN, SPECIFICATION, OR REPORT WAS PREPARED BY ME, OR UNDER MY DIRECT SUPERVISION AND THAT I AM A REGISTERED PROFESSIONAL UNDER THE LAWS OF THE STATE OF WISCONSIN.

SIGNED: \_\_\_\_\_  
DATE: \_\_\_\_\_  
NUMBER: \_\_\_\_\_

THIS DRAWING IS AND WILL REMAIN THE PROPERTY OF THE DESIGNER AND ANY REPRODUCTION OR USE FOR ANYTHING BUT THE SPECIFICALLY INDICATED PURPOSES WITHOUT THE PRIOR WRITTEN CONSENT OF THE DESIGNER, IS STRICTLY PROHIBITED.

JOB # 16001  
FEB 19, 2016  
REVISIONS

PLOT 1"=20'-0"

SITE PLAN  
STRUCTURAL INFO  
CODE INFO

A1