

Resolution

Document Number

Document Title



DocId:8421049

Tx:4119577

1803424

LACROSSE COUNTY
REGISTER OF DEEDS
ROBIN L. KADRMAS

RECORDED ON
12/27/2022 08:28 AM
PAGE COUNT: 5

LXEMPT #: 77.25(2)
RECORDING FEE 30.00

#110

Recording Area

Name and Return Address

Nikki Elsen, City Clerk
400 La Crosse Street
La Crosse WI 54601

Parcel Identification Number (PIN)

Resolution approving a partial vacation of the alley located between Liberty Street, Charles Street and Gillette Street and Sill Street

Drafted by:
Stephen F. Matty
City Attorney
City of La Crosse
400 La Crosse Street
La Crosse WI 54601

THIS PAGE IS PART OF THIS LEGAL DOCUMENT – DO NOT REMOVE.

This information must be completed by submitter: document title, name & return address, and PIN (if required). Other information such as the granting clause, legal description, etc., may be placed on this first page of the document or may be placed on additional pages of the document.

WRDA Rev. 12/22/2010

CERTIFICATE OF DOCUMENT ON FILE

STATE OF WISCONSIN)
County of La Crosse) SS
City of La Crosse)

I, **Nikki Elsen**, City Clerk for the City and State aforesaid, certify that the attached document is a true and correct copy of Resolution 2022-12-010, approving a partial vacation of the alley located between Liberty Street, Charles Street and Gillette Street and Sill Street., adopted by the Common Council on December 8, 2022,

IN TESTIMONY WHEREOF, I have hereunto set my hand and official seal of said City, this 13th day of December, 2022.

(SEAL)



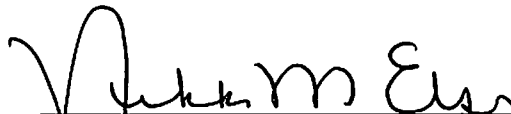

Nikki Elsen
City Clerk

Return to:
400 La Crosse St
La Crosse, WI 54601

Resolution approving a partial vacation of the alley located between Liberty Street, Charles Street and Gillette Street and Sill Street

RESOLUTION

WHEREAS, the public interest requires the vacation of certain streets and alleys within the corporate limits of the City of La Crosse, and

WHEREAS, such vacation should be done as expeditiously as possible.

NOW, THEREFORE, BE IT RESOLVED, by the Common Council, City of La Crosse that it hereby declares that the public interest requires the partial vacation of the alley as described on attached Exhibit "A."

BE IT FURTHER RESOLVED that the portion of the alleys above-described be, and the same is hereby ordered vacated, subject, however, to any and all reservations for any and all public and private utilities.

BE IT FURTHER RESOLVED that the administrative fee is hereby waived for this vacation.

Tax Parcel	Owner Name	Property Address	Mailing Address	Mailing City State Zip
17-10104-40	CITY OF LACROSSE	1534 LIBERTY ST	400 LA CROSSE ST	LA CROSSE, WI 54601
17-10104-40	CITY OF LACROSSE	1532 LIBERTY ST	400 LA CROSSE ST	LA CROSSE, WI 54601
17-10105-40	CITY OF LA CROSSE	920 GILLETTE ST	400 LA CROSSE ST	LA CROSSE, WI 54601
17-10104-21	CITY OF LACROSSE	906 GILLETTE ST	400 LA CROSSE ST	LA CROSSE, WI 54601
17-10104-22	CITY OF LACROSSE	1540 LIBERTY ST	400 LA CROSSE ST	LA CROSSE, WI 54601

I, Nikki M. Elsen, certify that this resolution was duly and officially adopted by the Common Council of the City of La Crosse December 8, 2022.

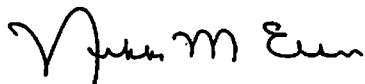

Nikki M. Elsen, WCMC, City Clerk
City of La Crosse, Wisconsin

EXHIBIT A

PROPOSED PARTIAL ALLEY RIGHT OF WAY VACATION

A PARCEL OF LAND IN BLOCK 13 OF FIRST ADDITION TO P.S. DAVIDSON'S ADDITION TO LA CROSSE BEING A SUBDIVISION IN THE NE ¼ OF THE SW ¼ OF SECTION 20, TOWNSHIP 16 NORTH, RANGE 7 WEST, LA CROSSE COUNTY, WISCONSIN, DESCRIBED AS FOLLOWS:

COMMENCING AT THE NORTHEAST CORNER OF LOT 22 IN SAID BLOCK 13; THENCE NORTH 89 DEGREES 20 MINUTES 37 SECONDS WEST ALONG THE NORTH LINE OF SAID LOT 22, ALSO BEING THE SOUTH RIGHT OF WAY OF GILLETTE STREET, 139.94 FEET TO THE NORTHWEST CORNER OF SAID LOT 22, ALSO BEING THE EAST LINE OF A 20 FOOT PUBLIC ALLEY AND THE POINT OF BEGINNING; THENCE SOUTH 00 DEGREES 38 MINUTES 14 SECONDS WEST ALONG SAID EAST LINE OF ALLEY, ALSO BEING THE WEST LINE OF LOTS 18 THROUGH 22, 251.24 FEET TO THE SOUTHWEST CORNER OF SAID LOT 18; THENCE NORTH 89 DEGREES 14 MINUTES 33 SECONDS WEST, 20.00 FEET TO THE SOUTHEAST CORNER OF LOT 5 IN SAID BLOCK 13, ALSO BEING THE WEST LINE OF SAID ALLEY, AND THE EAST LINE OF LOTS 1 THROUGH 5; THENCE NORTH 00 DEGREES 38 MINUTES 14 SECONDS EAST ALONG SAID WEST LINE OF ALLEY, 251.21 FEET TO THE NORTHEAST CORNER OF SAID LOT 1, ALSO BEING SOUTH RIGHT OF WAY OF GILLETTE STREET; THENCE SOUTH 89 DEGREES 20 MINUTES 37 SECONDS EAST, 20.00 FEET ALONG SAID SOUTH LINE TO THE POINT OF BEGINNING, LA CROSSE COUNTY, WISCONSIN.

CONTAINING AN AREA OF 5,024.5 SQ. FT.

NE 1/4 - SW 1/4 SEC. 20 T16N R7W

PAGE 2 OF 2



WSP USA, Inc.
221 N. LaSalle Street, Suite 300
Chicago, Illinois 60601-1211
Phone (312) 577-3300
Fax (312) 577-3528
WSP.com

CITY OF LA CROSSE FIRE DEPARTMENT

400 LA CROSSE STREET, LA CROSSE, WI 54601

LA CROSSE FIRE STATION #4

DRAWN BY: WAM	DATE: 09/23/2022	SCALE: N.T.S.	PROJECT MANAGER: SB	PROJECT: 7786.01
------------------	---------------------	------------------	------------------------	---------------------

EXHIBIT B

PROPOSED PARTIAL ALLEY VACATION

CONTAINING AN AREA OF 5,024.5 SQ.FT.

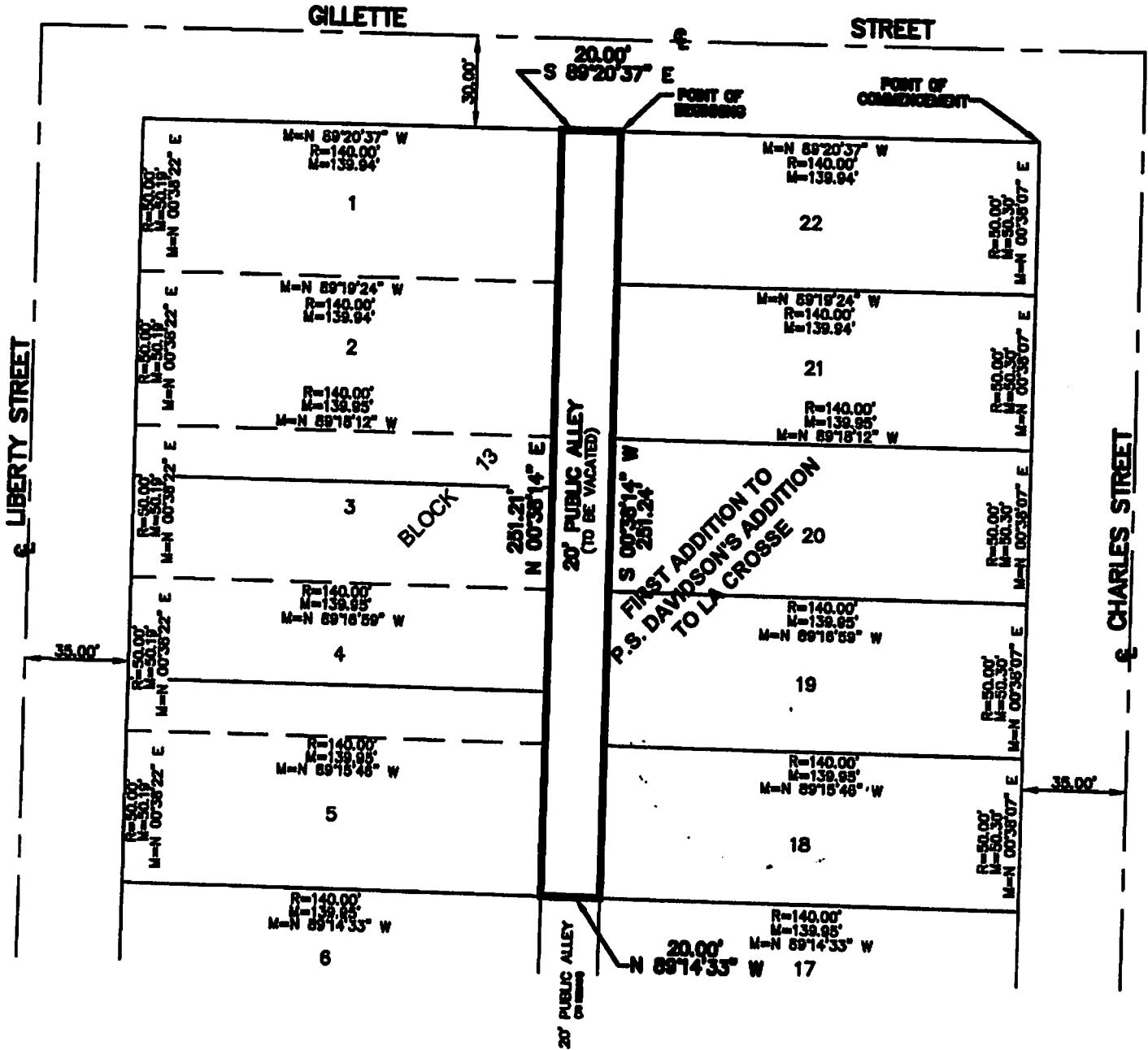
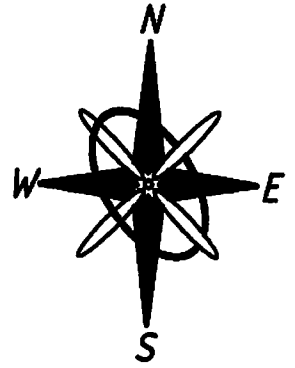

NE 1/4 - SW 1/4 SEC. 20 T16N R7W



WSP USA, Inc.
 221 N. LaSalle Street, Suite 300
 Chicago, Illinois 60601-1211
 Phone (312) 677-3300
 Fax (312) 677-3526
 WSP.com

CITY OF LA CROSSE FIRE DEPARTMENT				
400 LA CROSSE STREET, LA CROSSE, WI 54601				
LA CROSSE FIRE STATION #4				
DRAWN BY: WAM	DATE: 09/23/2022	SCALE: N.T.S.	PROJECT MANAGER: SB	PROJECT: 7786.01