

# BRIGHTSPEED LA CROSSE

2851 33RD ST.S  
 33RD ST. S & WARD AVE.  
 CITY OF LA CROSSE, WI

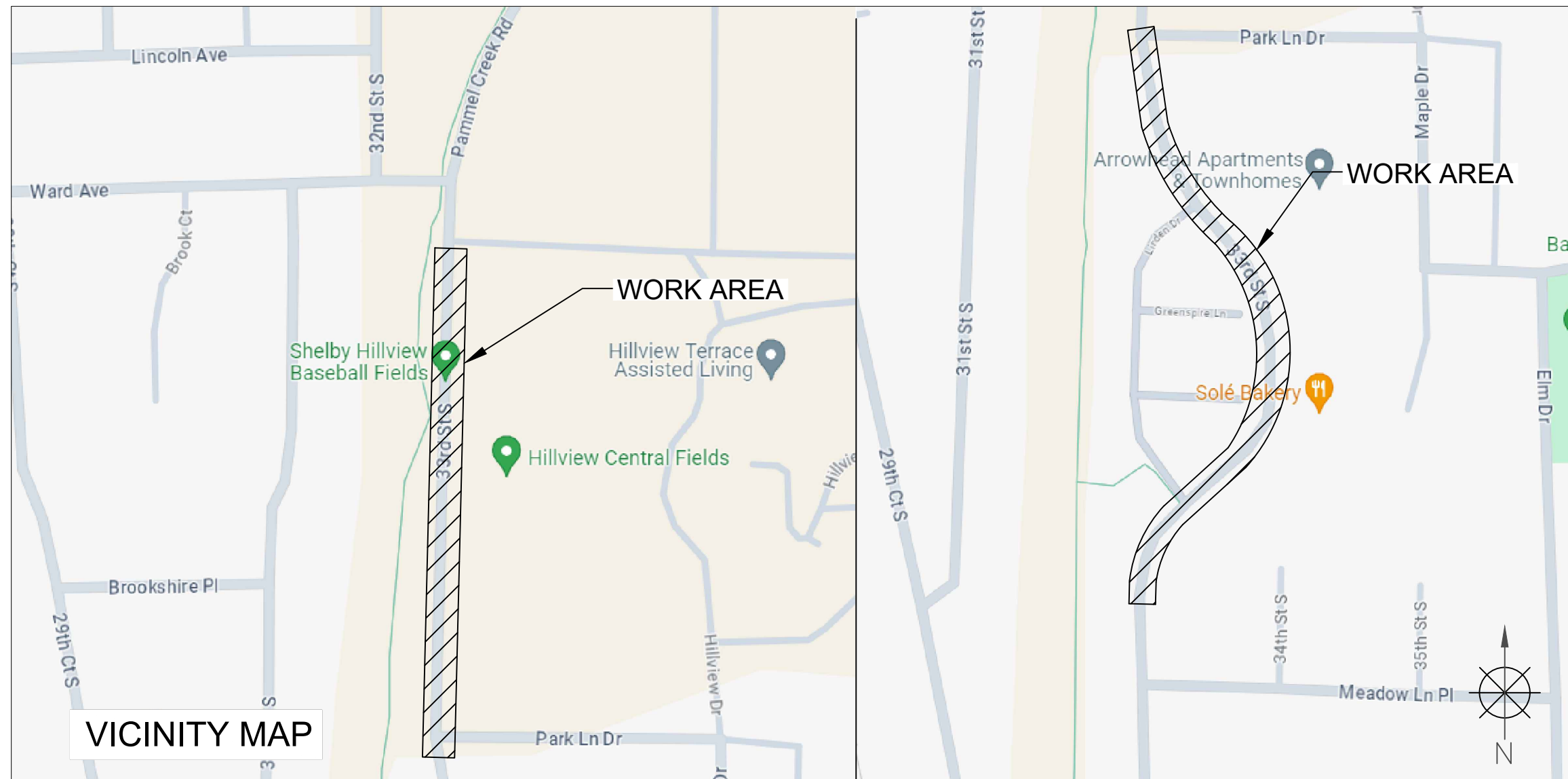

VICINITY MAP

## TRAFFIC CONTROL PLAN

**PERMITTING AGENCY**  
 CITY OF LA CROSSE



**CHC**  
 A CONGRUEX COMPANY  
 9095 Rio San Diego Dr. Ste 165  
 San Diego, CA 92108-1694  
 (949) 250-0004 / FAX (949) 250-0006

**BRIGHTSPEED**

**PROPOSED PATH FOOTAGE**  
 UG PATH = 3,304'

REVISIONS			
REV.	DESCRIPTION	BY	DATE
0	INITIAL DESIGN	H.S.	5/29/24

LCRSWIXB

**KEYMAP**  
 N.T.S.

**SCOPE OF WORK**

**SHEET INDEX**

- BORING - HH, GROUND ROD & RISER PLACEMENT	SHEET	DESCRIPTION
	KEYMAP	VICINITY MAP & SCOPE OF WORK
	TC-1 TO TC-10	TRAFFIC CONTROL PLAN

**3162 33RD ST.S  
33RD ST. S AND LINDEN DR.  
-BORING, HH & RISER PL.  
WORK AREA 1 OF 1  
PHASE 1 OF 7**

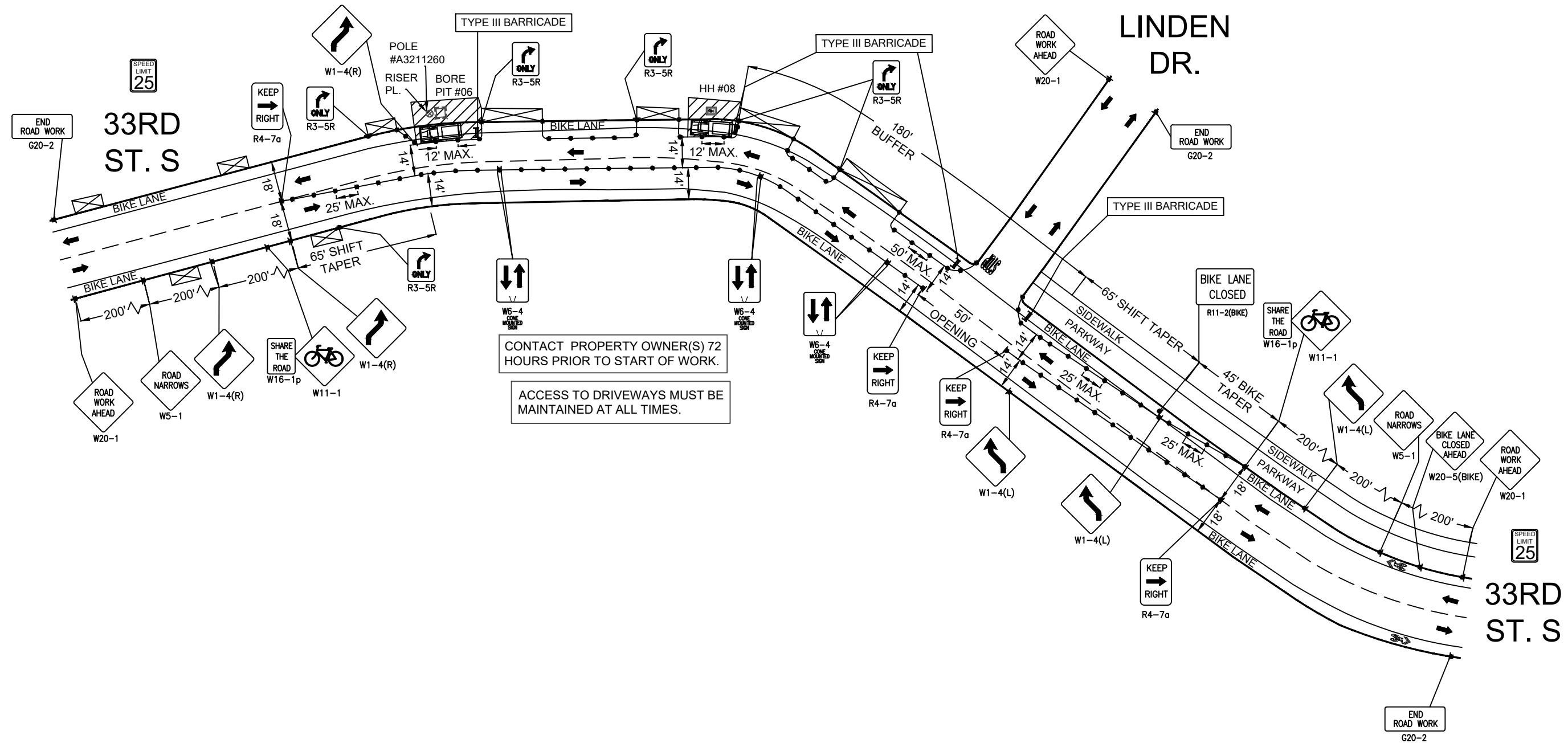

CONTACT PROPERTY OWNER(S) 72 HOURS PRIOR TO START OF WORK.

ACCESS TO DRIVEWAYS MUST BE MAINTAINED AT ALL TIMES.

**LEGEND**

- \* PORTABLE FLASHING BEACON (P.F.B.)
- ≡ TYPE III BARRICADE W/SIGN
- ≡ TYPE II BARRICADE W/SIGN
- CHANNELIZING DEVICE
- ▼ TRAFFIC CONE WITH CLIP ON SIGN
- TYPE I W/ SIGN
- EXISTING SIGN
- ⊙ SIGNALIZED INTERSECTION
- ⚡ FLASHING ARROW BOARD
- ⚡ HIGH LEVEL WARNING DEVICE (FLAGTREE)
- ⚡ FLAGGER
- TANSAT TOW AWAY NO STOPPING ANY TIME
- ▭ EXISTING DRIVEWAY
- ▨ WORK ZONE (ACTIVITY AREA) LIMITS
- DIRECTION OF TRAFFIC (NOT PAVEMENT MARKING)

CALL 811 BEFORE YOU DIG.  
WISCONSIN TOLL FREE  
800-242-8511

**BRIGHTSPEED**

PLANS PREPARED BY:  
**CHC**  
A CONGRUEX COMPANY  
9095 Rio San Diego Dr. Ste 165  
San Diego, CA 92108-1694  
(949) 250-0004 / FAX (949) 250-0006

REVISIONS

REV.	DESCRIPTION	BY	DATE
0	INITIAL DESIGN	H.S.	5/29/24

**BRIGHTSPEED**  
CONFIDENTIAL AND PROPRIETARY  
LCRSWIXB

**TC-1 OF TC-10**

SCALE: 1:50

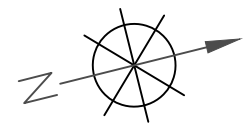

**3157 LINDEN DR.  
33RD ST. S AND LINDEN DR.  
-HH PL.  
WORK AREA 1 OF 1  
PHASE 2 OF 7**

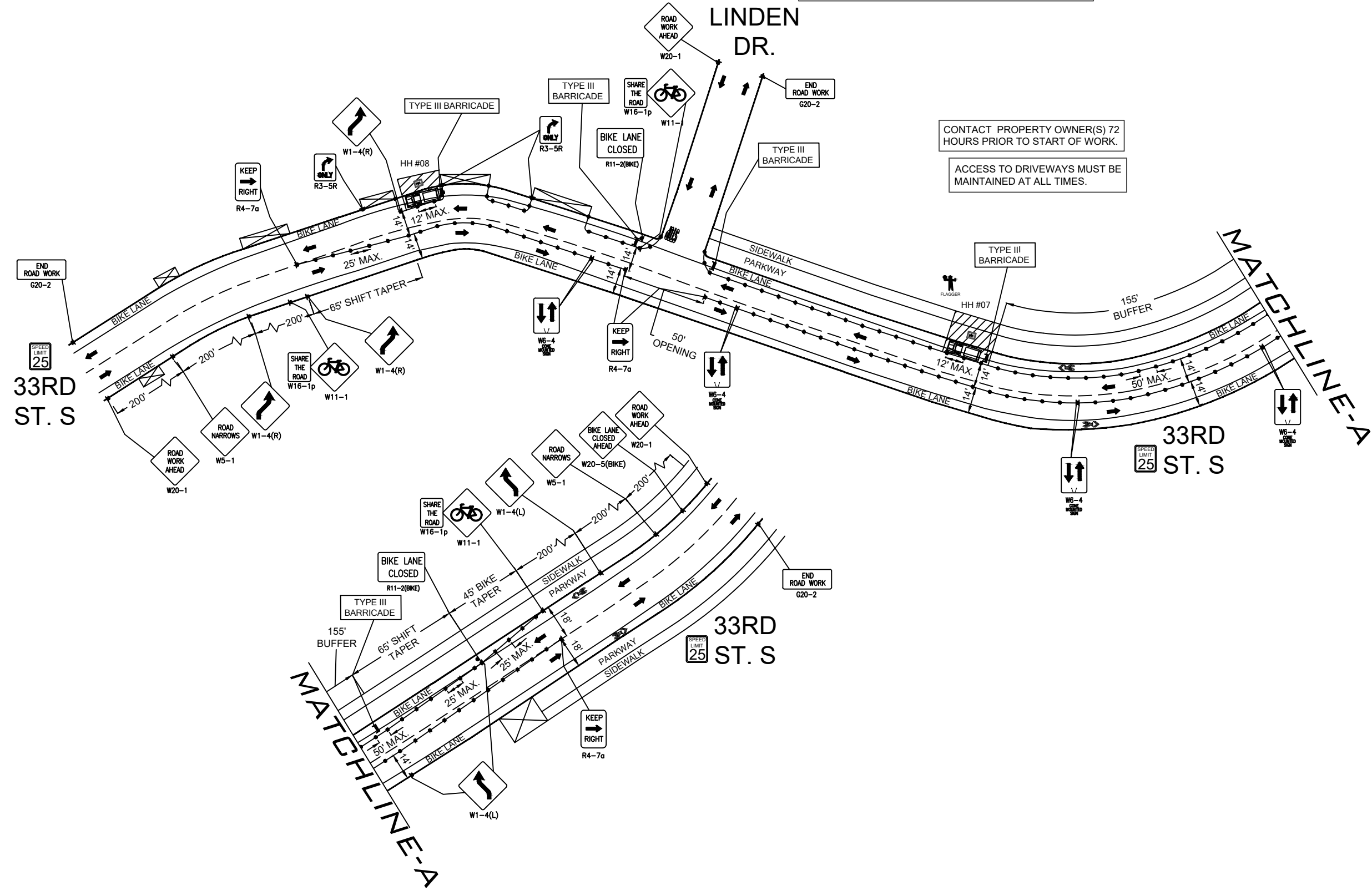

**PEDESTRIAN CONTROL NOTES:**

A DEDICATED INDIVIDUAL WILL BE ASSIGNED THE RESPONSIBILITY OF ESCORTING PEDESTRIANS THROUGH THE WORK AREA IN ACCORDANCE WITH THREE MAJOR CONSIDERATIONS:

1. PEDESTRIANS SHOULD NOT BE LED INTO DIRECT CONFLICT WITH WORK SITE VEHICLES, EQUIPMENT OR OPERATIONS
2. PEDESTRIANS SHOULD NOT BE LED INTO DIRECT CONFLICT WITH MAINLINE TRAFFIC MOVING THROUGH OR AROUND THE WORK SITE.
3. PEDESTRIANS SHOULD BE PROVIDED WITH A REASONABLY SAFE, CONVENIENT AND ACCESSIBLE PATH THAT REPLICATES AS NEARLY AS PRACTICAL THE MOST DESIRABLE CHARACTERISTICS OF THE EXISTING SIDEWALK OR FOOTPATH

FLAGGER TO ASSIST PEDESTRIANS THROUGH WORK AREA (SEE PED NOTES)

CONTACT PROPERTY OWNER(S) 72 HOURS PRIOR TO START OF WORK.

ACCESS TO DRIVEWAYS MUST BE MAINTAINED AT ALL TIMES.

**LEGEND**

- \* PORTABLE FLASHING BEACON (P.F.B.)
- ≡ TYPE III BARRICADE W/SIGN
- ⌵ TYPE II BARRICADE W/SIGN
- CHANNELIZING DEVICE
- ▼ TRAFFIC CONE WITH CLIP ON SIGN
- TYPE I W/ SIGN
- EXISTING SIGN
- ⊙ SIGNALIZED INTERSECTION
- ⚡ FLASHING ARROW BOARD
- ⚡ HIGH LEVEL WARNING DEVICE (FLAGTREE)
- ⚡ FLAGGER
- TANSAT TOW AWAY NO STOPPING ANY TIME
- ⊠ EXISTING DRIVEWAY
- ▨ WORK ZONE (ACTIVITY AREA) LIMITS
- DIRECTION OF TRAFFIC (NOT PAVEMENT MARKING)

CALL 811 BEFORE YOU DIG.  
WISCONSIN TOLL FREE  
800-242-8511

**BRIGHTSPEED**

PLANS PREPARED BY:  
**XCHC**  
A CONGRUEX COMPANY  
9095 Rio San Diego Dr. Ste 165  
San Diego, CA 92108-1694  
(949) 250-0004 / FAX (949) 250-0006

REVISIONS

REV.	DESCRIPTION	BY	DATE
0	INITIAL DESIGN	H.S.	5/29/24

**BRIGHTSPEED**  
CONFIDENTIAL AND PROPRIETARY  
LCRSWIXB

**TC-2 OF TC-10**

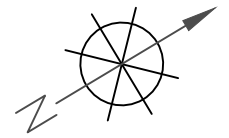

SCALE: 1:60

**3157 LINDEN DR.  
33RD ST. S AND LINDEN DR.  
-HH & GROUND ROD PL.  
WORK AREA 1 OF 1  
PHASE 3 OF 7**

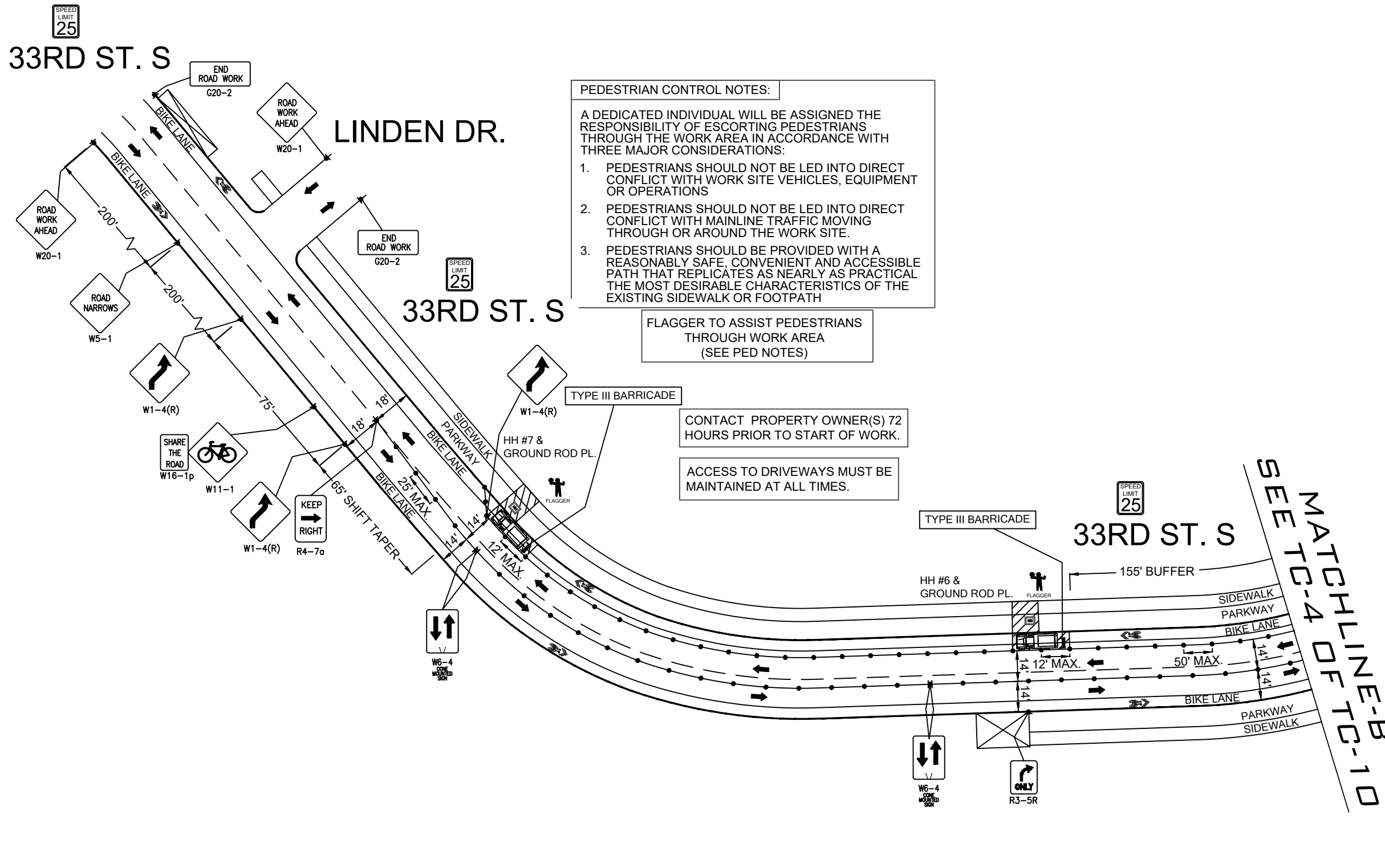

**PEDESTRIAN CONTROL NOTES:**

A DEDICATED INDIVIDUAL WILL BE ASSIGNED THE RESPONSIBILITY OF ESCORTING PEDESTRIANS THROUGH THE WORK AREA IN ACCORDANCE WITH THREE MAJOR CONSIDERATIONS:

1. PEDESTRIANS SHOULD NOT BE LED INTO DIRECT CONFLICT WITH WORK SITE VEHICLES, EQUIPMENT OR OPERATIONS
2. PEDESTRIANS SHOULD NOT BE LED INTO DIRECT CONFLICT WITH MAINLINE TRAFFIC MOVING THROUGH OR AROUND THE WORK SITE.
3. PEDESTRIANS SHOULD BE PROVIDED WITH A REASONABLY SAFE, CONVENIENT AND ACCESSIBLE PATH THAT REPLICATES AS NEARLY AS PRACTICAL THE MOST DESIRABLE CHARACTERISTICS OF THE EXISTING SIDEWALK OR FOOTPATH

FLAGGER TO ASSIST PEDESTRIANS THROUGH WORK AREA (SEE PED NOTES)

CONTACT PROPERTY OWNER(S) 72 HOURS PRIOR TO START OF WORK.

ACCESS TO DRIVEWAYS MUST BE MAINTAINED AT ALL TIMES.

**LEGEND**

- \* PORTABLE FLASHING BEACON (P.F.B.)
- ≡ TYPE III BARRICADE W/SIGN
- ≡ TYPE II BARRICADE W/SIGN
- CHANNELIZING DEVICE
- ▼ TRAFFIC CONE WITH CLIP ON SIGN
- TYPE I W/ SIGN
- EXISTING SIGN
- ⊙ SIGNALIZED INTERSECTION
- ⊞ FLASHING ARROW BOARD
- ⚡ HIGH LEVEL WARNING DEVICE (FLAGTREE)
- ♠ FLAGGER
- TANSAT TOW AWAY NO STOPPING ANY TIME
- ⊞ EXISTING DRIVEWAY
- ▨ WORK ZONE (ACTIVITY AREA) LIMITS
- ➔ DIRECTION OF TRAFFIC (NOT PAVEMENT MARKING)

CALL 811 BEFORE YOU DIG.  
WISCONSIN TOLL FREE  
800-242-8511

**BRIGHTSPEED**

PLANS PREPARED BY:  
**XCHC**  
A CONGRUEX COMPANY  
9095 Rio San Diego Dr. Ste 165  
San Diego, CA 92108-1694  
(949) 250-0004 / FAX (949) 250-0006

REVISIONS

REV.	DESCRIPTION	BY	DATE
0	INITIAL DESIGN	H.S.	5/29/24

**BRIGHTSPEED**  
CONFIDENTIAL AND PROPRIETARY  
LCRSWIXB

**TC-3 OF TC-10**

SCALE: 1:50

**3157 LINDEN DR.  
33RD ST. S AND LINDEN DR.  
-HH & GROUND ROD PL.  
WORK AREA 1 OF 1  
PHASE 3 OF 7**

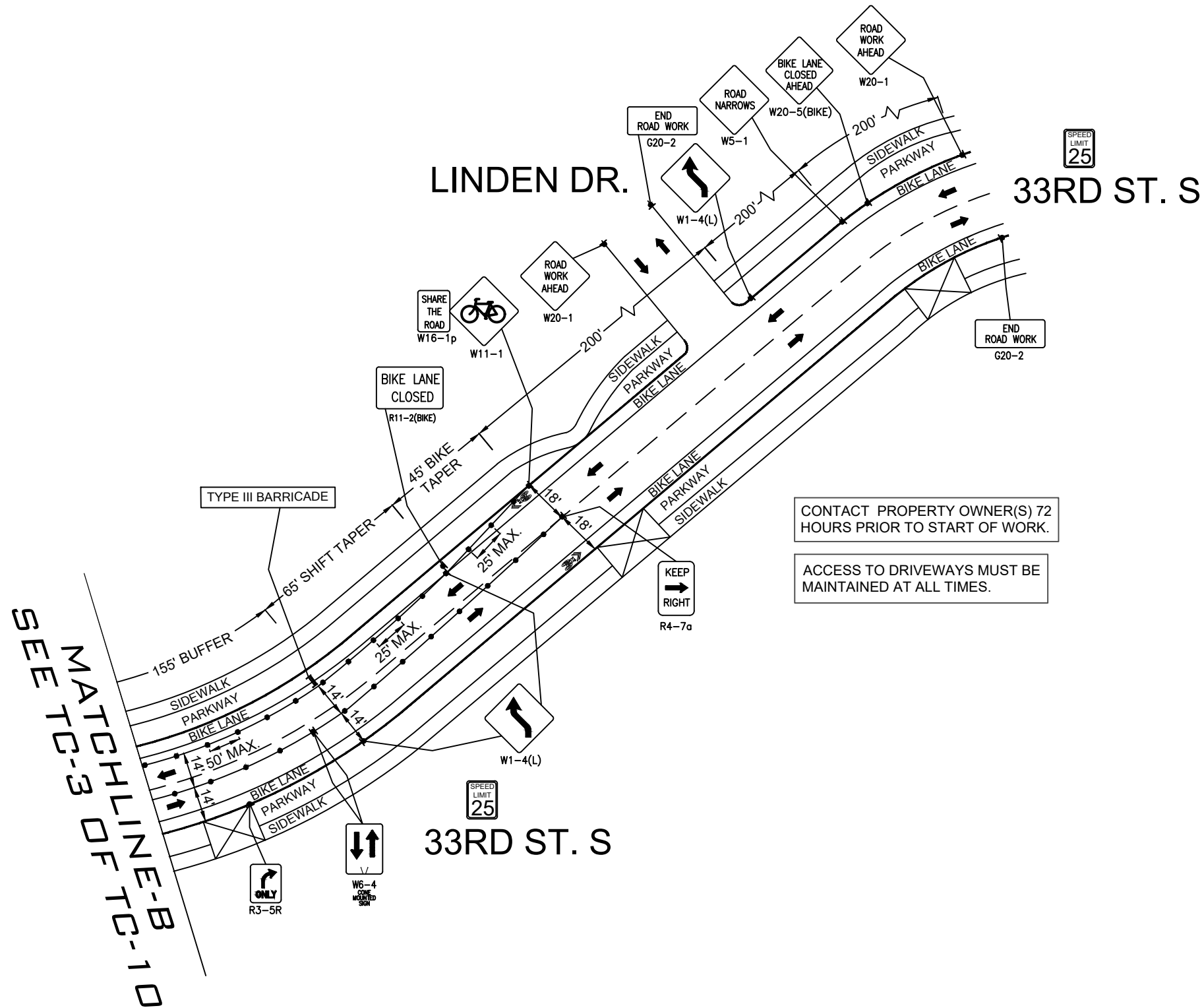

**LEGEND**

- \* PORTABLE FLASHING BEACON (P.F.B.)
- ≡ TYPE III BARRICADE W/SIGN
- ≡ TYPE II BARRICADE W/SIGN
- CHANNELIZING DEVICE
- ▼ TRAFFIC CONE WITH CLIP ON SIGN
- TYPE I W/ SIGN
- EXISTING SIGN
- ⊙ SIGNALIZED INTERSECTION
- ⚡ FLASHING ARROW BOARD
- ⚡ HIGH LEVEL WARNING DEVICE (FLAGTREE)
- ⚡ FLAGGER
- TANSAT TOW AWAY NO STOPPING ANY TIME
- ⊞ EXISTING DRIVEWAY
- ▨ WORK ZONE (ACTIVITY AREA) LIMITS
- DIRECTION OF TRAFFIC (NOT PAVEMENT MARKING)

CALL 811 BEFORE YOU DIG.  
WISCONSIN TOLL FREE  
800-242-8511

**BRIGHTSPEED**

PLANS PREPARED BY:  
**XCHC**  
A CONGRUEX COMPANY  
9095 Rio San Diego Dr. Ste 165  
San Diego, CA 92108-1694  
(949) 250-0004 / FAX (949) 250-0006

REVISIONS			
REV.	DESCRIPTION	BY	DATE
0	INITIAL DESIGN	H.S.	5/29/24

**BRIGHTSPEED**  
CONFIDENTIAL AND PROPRIETARY  
LCRSWIXB

**TC-4 OF TC-10**

SCALE: 1:50

**2652 33RD ST. S**  
**33RD ST. S AND WARD AVE.**  
 -BORING, HH & GROUND ROD PL.  
 WORK AREA 1 OF 1  
 PHASE 4 OF 7

(SEE TC-6  
 MATCHLINE-C  
 OF TC-10)

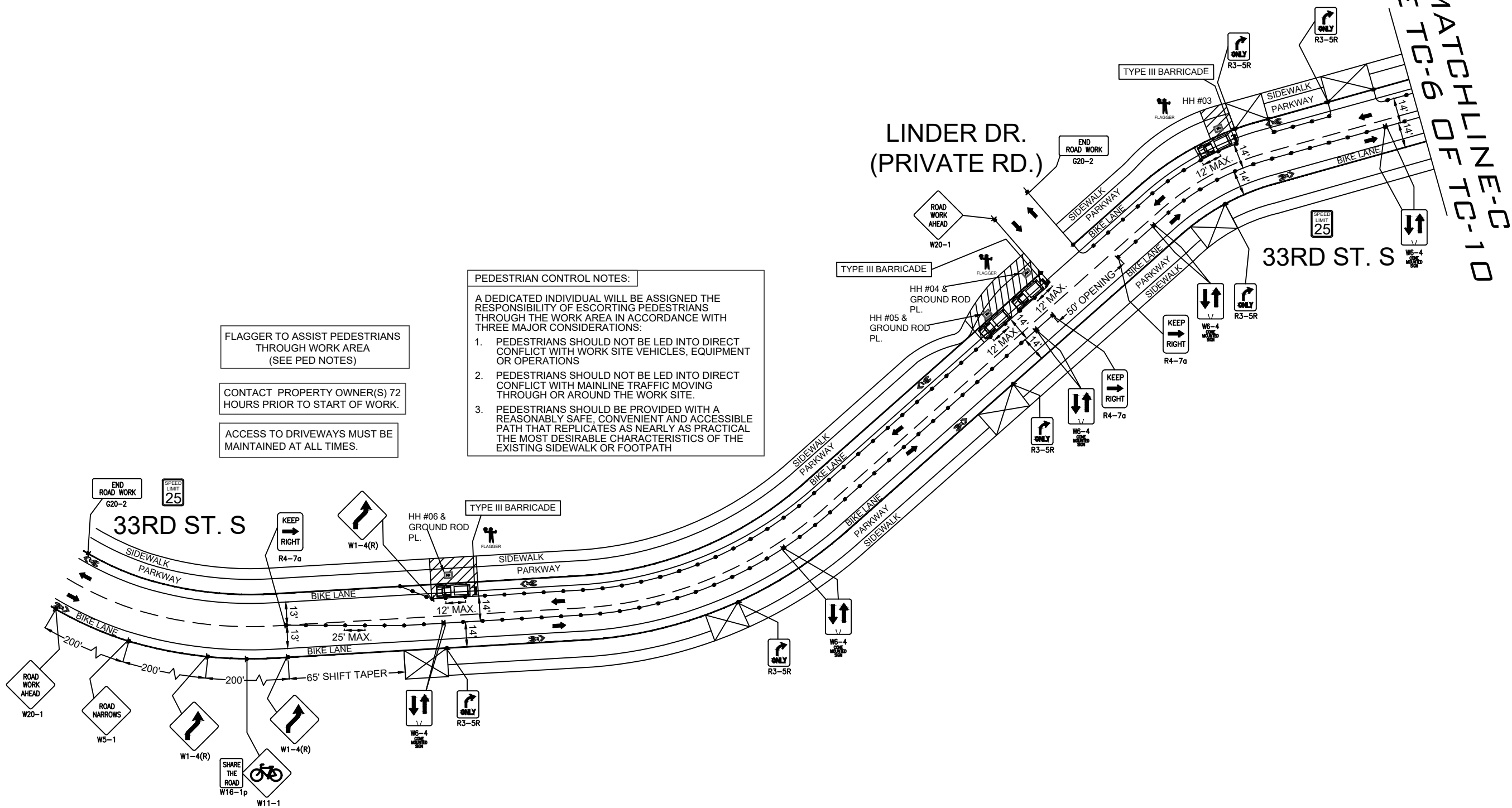

FLAGGER TO ASSIST PEDESTRIANS THROUGH WORK AREA (SEE PED NOTES)

CONTACT PROPERTY OWNER(S) 72 HOURS PRIOR TO START OF WORK.

ACCESS TO DRIVEWAYS MUST BE MAINTAINED AT ALL TIMES.

**PEDESTRIAN CONTROL NOTES:**

A DEDICATED INDIVIDUAL WILL BE ASSIGNED THE RESPONSIBILITY OF ESCORTING PEDESTRIANS THROUGH THE WORK AREA IN ACCORDANCE WITH THREE MAJOR CONSIDERATIONS:

1. PEDESTRIANS SHOULD NOT BE LED INTO DIRECT CONFLICT WITH WORK SITE VEHICLES, EQUIPMENT OR OPERATIONS
2. PEDESTRIANS SHOULD NOT BE LED INTO DIRECT CONFLICT WITH MAINLINE TRAFFIC MOVING THROUGH OR AROUND THE WORK SITE.
3. PEDESTRIANS SHOULD BE PROVIDED WITH A REASONABLY SAFE, CONVENIENT AND ACCESSIBLE PATH THAT REPLICATES AS NEARLY AS PRACTICAL THE MOST DESIRABLE CHARACTERISTICS OF THE EXISTING SIDEWALK OR FOOTPATH

**LEGEND**

- \* PORTABLE FLASHING BEACON (P.F.B.)
- ≡ TYPE III BARRICADE W/SIGN
- ⌵ TYPE II BARRICADE W/SIGN
- CHANNELIZING DEVICE
- ▼ TRAFFIC CONE WITH CLIP ON SIGN
- TYPE I W/ SIGN
- EXISTING SIGN
- ⊙ SIGNALIZED INTERSECTION
- ⊞ FLASHING ARROW BOARD
- ⚡ HIGH LEVEL WARNING DEVICE (FLAGTREE)
- ♠ FLAGGER
- TANSAT TOW AWAY NO STOPPING ANY TIME
- ⊞ EXISTING DRIVEWAY
- ▨ WORK ZONE (ACTIVITY AREA) LIMITS
- DIRECTION OF TRAFFIC (NOT PAVEMENT MARKING)

CALL 811 BEFORE YOU DIG.  
 WISCONSIN TOLL FREE  
 800-242-8511

**BRIGHTSPEED**

PLANS PREPARED BY:  
**XCHC**  
 A CONGRUEX COMPANY  
 9095 Rio San Diego Dr. Ste 165  
 San Diego, CA 92108-1694  
 (949) 250-0004 / FAX (949) 250-0006

REVISIONS

REV.	DESCRIPTION	BY	DATE
0	INITIAL DESIGN	H.S.	5/29/24

**BRIGHTSPEED**  
 CONFIDENTIAL AND PROPRIETARY

LCRSWIXB

**TC-5 OF TC-10**

SCALE: 1:60

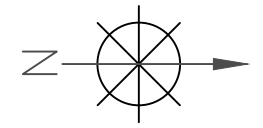

**2652 33RD ST. S**  
**33RD ST. S AND WARD AVE.**  
 -BORING, HH & GROUND ROD PL.  
 WORK AREA 1 OF 1  
 PHASE 4 OF 7

SEE MATCH-LINE-C-10

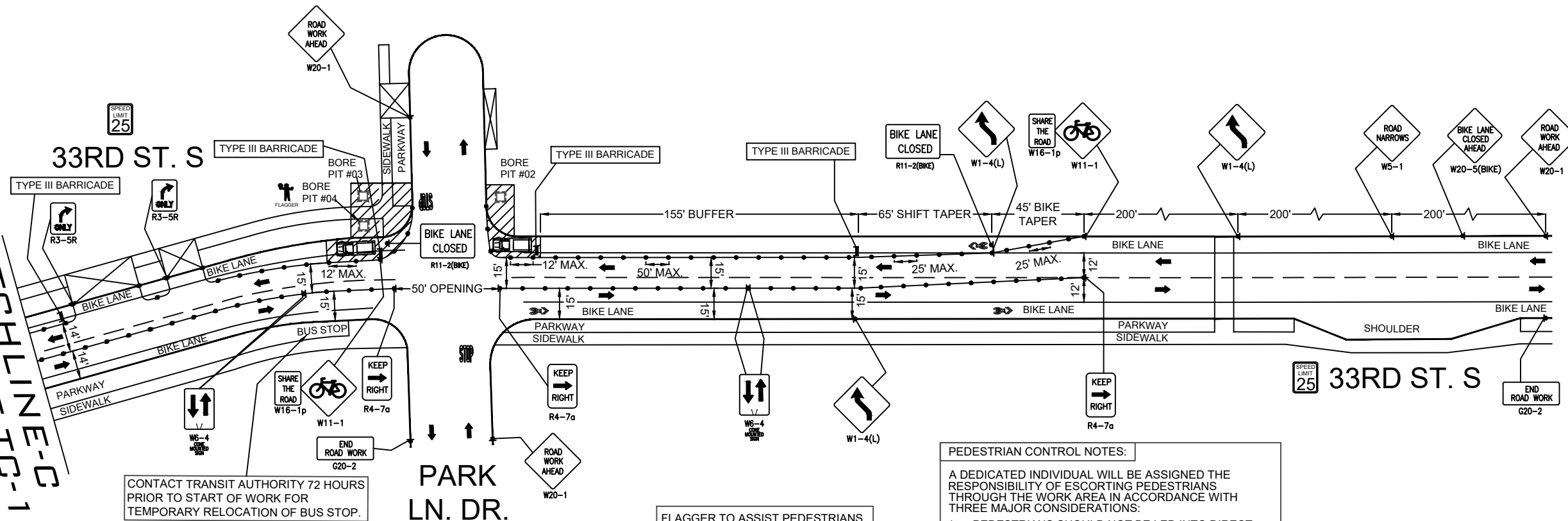

CONTACT TRANSIT AUTHORITY 72 HOURS PRIOR TO START OF WORK FOR TEMPORARY RELOCATION OF BUS STOP.

PARK LN. DR.

FLAGGER TO ASSIST PEDESTRIANS THROUGH WORK AREA (SEE PED NOTES)

CONTACT PROPERTY OWNER(S) 72 HOURS PRIOR TO START OF WORK.

ACCESS TO DRIVEWAYS MUST BE MAINTAINED AT ALL TIMES.

**PEDESTRIAN CONTROL NOTES:**

A DEDICATED INDIVIDUAL WILL BE ASSIGNED THE RESPONSIBILITY OF ESCORTING PEDESTRIANS THROUGH THE WORK AREA IN ACCORDANCE WITH THREE MAJOR CONSIDERATIONS:

1. PEDESTRIANS SHOULD NOT BE LED INTO DIRECT CONFLICT WITH WORK SITE VEHICLES, EQUIPMENT OR OPERATIONS
2. PEDESTRIANS SHOULD NOT BE LED INTO DIRECT CONFLICT WITH MAINLINE TRAFFIC MOVING THROUGH OR AROUND THE WORK SITE.
3. PEDESTRIANS SHOULD BE PROVIDED WITH A REASONABLY SAFE, CONVENIENT AND ACCESSIBLE PATH THAT REPLICATES AS NEARLY AS PRACTICAL THE MOST DESIRABLE CHARACTERISTICS OF THE EXISTING SIDEWALK OR FOOTPATH

- LEGEND**
- ⊛ PORTABLE FLASHING BEACON (P.F.B.)
  - ≡ TYPE III BARRICADE W/SIGN
  - ≡ TYPE II BARRICADE W/SIGN
  - CHANNELIZING DEVICE
  - ⚡ TRAFFIC CONE WITH CLIP ON SIGN
  - TYPE I W/ SIGN
  - EXISTING SIGN
  - ⊙ SIGNALIZED INTERSECTION
  - ⚡ FLASHING ARROW BOARD
  - ⚡ HIGH LEVEL WARNING DEVICE (FLAGTREE)
  - 🚧 FLAGGER
  - TANSAT TOW AWAY NO STOPPING ANY TIME
  - ⊞ EXISTING DRIVEWAY
  - ▨ WORK ZONE (ACTIVITY AREA) LIMITS
  - ➔ DIRECTION OF TRAFFIC (NOT PAVEMENT MARKING)

CALL 811 BEFORE YOU DIG.  
 WISCONSIN TOLL FREE  
 800-242-8511

**BRIGHTSPEED**

PLANS PREPARED BY:  
**CHC**  
 A CONGRUEX COMPANY  
 9095 Rio San Diego Dr. Ste 165  
 San Diego, CA 92108-1694  
 (949) 250-0004 / FAX (949) 250-0006

REVISIONS

REV.	DESCRIPTION	BY	DATE
0	INITIAL DESIGN	H.S.	5/29/24

**BRIGHTSPEED**  
 CONFIDENTIAL AND PROPRIETARY  
 LCRSWIXB

**TC-6 OF TC-10**

SCALE: 1:60

**2851 33RD ST. S**  
**33RD ST. S AND PARK LN.**  
 -BORING, HH & GROUND ROD PL.  
 WORK AREA 1 OF 1  
 PHASE 5 OF 7

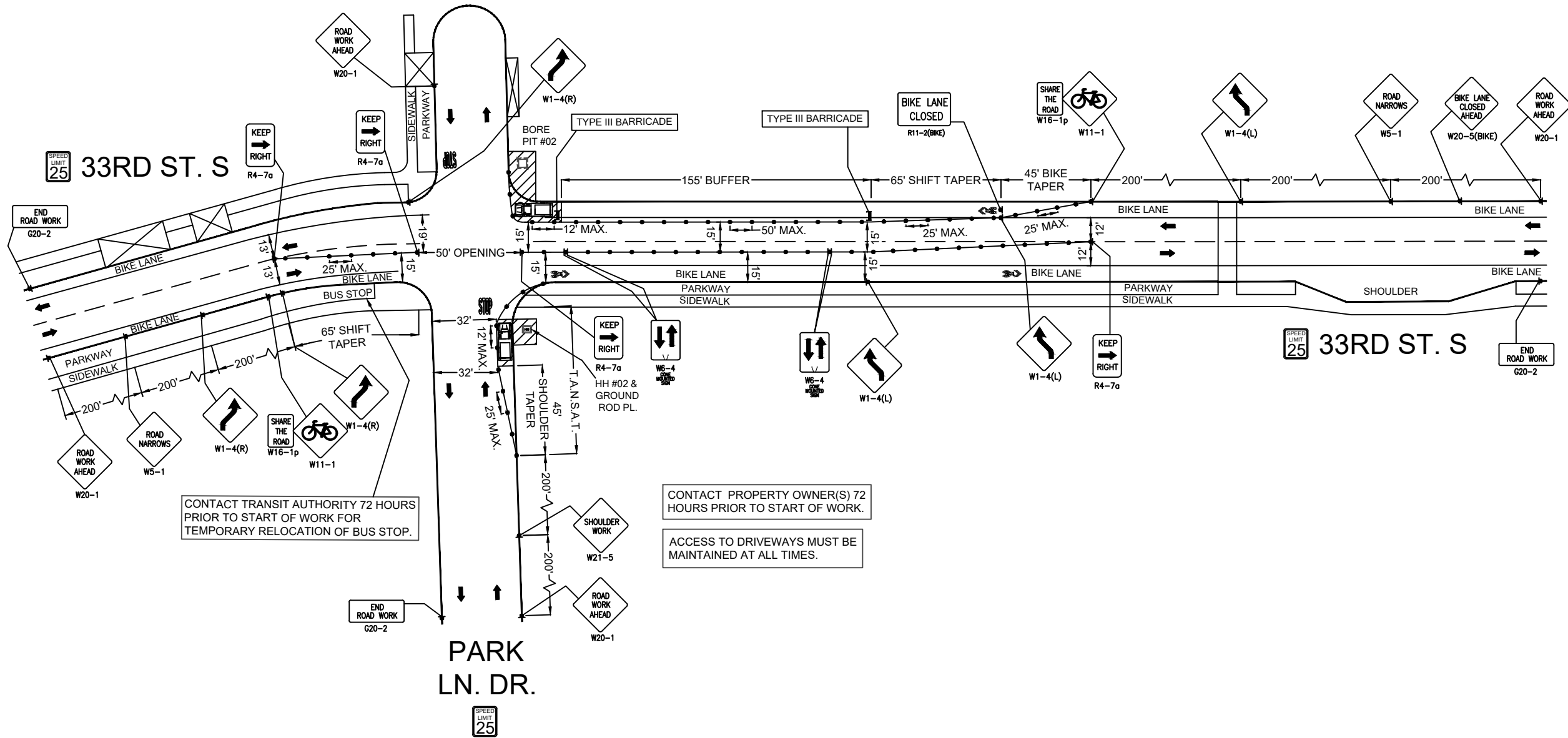

**LEGEND**

- \* PORTABLE FLASHING BEACON (P.F.B.)
- ≡ TYPE III BARRICADE W/SIGN
- ≡ TYPE II BARRICADE W/SIGN
- CHANNELIZING DEVICE
- ▼ TRAFFIC CONE WITH CLIP ON SIGN
- TYPE I W/ SIGN
- EXISTING SIGN
- ⊙ SIGNALIZED INTERSECTION
- ⚡ FLASHING ARROW BOARD
- ⚡ HIGH LEVEL WARNING DEVICE (FLAGTREE)
- ⚡ FLAGGER
- TANSAT TOW AWAY NO STOPPING ANY TIME
- ⊠ EXISTING DRIVEWAY
- ▨ WORK ZONE (ACTIVITY AREA) LIMITS
- ➔ DIRECTION OF TRAFFIC (NOT PAVEMENT MARKING)

CALL 811 BEFORE YOU DIG.  
 WISCONSIN TOLL FREE  
 800-242-8511

**BRIGHTSPEED**

PLANS PREPARED BY:  
**CHC**  
 A CONGRUEX COMPANY  
 9095 Rio San Diego Dr. Ste 165  
 San Diego, CA 92108-1694  
 (949) 250-0004 / FAX (949) 250-0006

REVISIONS

REV.	DESCRIPTION	BY	DATE
0	INITIAL DESIGN	H.S.	5/29/24

**BRIGHTSPEED**  
 CONFIDENTIAL AND PROPRIETARY  
 LCRSWIXB

**TC-7 OF TC-10**

SCALE: 1:60

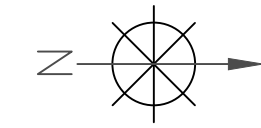



**2851 33RD ST. S  
33RD ST. S AND PARK LN.  
-BORING, HH & GROUND ROD PL.  
WORK AREA 1 OF 1  
PHASE 6 OF 7**

MATCHLINE-D

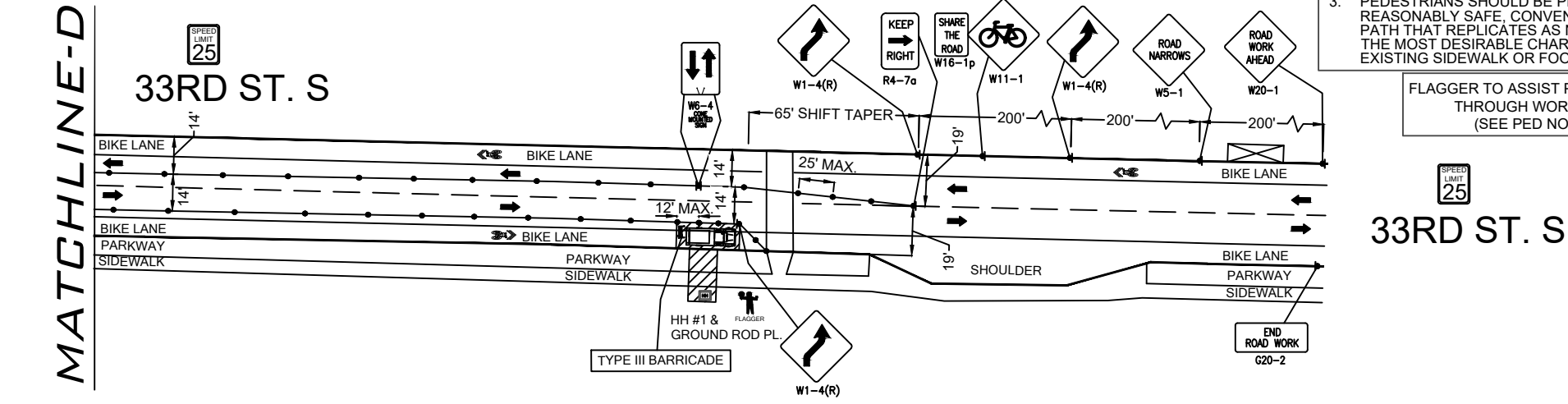

CONTACT PROPERTY OWNER(S) 72 HOURS PRIOR TO START OF WORK.  
ACCESS TO DRIVEWAYS MUST BE MAINTAINED AT ALL TIMES.

**PEDESTRIAN CONTROL NOTES:**  
A DEDICATED INDIVIDUAL WILL BE ASSIGNED THE RESPONSIBILITY OF ESCORTING PEDESTRIANS THROUGH THE WORK AREA IN ACCORDANCE WITH THREE MAJOR CONSIDERATIONS:  
1. PEDESTRIANS SHOULD NOT BE LED INTO DIRECT CONFLICT WITH WORK SITE VEHICLES, EQUIPMENT OR OPERATIONS  
2. PEDESTRIANS SHOULD NOT BE LED INTO DIRECT CONFLICT WITH MAINLINE TRAFFIC MOVING THROUGH OR AROUND THE WORK SITE.  
3. PEDESTRIANS SHOULD BE PROVIDED WITH A REASONABLY SAFE, CONVENIENT AND ACCESSIBLE PATH THAT REPLICATES AS NEARLY AS PRACTICAL THE MOST DESIRABLE CHARACTERISTICS OF THE EXISTING SIDEWALK OR FOOTPATH

FLAGGER TO ASSIST PEDESTRIANS THROUGH WORK AREA (SEE PED NOTES)

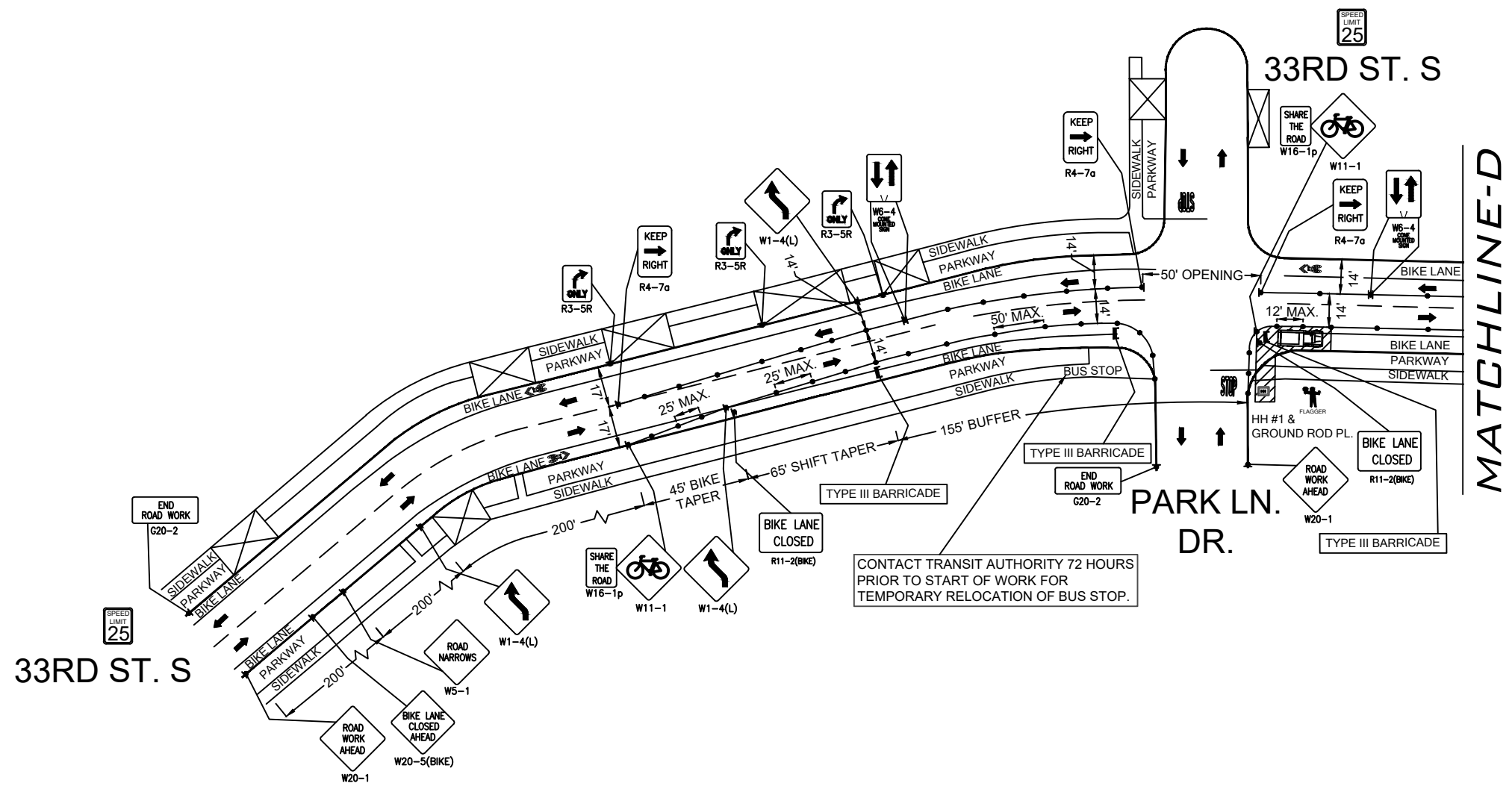

CONTACT TRANSIT AUTHORITY 72 HOURS PRIOR TO START OF WORK FOR TEMPORARY RELOCATION OF BUS STOP.

**LEGEND**

- \* PORTABLE FLASHING BEACON (P.F.B.)
- ≡ TYPE III BARRICADE W/SIGN
- ≡ TYPE II BARRICADE W/SIGN
- CHANNELIZING DEVICE
- ▼ TRAFFIC CONE WITH CLIP ON SIGN
- TYPE I W/ SIGN
- EXISTING SIGN
- ⊙ SIGNALIZED INTERSECTION
- ⊞ FLASHING ARROW BOARD
- ⚡ HIGH LEVEL WARNING DEVICE (FLAGTREE)
- ♠ FLAGGER
- TANSAT TOW AWAY NO STOPPING ANY TIME
- ⊞ EXISTING DRIVEWAY
- ▨ WORK ZONE (ACTIVITY AREA) LIMITS
- ➔ DIRECTION OF TRAFFIC (NOT PAVEMENT MARKING)

CALL 811 BEFORE YOU DIG.  
WISCONSIN TOLL FREE  
800-242-8511

**BRIGHTSPEED**

PLANS PREPARED BY:  
**XCHC**  
A CONGRUEX COMPANY  
9095 Rio San Diego Dr. Ste 165  
San Diego, CA 92108-1694  
(949) 250-0004 / FAX (949) 250-0006

REVISIONS

REV.	DESCRIPTION	BY	DATE
0	INITIAL DESIGN	H.S.	5/29/24

**BRIGHTSPEED**  
CONFIDENTIAL AND PROPRIETARY  
LCRSWIXB

**TC-8 OF TC-10**

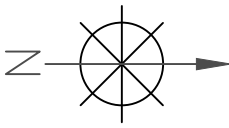

**2851 33RD ST. S  
33RD ST. S AND PARK LN.  
-BORING  
WORK AREA 1 OF 1  
PHASE 7 OF 7**

**PEDESTRIAN CONTROL NOTES:**  
A DEDICATED INDIVIDUAL WILL BE ASSIGNED THE RESPONSIBILITY OF ESCORTING PEDESTRIANS THROUGH THE WORK AREA IN ACCORDANCE WITH THREE MAJOR CONSIDERATIONS:

1. PEDESTRIANS SHOULD NOT BE LED INTO DIRECT CONFLICT WITH WORK SITE VEHICLES, EQUIPMENT OR OPERATIONS
2. PEDESTRIANS SHOULD NOT BE LED INTO DIRECT CONFLICT WITH MAINLINE TRAFFIC MOVING THROUGH OR AROUND THE WORK SITE.
3. PEDESTRIANS SHOULD BE PROVIDED WITH A REASONABLY SAFE, CONVENIENT AND ACCESSIBLE PATH THAT REPLICATES AS NEARLY AS PRACTICAL THE MOST DESIRABLE CHARACTERISTICS OF THE EXISTING SIDEWALK OR FOOTPATH

FLAGGER TO ASSIST PEDESTRIANS THROUGH WORK AREA (SEE PED NOTES)

CONTACT PROPERTY OWNER(S) 72 HOURS PRIOR TO START OF WORK.

ACCESS TO DRIVEWAYS MUST BE MAINTAINED AT ALL TIMES.

CONTACT TRANSIT AUTHORITY 72 HOURS PRIOR TO START OF WORK FOR TEMPORARY RELOCATION OF BUS STOP.

MATCHLINE-E  
SEE TC-10 OF TC-10

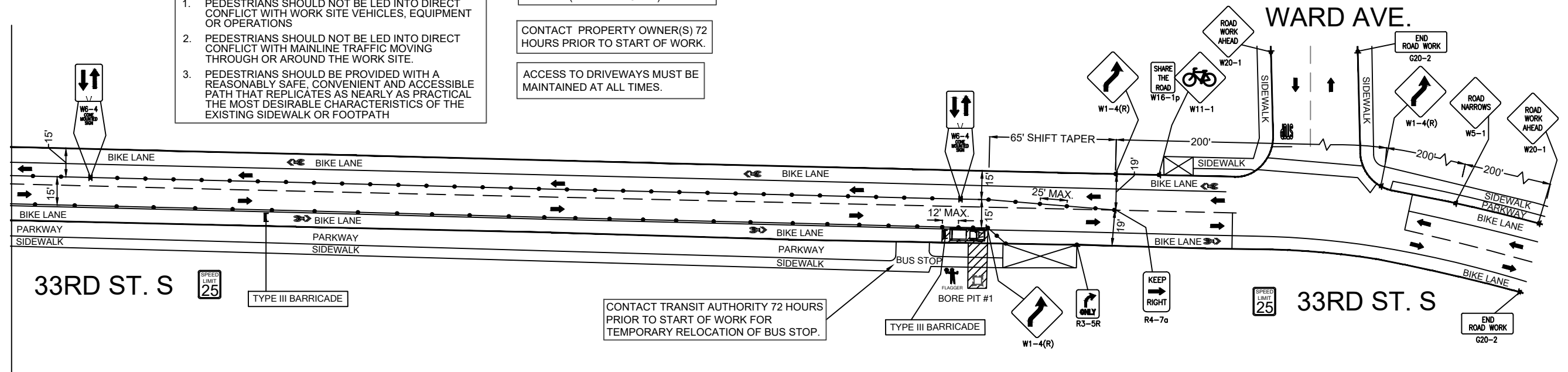

**LEGEND**

- \* PORTABLE FLASHING BEACON (P.F.B.)
- ≡ TYPE III BARRICADE W/SIGN
- ≡ TYPE II BARRICADE W/SIGN
- CHANNELIZING DEVICE
- ▼ TRAFFIC CONE WITH CLIP ON SIGN
- TYPE I W/ SIGN
- EXISTING SIGN
- ⊙ SIGNALIZED INTERSECTION
- ⚡ FLASHING ARROW BOARD
- ⚡ HIGH LEVEL WARNING DEVICE (FLAGTREE)
- ♠ FLAGGER
- TANSAT TOW AWAY NO STOPPING ANY TIME
- ⊠ EXISTING DRIVEWAY
- ▨ WORK ZONE (ACTIVITY AREA) LIMITS
- DIRECTION OF TRAFFIC (NOT PAVEMENT MARKING)

CALL 811 BEFORE YOU DIG.  
WISCONSIN TOLL FREE  
800-242-8511

**BRIGHTSPEED**

PLANS PREPARED BY:  
**CHC**  
A CONGRUEX COMPANY  
9095 Rio San Diego Dr. Ste 165  
San Diego, CA 92108-1694  
(949)250-0004 / FAX (949)250-0006

REVISIONS

REV.	DESCRIPTION	BY	DATE
0	INITIAL DESIGN	H.S.	5/29/24

**BRIGHTSPEED**  
CONFIDENTIAL AND PROPRIETARY  
LCRSWIXB

**TC-9 OF TC-10**

SCALE: 1:60

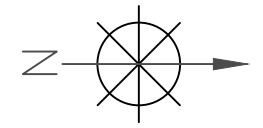

**2851 33RD ST. S  
33RD ST. S AND PARK LN.  
-BORING  
WORK AREA 1 OF 1  
PHASE 7 OF 7**

**PEDESTRIAN CONTROL NOTES:**  
A DEDICATED INDIVIDUAL WILL BE ASSIGNED THE RESPONSIBILITY OF ESCORTING PEDESTRIANS THROUGH THE WORK AREA IN ACCORDANCE WITH THREE MAJOR CONSIDERATIONS:

1. PEDESTRIANS SHOULD NOT BE LED INTO DIRECT CONFLICT WITH WORK SITE VEHICLES, EQUIPMENT OR OPERATIONS
2. PEDESTRIANS SHOULD NOT BE LED INTO DIRECT CONFLICT WITH MAINLINE TRAFFIC MOVING THROUGH OR AROUND THE WORK SITE.
3. PEDESTRIANS SHOULD BE PROVIDED WITH A REASONABLY SAFE, CONVENIENT AND ACCESSIBLE PATH THAT REPLICATES AS NEARLY AS PRACTICAL THE MOST DESIRABLE CHARACTERISTICS OF THE EXISTING SIDEWALK OR FOOTPATH

FLAGGER TO ASSIST PEDESTRIANS THROUGH WORK AREA (SEE PED NOTES)

CONTACT PROPERTY OWNER(S) 72 HOURS PRIOR TO START OF WORK.

ACCESS TO DRIVEWAYS MUST BE MAINTAINED AT ALL TIMES.

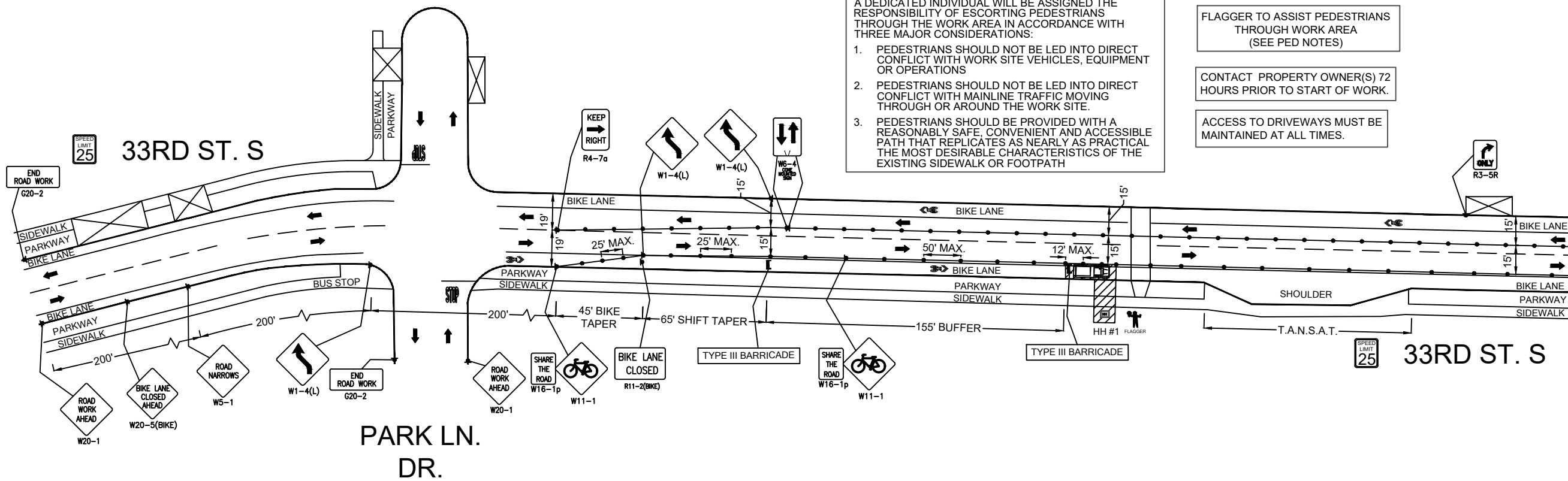

**MATCHLINE-E  
SEE TC-9 OF TC-10**

**LEGEND**

- \* PORTABLE FLASHING BEACON (P.F.B.)
- ≡ TYPE III BARRICADE W/SIGN
- ⌘ TYPE II BARRICADE W/SIGN
- CHANNELIZING DEVICE
- ▼ TRAFFIC CONE WITH CLIP ON SIGN
- TYPE I W/ SIGN
- EXISTING SIGN
- ⊙ SIGNALIZED INTERSECTION
- ⚡ FLASHING ARROW BOARD
- ⚡ HIGH LEVEL WARNING DEVICE (FLAGTREE)
- ♠ FLAGGER
- TANSAT TOW AWAY NO STOPPING ANY TIME
- ⊠ EXISTING DRIVEWAY
- ▨ WORK ZONE (ACTIVITY AREA) LIMITS
- ➔ DIRECTION OF TRAFFIC (NOT PAVEMENT MARKING)

CALL 811 BEFORE YOU DIG.  
WISCONSIN TOLL FREE  
800-242-8511

**BRIGHTSPEED**

PLANS PREPARED BY:  
**CHC**  
A CONGRUEX COMPANY  
9095 Rio San Diego Dr. Ste 165  
San Diego, CA 92108-1694  
(949) 250-0004 / FAX (949) 250-0006

REVISIONS

REV.	DESCRIPTION	BY	DATE
0	INITIAL DESIGN	H.S.	5/29/24

**BRIGHTSPEED**  
CONFIDENTIAL AND PROPRIETARY  
**LCRSWXB**

**TC-10 OF TC-10**

