

CITY OF LA CROSSE CITY HALL POLICE SECURE PARKING 400 LA CROSSE STREET LA CROSSE, WISCONSIN



ARCHITECTURE
ENGINEERING
INTERIOR DESIGN



HSR ASSOCIATES INC.
100 MILWAUKEE STREET
LA CROSSE, WISCONSIN
PHONE: 608.784.1830
FAX: 608.782.5844
www.hsrassociates.com

Consultant:

17086

MAY 15, 2018

BD

INDEX OF DRAWINGS

GENERAL	
A000	COVER SHEET

STRUCTURAL	
S100	FOUNDATION PLAN
S200	ROOF FRAMING PLAN

PROJECT TEAM	
PROJECT MANAGER:	DOUG RAMSEY
PROJECT ARCHITECT:	KYLE SCHAUF
JOB CAPTAIN:	JOSH DICKEY
SPECIFICATIONS:	RON KNAPMILLER
PLUMBING DESIGNER:	MATT GULLICKSON
ELECTRICAL DESIGNER:	SCOTT GERZSIK
CIVIL ENGINEER:	JEFF MOORHOUSE PARAGON ASSOCIATES 608-781-3110
STRUCTURAL ENGINEER:	WAYNE VANDENBERGH raSMITH 608-421-5316
CONSTRUCTION ADMIN:	MIKE BURGAS

CIVIL	
C010	EXISTING CONDITIONS
C050	DEMOLITION PLAN
C100	SITE PLAN
C200	GRADING PLAN
C300	EROSION CONTROL PLAN
C400	UTILITY PLAN
C500	DETAILS
L100	LANDSCAPE PLAN

PLUMBING	
SEE SHEET A120 FOR PLUMBING.	

ELECTRICAL	
E090	FIRST FLOOR/SITE ELECTRICAL REMOVAL PLAN
E100	FIRST FLOOR/SITE ELECTRICAL REMODEL PLAN

ARCHITECTURAL	
A090	FIRST FLOOR/SITE REMOVAL PLAN
A100	FIRST FLOOR/SITE REMODEL PLAN
A120	ROOF/SECOND FLOOR PLAN AND DETAILS
A200	ELEVATIONS
A201	ELEVATIONS
A300	SECTIONS
A301	SECTIONS
A500	DETAILS



VIEW FROM 4TH STREET

LA CROSSE CITY HALL
400 LA CROSSE STREET

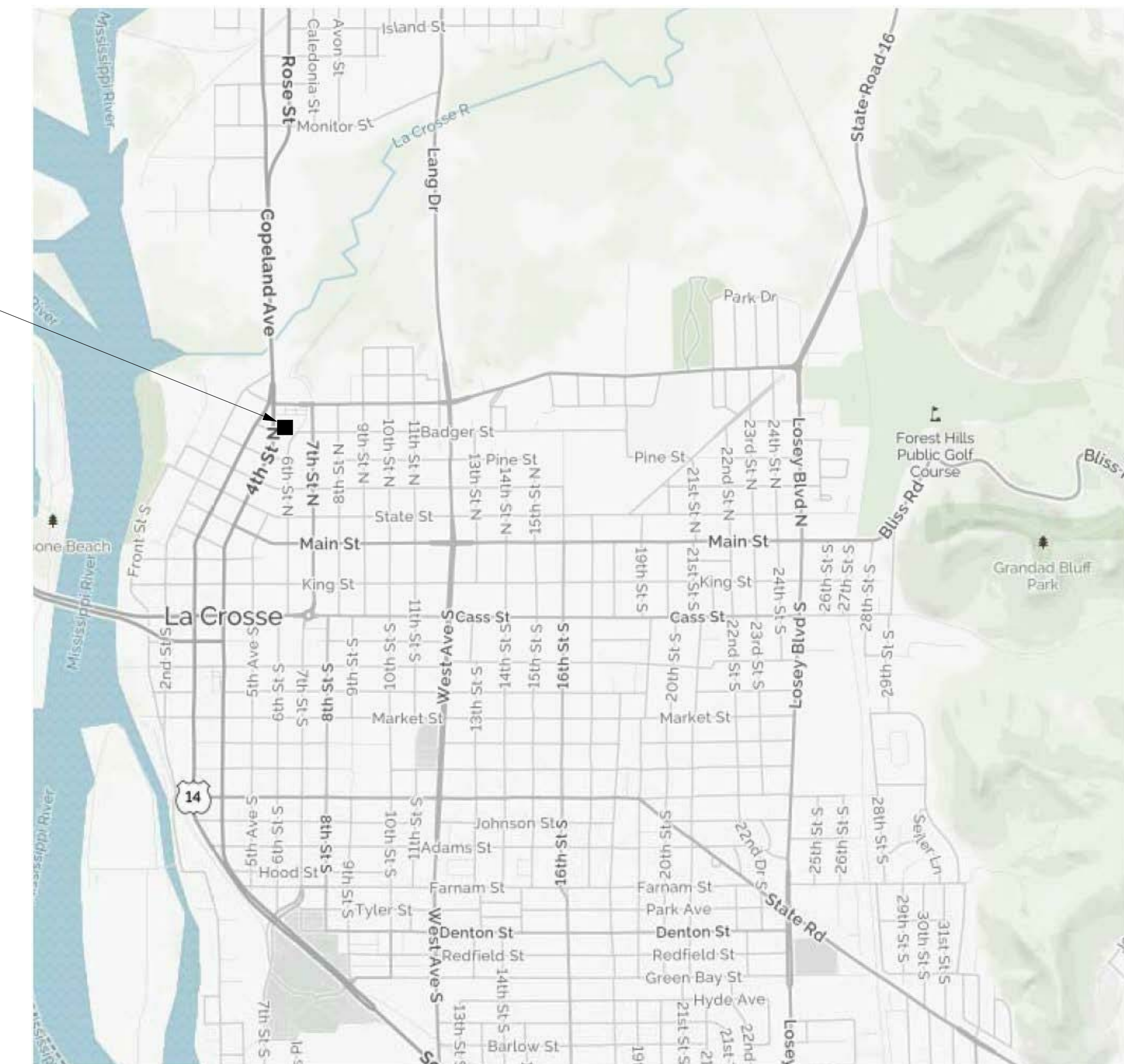

CITY MAP
SITE LOCATION MAP

CITY OF LA CROSSE
CITY HALL POLICE SECURE PARKING

COVER SHEET

Project Title:
Project Location: 400 LA CROSSE STREET
LA CROSSE, WI 54601
Sheet Title:

HSR Project Number:
17086

Project Date:
MAY 15, 2018

Drawn By:
JTD

Key Plan:

Revisions:

No.	Description	Date

Graphic Scale:
VARIES

Last Update:
5/15/2018 5:12:07 PM

A000

LEGEND

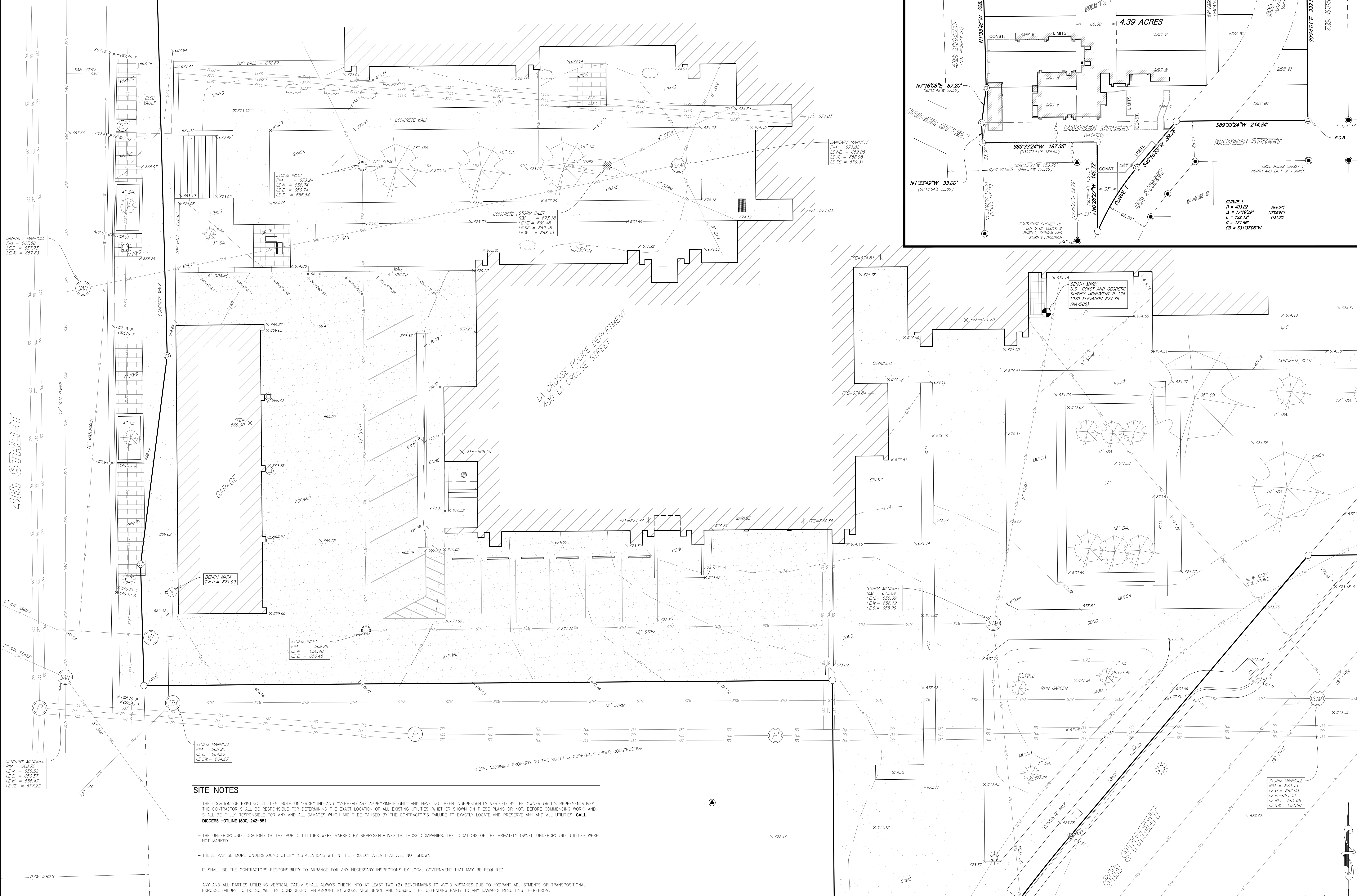
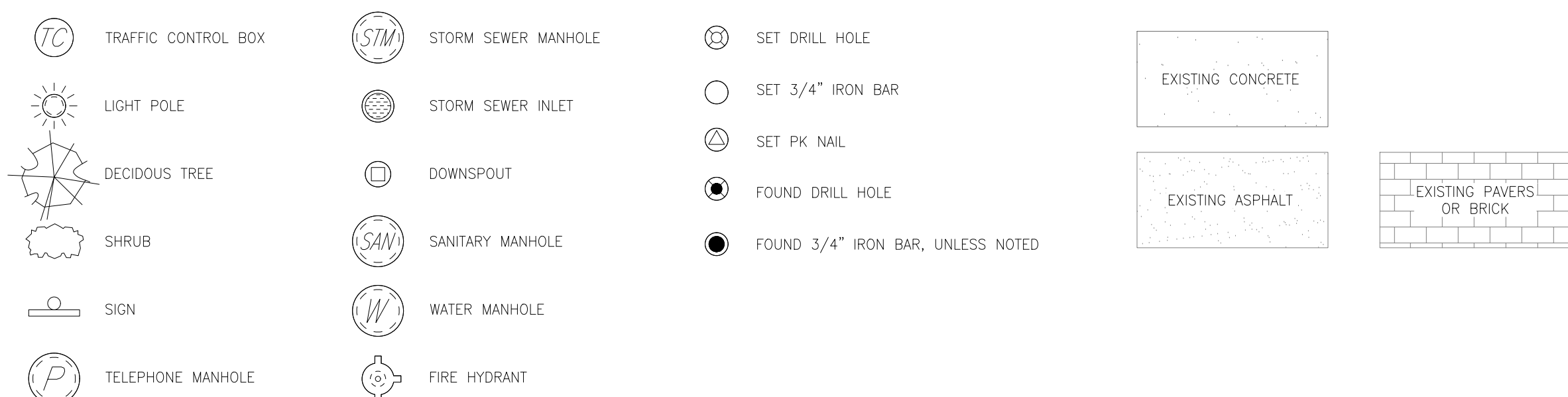

DETAIL OF BOUNDARY

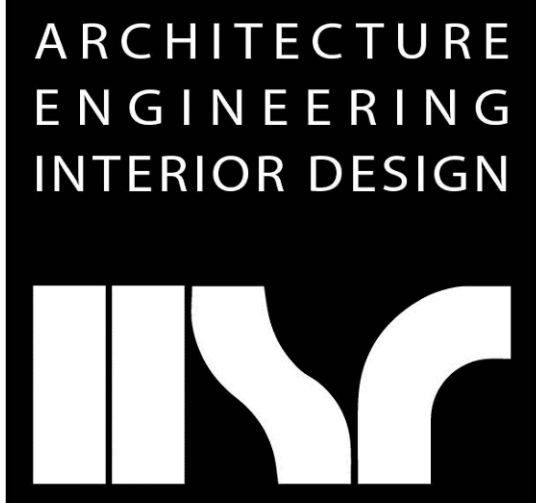
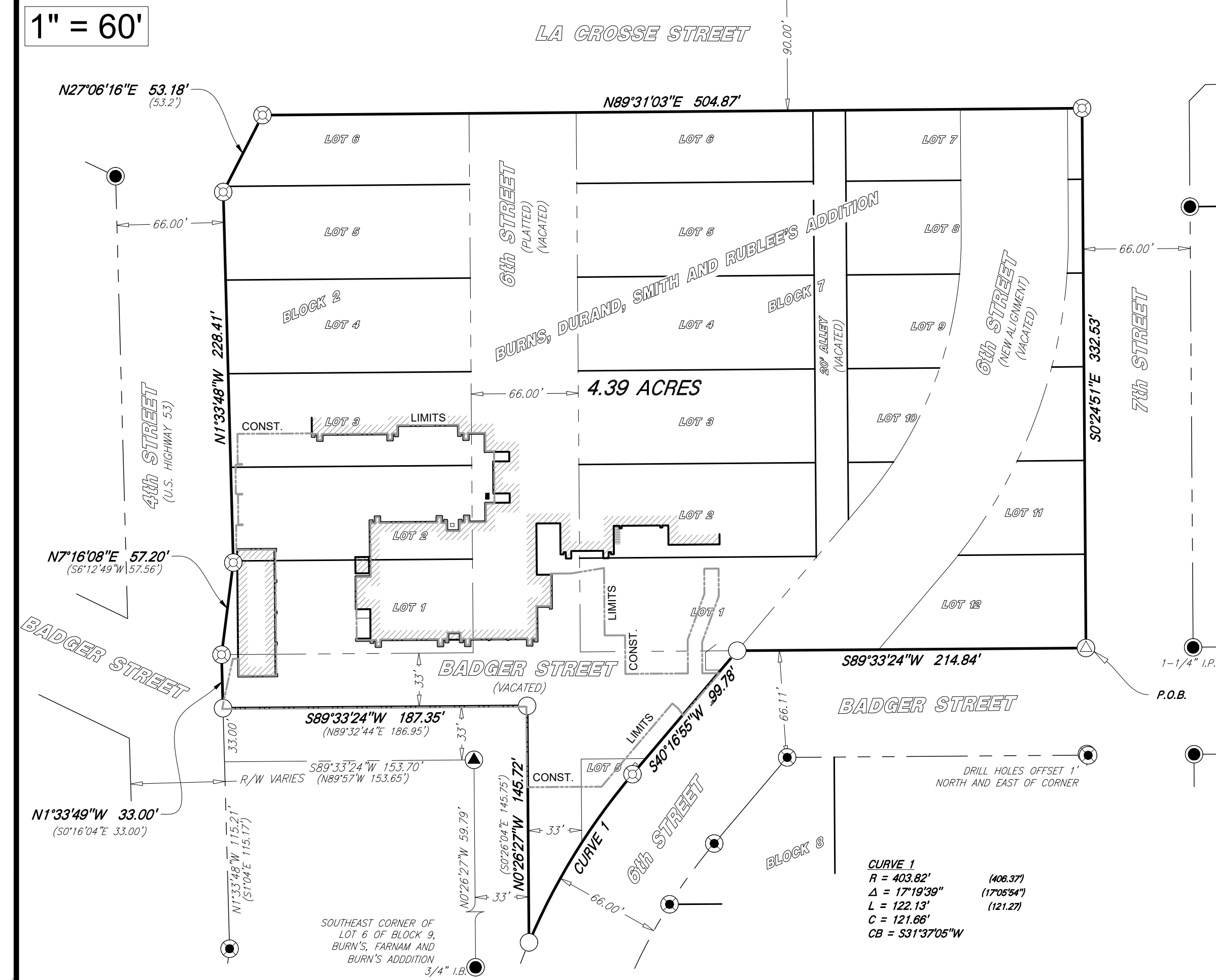

ARCHITECTURE
ENGINEERING
INTERIOR DESIGN
HSR ASSOCIATES INC.
100 MILWAUKEE STREET
LA CROSSE, WISCONSIN
PHONE: 608.784.1830
FAX: 608.782.5844
WEB SITE: www.hsrassociates.com
Consultant:

PARAGON ASSOCIATES
Environmental Design & Consulting
1000 W. MONROE STREET
LA CROSSE, WISCONSIN 54601
TEL: 608.781.3110 FAX: 608.781.3187

Project Title: **CITY OF LA CROSSE CITY HALL POLICE SECURE PARKING**
Project Location: **400 LA CROSSE STREET LA CROSSE, WI 54601**
Project Number: **17086**
Project Date: **MAY 14, 2018**
Drawn By: **R.C.J.**
Key Plan:

Revisions:

No.	Description	Date

Graphic Scale: **1" = 10'**
Last Update: **5-15-2018**

C010

SITE NOTES

- THE LOCATION OF EXISTING UTILITIES, BOTH UNDERGROUND AND OVERHEAD ARE APPROXIMATE ONLY AND HAVE NOT BEEN INDEPENDENTLY VERIFIED BY THE OWNER OR ITS REPRESENTATIVES. THE CONTRACTOR SHALL BE RESPONSIBLE FOR DETERMINING THE EXACT LOCATION OF ALL EXISTING UTILITIES, WHETHER SHOWN ON THESE PLANS OR NOT, BEFORE COMMENCING WORK, AND SHALL BE FULLY RESPONSIBLE FOR ANY AND ALL DAMAGES WHICH MIGHT BE CAUSED BY THE CONTRACTOR'S FAILURE TO EXACTLY LOCATE AND PRESERVE ANY AND ALL UTILITIES. CALL DIGGERS HOTLINE (800) 242-8511
- THE UNDERGROUND LOCATIONS OF THE PUBLIC UTILITIES WERE MARKED BY REPRESENTATIVES OF THOSE COMPANIES. THE LOCATIONS OF THE PRIVATELY OWNED UNDERGROUND UTILITIES WERE NOT MARKED.
- THERE MAY BE MORE UNDERGROUND UTILITY INSTALLATIONS WITHIN THE PROJECT AREA THAT ARE NOT SHOWN.
- IT SHALL BE THE CONTRACTORS RESPONSIBILITY TO ARRANGE FOR ANY NECESSARY INSPECTIONS BY LOCAL GOVERNMENT THAT MAY BE REQUIRED.
- ANY AND ALL PARTIES UTILIZING VERTICAL DATUM SHALL ALWAYS CHECK INTO AT LEAST TWO (2) BENCHMARKS TO AVOID MISTAKES DUE TO HYDRANT ADJUSTMENTS OR TRANSPORTATIONAL ERRORS. FAILURE TO DO SO WILL BE CONSIDERED TANTAMOUNT TO GROSS NEGLIGENCE AND SUBJECT THE OFFENDING PARTY TO ANY DAMAGES RESULTING THEREFROM.

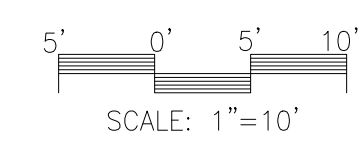

4th STREET

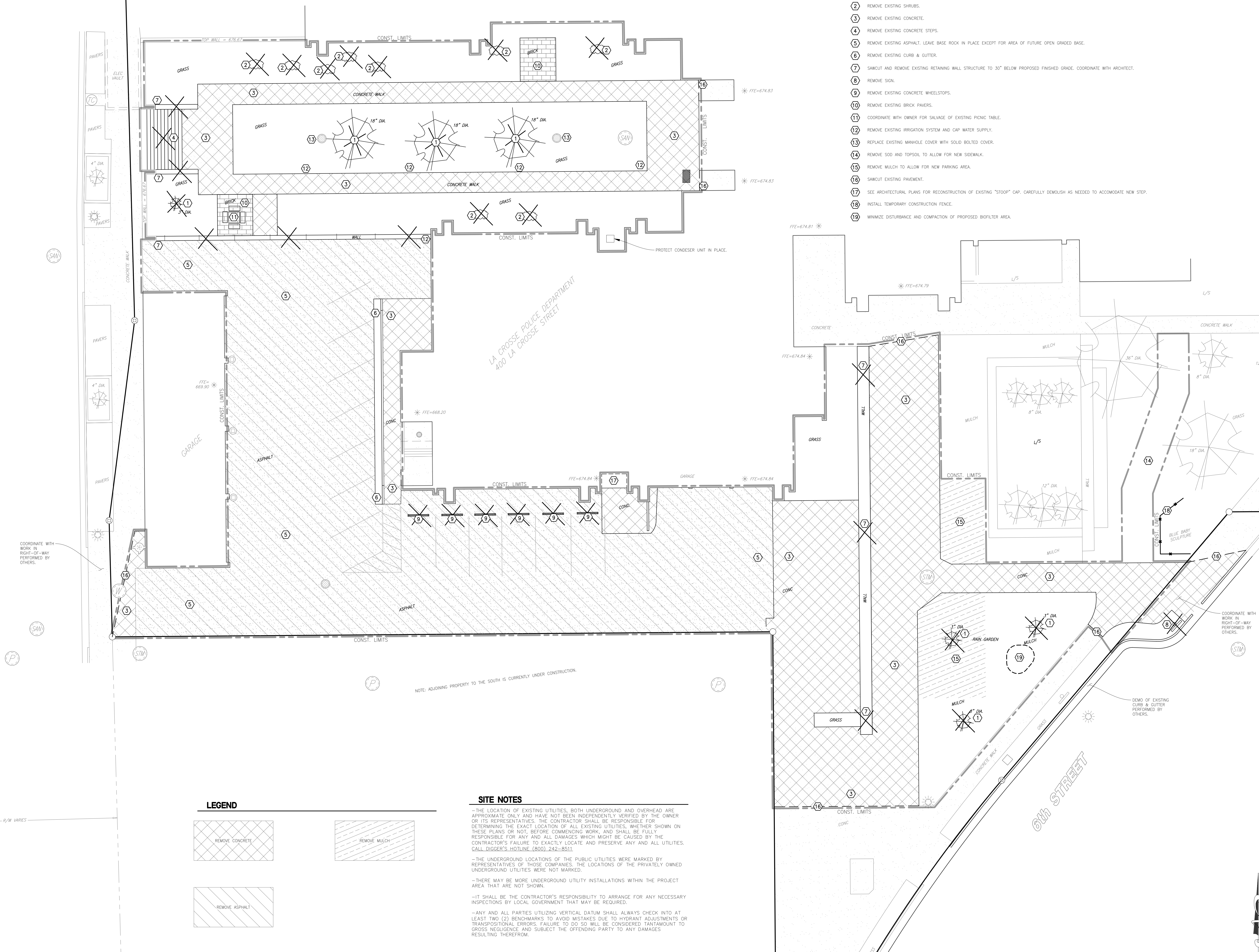

DEMOLITION NOTES

- 1 REMOVE EXISTING TREES.
- 2 REMOVE EXISTING SHRUBS.
- 3 REMOVE EXISTING CONCRETE.
- 4 REMOVE EXISTING CONCRETE STEPS.
- 5 REMOVE EXISTING ASPHALT. LEAVE BASE ROCK IN PLACE EXCEPT FOR AREA OF FUTURE OPEN GRADED BASE.
- 6 REMOVE EXISTING CURB & GUTTER.
- 7 SAWCUT AND REMOVE EXISTING RETAINING WALL STRUCTURE TO 30" BELOW PROPOSED FINISHED GRADE. COORDINATE WITH ARCHITECT.
- 8 REMOVE SIGN.
- 9 REMOVE EXISTING CONCRETE WHEELSTOPS.
- 10 REMOVE EXISTING BRICK PAVERS.
- 11 COORDINATE WITH OWNER FOR SALVAGE OF EXISTING PICNIC TABLE.
- 12 REMOVE EXISTING IRRIGATION SYSTEM AND CAP WATER SUPPLY.
- 13 REPLACE EXISTING MANHOLE COVER WITH SOLID BOLTED COVER.
- 14 REMOVE SOIL AND TOPSOIL TO ALLOW FOR NEW SIDEWALK.
- 15 REMOVE MULCH TO ALLOW FOR NEW PARKING AREA.
- 16 SAWCUT EXISTING PAVEMENT.
- 17 SEE ARCHITECTURAL PLANS FOR RECONSTRUCTION OF EXISTING "STOOP" CAP, CAREFULLY DEMOLISH AS NEEDED TO ACCOMMODATE NEW STEP.
- 18 INSTALL TEMPORARY CONSTRUCTION FENCE.
- 19 MINIMIZE DISTURBANCE AND COMPACTION OF PROPOSED BIOFILTER AREA.

LEGEND

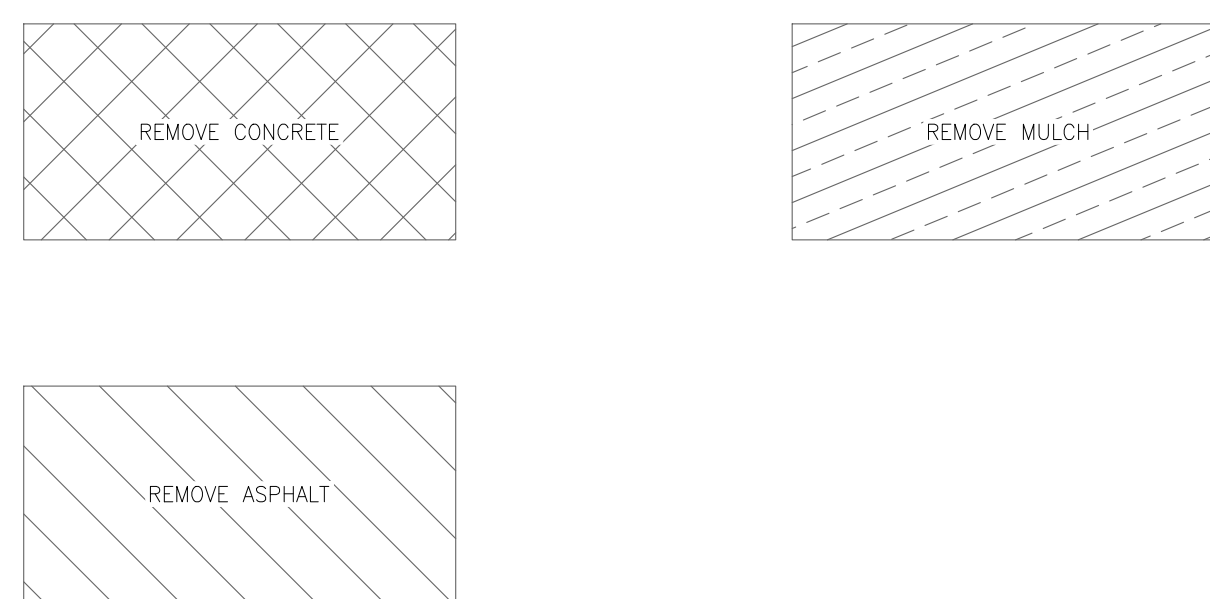

SITE NOTES

- THE LOCATION OF EXISTING UTILITIES, BOTH UNDERGROUND AND OVERHEAD ARE APPROXIMATE ONLY AND HAVE NOT BEEN INDEPENDENTLY VERIFIED BY THE OWNER OR ITS REPRESENTATIVES. THE CONTRACTOR SHALL BE RESPONSIBLE FOR DETERMINING THE EXACT LOCATION OF ALL EXISTING UTILITIES, WHETHER SHOWN ON THESE PLANS OR NOT, BEFORE COMMENCING WORK, AND SHALL BE FULLY RESPONSIBLE FOR ANY AND ALL DAMAGES WHICH MIGHT BE CAUSED BY THE CONTRACTOR'S FAILURE TO EXACTLY LOCATE AND PRESERVE ANY AND ALL UTILITIES. CALL DIGGER'S HOTLINE (800) 242-8511.
- THE UNDERGROUND LOCATIONS OF THE PUBLIC UTILITIES WERE MARKED BY REPRESENTATIVES OF THOSE COMPANIES. THE LOCATIONS OF THE PRIVATELY OWNED UNDERGROUND UTILITIES WERE NOT MARKED.
- THERE MAY BE MORE UNDERGROUND UTILITY INSTALLATIONS WITHIN THE PROJECT AREA THAT ARE NOT SHOWN.
- IT SHALL BE THE CONTRACTOR'S RESPONSIBILITY TO ARRANGE FOR ANY NECESSARY INSPECTIONS BY LOCAL GOVERNMENT THAT MAY BE REQUIRED.
- ANY AND ALL PARTIES UTILIZING VERTICAL DATUM SHALL ALWAYS CHECK INTO AT LEAST TWO (2) BENCHMARKS TO AVOID MISTAKES DUE TO HYDRANT ADJUSTMENTS OR TRANSPOSITIONAL ERRORS. FAILURE TO DO SO WILL BE CONSIDERED TANTAMOUNT TO GROSS NEGLIGENCE AND SUBJECT THE OFFENDING PARTY TO ANY DAMAGES RESULTING THEREFROM.

NOTE: ADJOINING PROPERTY TO THE SOUTH IS CURRENTLY UNDER CONSTRUCTION.

ARCHITECTURE
ENGINEERING
INTERIOR DESIGN



HSR ASSOCIATES INC.
100 MILWAUKEE STREET
LA CROSSE, WISCONSIN
PHONE: 608.784.1830
FAX: 608.782.5844
WEB SITE: www.hsrassociates.com

Consultant:

PARAGON ASSOCIATES
Environmental Design & Consulting
1800 WISCONSIN AVENUE - SUITE 200
835 COPELAND AVENUE - LA CROSSE, WI 54601
TEL: 608.781.3110 Fax: 608.781.3187

**CITY OF LA CROSSE
CITY HALL POLICE SECURE PARKING
DEMOLITION PLAN**

Project Title:
Project Number: 17086

Project Date: MAY 14, 2018

Drawn By: R.C.J.

Key Plan:

COORDINATE WITH WORK IN RIGHT-OF-WAY PERFORMED BY OTHERS.

DEMO OF EXISTING CURB & GUTTER PERFORMED BY OTHERS.

SCALE: 1"=10'

Graphic Scale: 1" = 10'

Last Update: 5-15-2018

C050



HSR ASSOCIATES INC.
100 MILWAUKEE STREET
LA CROSSE, WISCONSIN
PHONE: 608.784.1830
FAX: 608.782.5844

WEB SITE: www.hsrassociates.com
Consultant:

PARAGON ASSOCIATES
Environmental Design & Consulting
ON-DRAINAGE, LANDSCAPE ARCHITECTURE, SURVEYING
632 COPELAND AVENUE - LA CROSSE, WI 54601
760.878.3110 Fax: 760.878.3187 Paragon-eco@icb.com

**CITY OF LA CROSSE
CITY HALL POLICE SECURE PARKING
SITE PLAN**

Project Title:
HSR Project Number: **17086**
Project Date: **MAY 14, 2018**
Drawn By: **R.C.J.**
Key Plan:

No.	Description	Date

Graphic Scale:
1" = 10'
Last Update:
5-15-2018

C100

LEGEND

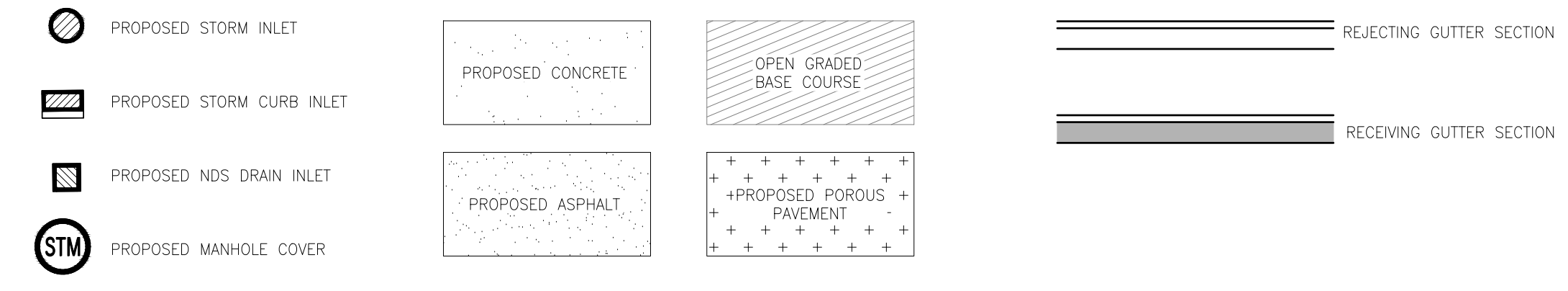

SITE NOTES

- SEE DETAIL (1) FOR ASPHALT PAVEMENT SECTION.
- SEE DETAIL (1A) FOR ASPHALT PAVEMENT WITH RESERVOIR SECTION DETAIL.
- SEE DETAIL (2) FOR REINFORCED CONCRETE PAVEMENT SECTION.
- SEE DETAIL (3) FOR CONCRETE PAVEMENT SECTION.
- SEE DETAIL (4) FOR POROUS FLEXIBLE PAVEMENT SECTION.
- SEE DETAIL (5) FOR OPEN GRADED BASE COURSE TO STANDARD BASE INTERFACE.
- SEE DETAIL (6) FOR CRITICAL INTERFACE TO RESERVOIR COURSE.
- SEE DETAIL (6A) FOR TYPICAL 24" CURB & GUTTER SECTION.
- SEE DETAIL (6B) FOR 24" CURB & GUTTER SECTION - REVERSE SLOPE.
- SEE DETAIL (7) FOR END SECTION CURB & GUTTER.
- SEE DETAIL (8) FOR INTEGRAL CURB/CONCRETE SECTION.
- SEE DETAIL (9) FOR SIDEWALK PAVING AND JOINTING.
- SEE DETAIL (10) FOR SIDEWALK RAMP DETAIL.
- SEE DETAIL (11) FOR BIOFILTER DETAIL.
- SEE DETAIL (12) FOR STANDARD BOLLARD DETAIL.
- INSTALL FLEXIBLE BOLLARD.
- SEE DETAIL (14) FOR PAVERS DETAIL.
- SEE DETAIL (15) FOR CONCRETE RIBBON DETAIL.
- SEE DETAIL (16) FOR NDS DRAIN DETAIL.

SITE NOTES

- THE LOCATION OF EXISTING UTILITIES, BOTH UNDERGROUND AND OVERHEAD ARE APPROXIMATE ONLY AND HAVE NOT BEEN INDEPENDENTLY VERIFIED BY THE OWNER OR ITS REPRESENTATIVES. THE CONTRACTOR SHALL BE RESPONSIBLE FOR DETERMINING THE EXACT LOCATION OF ALL EXISTING UTILITIES, WHETHER SHOWN ON THESE PLANS OR NOT, BEFORE COMMENCING WORK, AND SHALL BE FULLY RESPONSIBLE FOR ANY AND ALL DAMAGES WHICH MIGHT BE CAUSED BY THE CONTRACTOR'S FAILURE TO EXACTLY LOCATE AND PRESERVE ANY AND ALL UTILITIES.
- CALL DIGGERS HOTLINE (800) 242-8511**
- THE UNDERGROUND LOCATIONS OF THE PUBLIC UTILITIES WERE MARKED BY REPRESENTATIVES OF THOSE COMPANIES. THE LOCATIONS OF THE PRIVATELY OWNED UNDERGROUND UTILITIES WERE NOT MARKED.
- THERE MAY BE MORE UNDERGROUND UTILITY INSTALLATIONS WITHIN THE PROJECT AREA THAT ARE NOT SHOWN.
- IT SHALL BE THE CONTRACTORS RESPONSIBILITY TO ARRANGE FOR ANY NECESSARY INSPECTIONS BY LOCAL GOVERNMENT THAT MAY BE REQUIRED.
- ANY AND ALL PARTIES UTILIZING VERTICAL DATUM SHALL ALWAYS CHECK INTO AT LEAST TWO (2) BENCHMARKS TO AVOID MISTAKES DUE TO HYDRANT ADJUSTMENTS OR TRANSPORTATIONAL ERRORS. FAILURE TO DO SO WILL BE CONSIDERED TANTAMOUNT TO GROSS NEGLIGENCE AND SUBJECT THE OFFENDING PARTY TO ANY DAMAGES RESULTING THEREFROM.
- ALL DIMENSIONS ON CURBS ARE TO FLOW LINES UNLESS NOTED OTHERWISE.
- ALL DIMENSIONS ON BIOFILTERS ARE TO INSIDE EDGE OF LANDSCAPE EDGING UNLESS NOTED OTHERWISE.
- ALL NON-DIMENSIONED RADIUS CAN BE ASSUMED TO HAVE A MINIMUM RADIUS OF 3.5'.

4th STREET

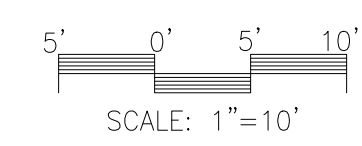
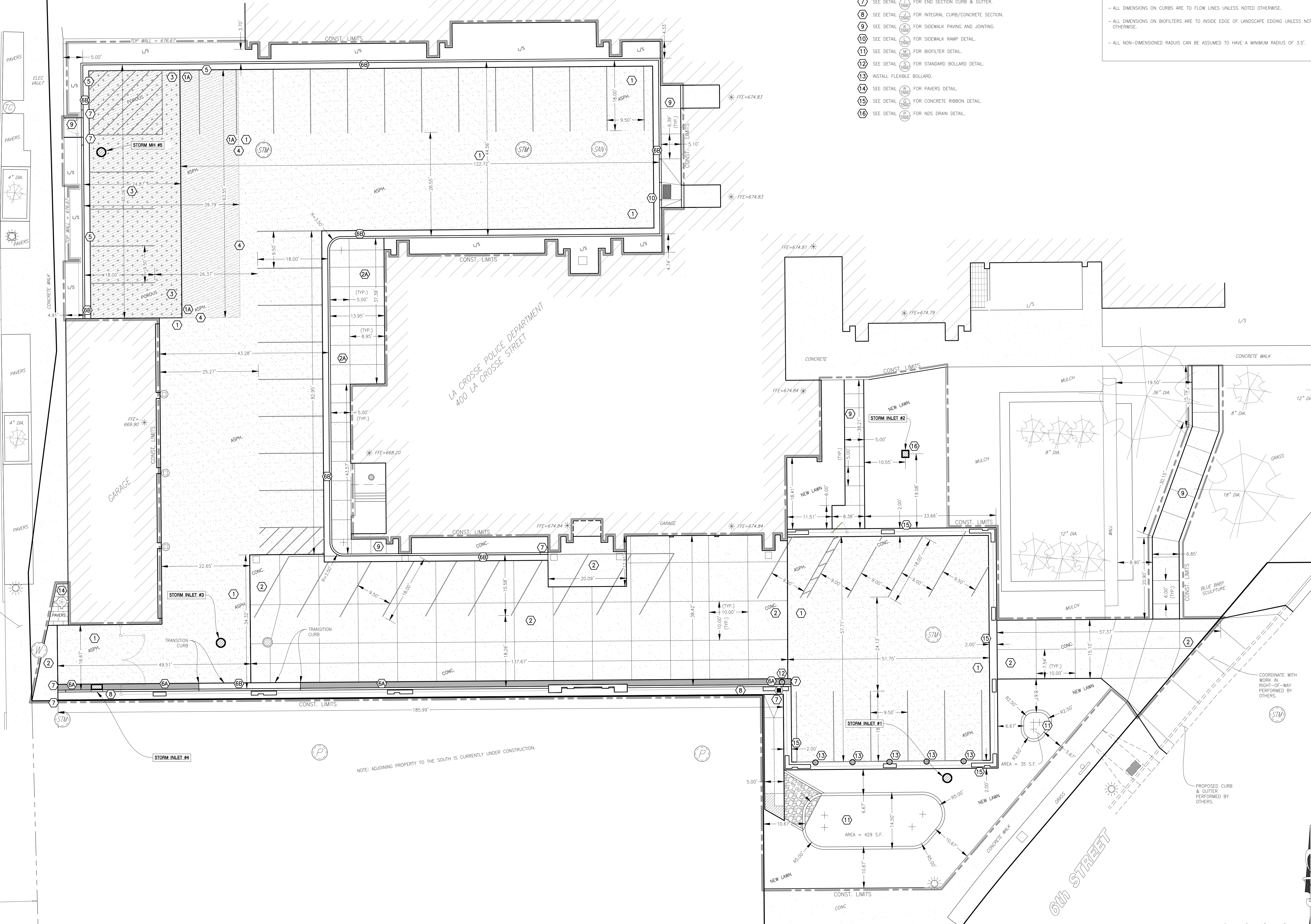



HSR ASSOCIATES INC.
100 MILWAUKEE STREET
LA CROSSE, WISCONSIN
PHONE: 608.784.1830
FAX: 608.782.5844

WEB SITE: www.hsrasociates.com
Consultant:

PARAGON ASSOCIATES
Environmental Design & Consulting
ONE MADISON LANSING AVENUE - SUITE 200
832 COPELAND AVENUE - LA CROSSE, WI 54601
TEL: 608.781.3110 FAX: 608.781.3187 www.paragon-wisconsin.com

GRADING NOTES

- CONTOURS SHOWN ARE FOR INFORMATION ONLY AND REPRESENT FINISHED SURFACES.
- ALL DISTURBED AREAS THAT ARE UNPAVED ARE TO BE SEED AND MULCHED AS PART OF CONTRACTOR'S WORK.
- TOPSOIL WILL BE PLACED AND FINISH GRADED BY CONTRACTOR. CONTRACTOR SHALL "FINE TUNE" THE FINISHED SURFACE PRIOR TO SEED OR SOD.
- SPOT ELEVATIONS SHALL TAKE PRECEDENCE OVER CONTOURS AND SLOPES SHOWN. HOWEVER, THE CONTRACTOR SHALL NOTIFY THE ENGINEER IF SPOT ELEVATIONS DO NOT APPEAR TO AGREE WITH THE CONTOURS AND SLOPES LABELED. SPOT ELEVATIONS AND SPECIFIC PROFILE INFORMATION SHALL BE USED FOR ESTABLISHING THE ELEVATION OF SITE IMPROVEMENTS.
- ALL FINISHED GRADING SHALL PROVIDE FOR A SMOOTH TRANSITION TO UNGRADED AREAS.
- EXISTING TREES TO REMAIN SHALL BE PROTECTED DURING CONSTRUCTION BY PLACING TEMPORARY FENCING AT THE DRIP LINE OF THE TREE CANOPY. IF IMPROVEMENTS NEED TO BE MADE WITHIN THE DRIP LINE, THE FENCE SHALL BE TEMPORARILY REMOVED AND REPLACED IMMEDIATELY FOLLOWING THE COMPLETION OF THE WORK.
- CONTRACTOR SHALL BE RESPONSIBLE FOR CLOSE COORDINATION WITH WORK PERFORMED BY OTHERS OR THE DISTRICT, INCLUDING THE TIMELY INSTALLMENT OF EROSION MATTING AFTER PLACING TOPSOIL MATERIALS. MULTIPLE MOBILIZATIONS TO THE SITE MAY BE REQUIRED AS AREAS ARE FINISH GRADED AND READY FOR FINAL STABILIZATION.
- ALL CURB IS 6" IN HEIGHT UNLESS NOTED OTHERWISE. TO CALCULATE GUTTER ELEVATION, SUBTRACT 0.50' FROM LISTED TOP OF CURB ELEVATION.

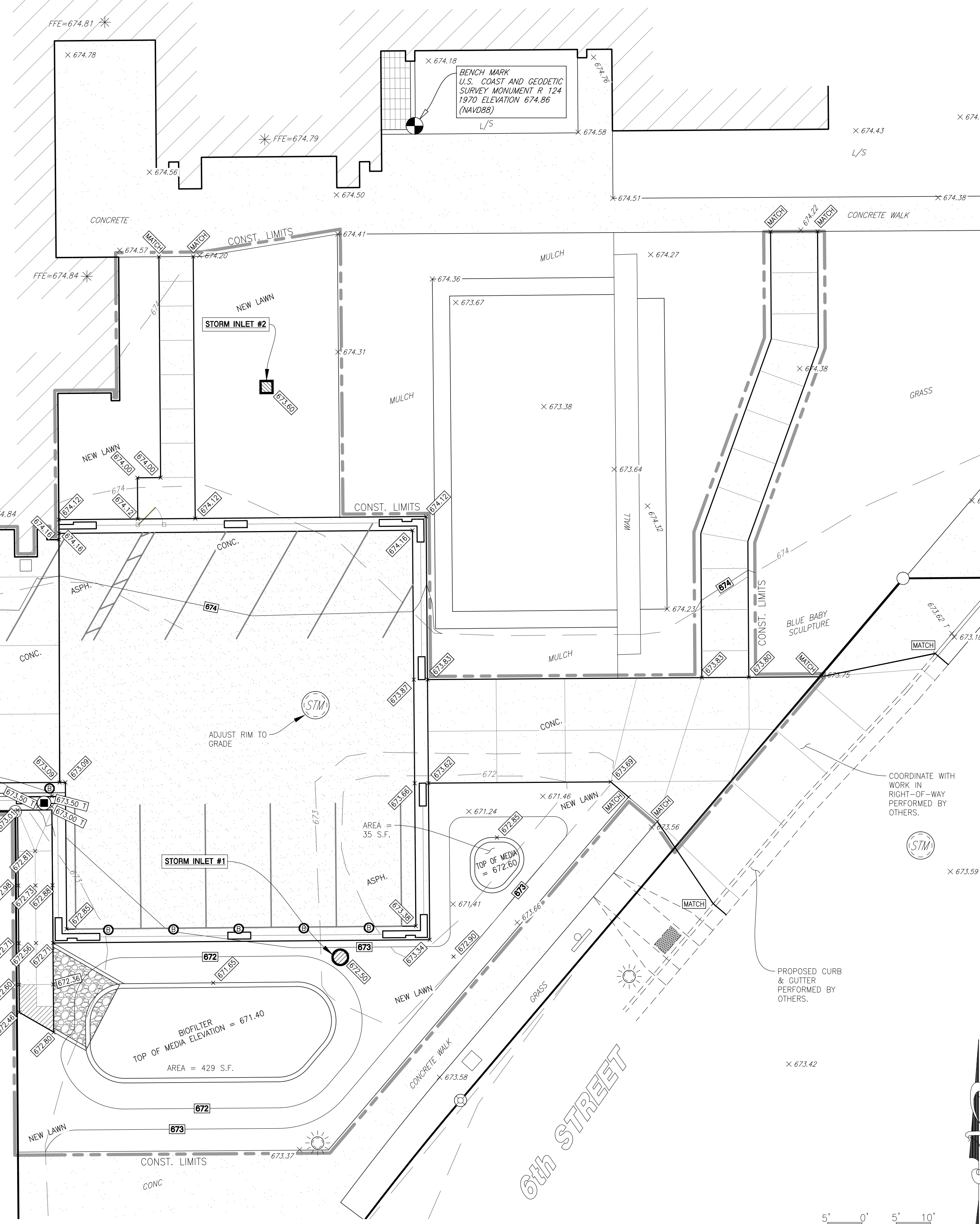
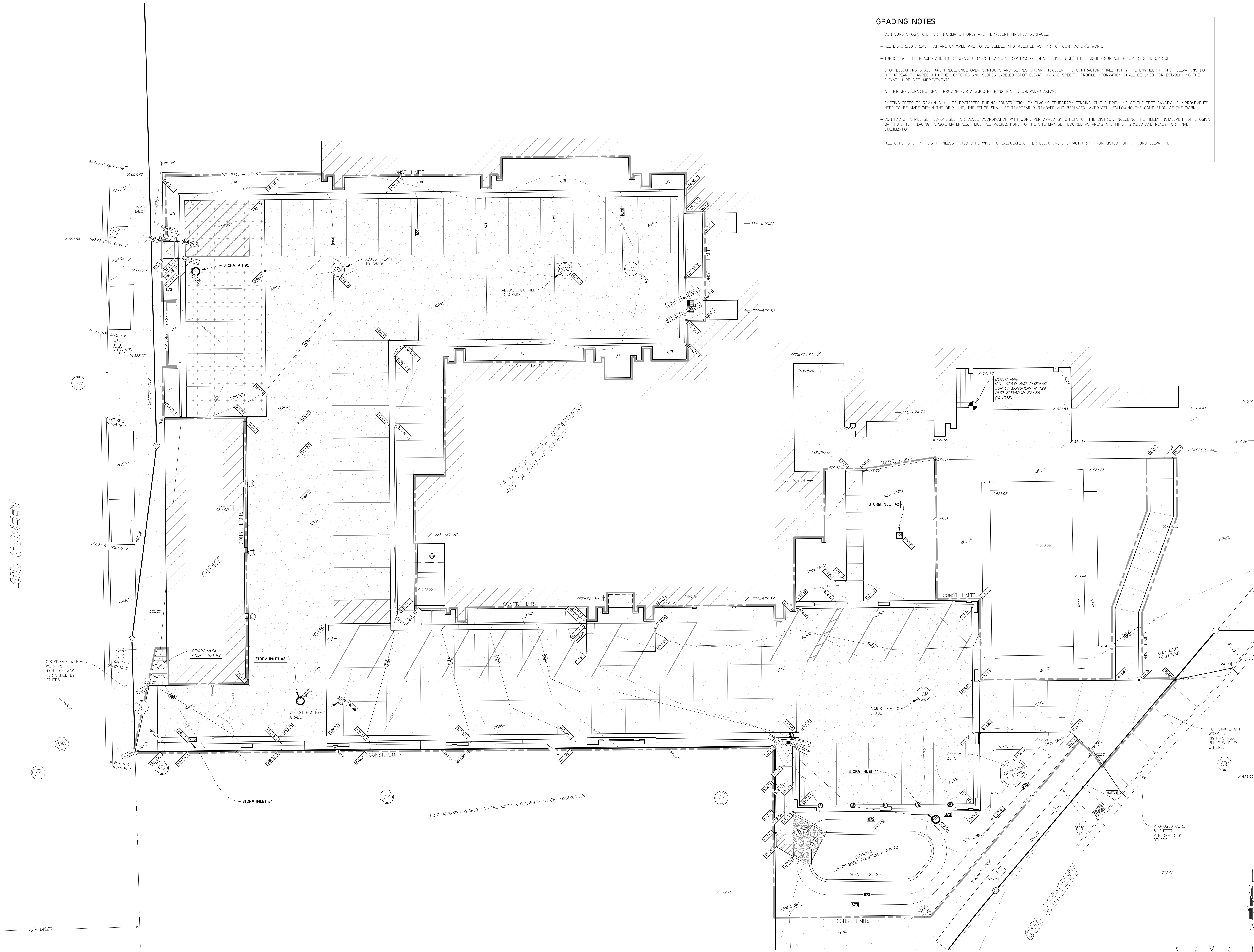

4th STREET

CITY OF LA CROSSE
CITY HALL POLICE SECURE PARKING
400 LA CROSSE STREET
LA CROSSE, WI 54601
GRADING PLAN

Project Title: CITY OF LA CROSSE CITY HALL POLICE SECURE PARKING
Project Number: 17086
Project Date: MAY 14, 2018
Drawn By: R.C.J.
Key Plan:

No.	Description	Date

Graphic Scale: 1" = 10'
Last Update: 5-15-2018

C200

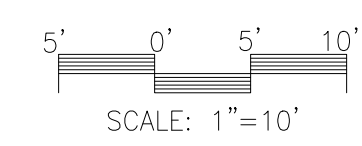

NOTES:

- CONTRACTOR TO PROVIDE VEHICLE TRACKING CONTROL APRON AT LOCATION WHERE ENTERING AND EXITING THE SITE. SEE DETAIL.
- ALL DISTURBED AREAS SHALL BE SODED.
- CONTRACTOR TO PROVIDE SILT FENCE, SEE DETAIL.
- CONTRACTOR TO PROVIDE APPROPRIATE INLET PROTECTION. SEE DETAIL.
- SOD ALL DISTURBED AREAS SCHEDULED FOR LAWN.
- INSTALL TEMPORARY CONSTRUCTION FENCE.

STORMWATER CONSTRUCTION POLLUTION PREVENTION NOTES

SITE CLEARING SHALL BE PERFORMED BY CONTRACTOR IN ALL AREAS INSIDE LIMITS AS SHOWN ON THE PLANS.
 SEDIMENT CONTROL STRUCTURES BELOW SEEDED AREAS MUST REMAIN IN PLACE UNTIL THE ENTIRE AREA HAS ESTABLISHED A MATURE COVERING OF HEALTHY VEGETATION. INITIAL INSTALLATION OF PERIMETER CONTROL, SILT FENCE AND TRACKING CONTROL SHALL BE BY CONTRACTOR.
 ALL DISTURBED AREAS SCHEDULED FOR PERMANENT COVER SHALL BE SEEDED AND MULCHED AS SPECIFIED WITHIN 2 DAYS AFTER THAT TOPSOIL HAS BEEN FINISH GRADED.
 CONCRETE WASHOUT SHALL NOT BE DONE ON SITE EXCEPT IN AREAS OF FUTURE CONCRETE PAVING. UNDER NO CIRCUMSTANCES SHALL CONCRETE WASHOUT BE ALLOWED IN ANY OTHER LOCATION ON THE SITE.
 MAINTENANCE OF ALL INSTALLED EROSION AND SEDIMENT CONTROL DEVICES SHALL BE THE RESPONSIBILITY OF CONTRACTOR. TEMPORARY SEDIMENT CONTROLS SHALL BE REMOVED BY CONTRACTOR WHEN NO LONGER NECESSARY.
 MINIMUM MAINTENANCE SHALL CONSIST OF, BUT NOT LIMITED TO:
 - INSPECTING ALL EROSION AND SEDIMENT CONTROL DEVICES AFTER EACH RAINFALL. (FORM INCLUDED IN THE SPECIFICATIONS)
 - FINISHED AREAS THAT HAVE BEEN DAMAGED OR ERODED SHALL BE RESTORED WITHIN THREE DAYS OF THE DAMAGE.
 - UNFINISHED AREAS THAT HAVE BEEN DAMAGED OR ERODED SHALL HAVE THE PREVIOUS MEASURE REAPPLIED WITHIN SEVEN DAYS.
 - VEHICLE TRACKING CONTROL APRON SHALL BE REMOVED AND REPLACED WHEN VOIDS BECOME FILLED WITH SEDIMENT OR IF SURFACE OPENINGS BECOME PLUGGED SO THAT THE APRON DOES NOT FUNCTION.
 - SILT FENCES SHALL BE MAINTAINED IN A FUNCTIONING MANNER. FENCES SHALL NOT BE ALLOWED TO SAG, FALL DOWN, OR BECOME FILLED WITH SILT ON THE BACKSIDE. IF SILT BUILDS UP BEHIND A SILT FENCE, IT SHALL BE REMOVED IMMEDIATELY. UNDER NO CIRCUMSTANCES SHALL SILT DEPOSITS BE ALLOWED TO REACH MORE THAN 1/2 THE HEIGHT OF THE FENCE.
 - CONCRETE WASHOUT AREA SHALL BE MAINTAINED AND REMOVED AT THE CONCLUSION OF CONCRETE WORK.
 ADDITIONAL EROSION CONTROL FACILITIES MAY BE REQUIRED DUE TO UNFORESEEN NEEDS DUE TO CONTRACTOR'S MEANS AND METHODS. ALL NECESSARY ADDITIONAL CONTROLS SHALL BE CONTRACTOR'S RESPONSIBILITY.
 SEDIMENT CONTROL STRUCTURES BELOW GRASS/LAWN AREAS MUST REMAIN IN PLACE UNTIL THE ENTIRE AREA HAS ESTABLISHED A MATURE COVERING OF HEALTHY VEGETATION.
 SEDIMENT DEPOSITED IN ROADS OR RIGHT OF WAY DITCHES ADJACENT TO THIS SITE AS A RESULT OF CONTRACTOR'S OPERATIONS SHALL BE REMOVED. VEGETATION SHALL BE ESTABLISHED WHEN SEDIMENT REMOVAL DESTROYS THE EXISTING VEGETATION. THE ESTABLISHMENT OF VEGETATION SHALL BE IN THE SAME MANNER AS SPECIFIED FOR SEEDING SPECIFIED ELSEWHERE ON THIS PLAN.

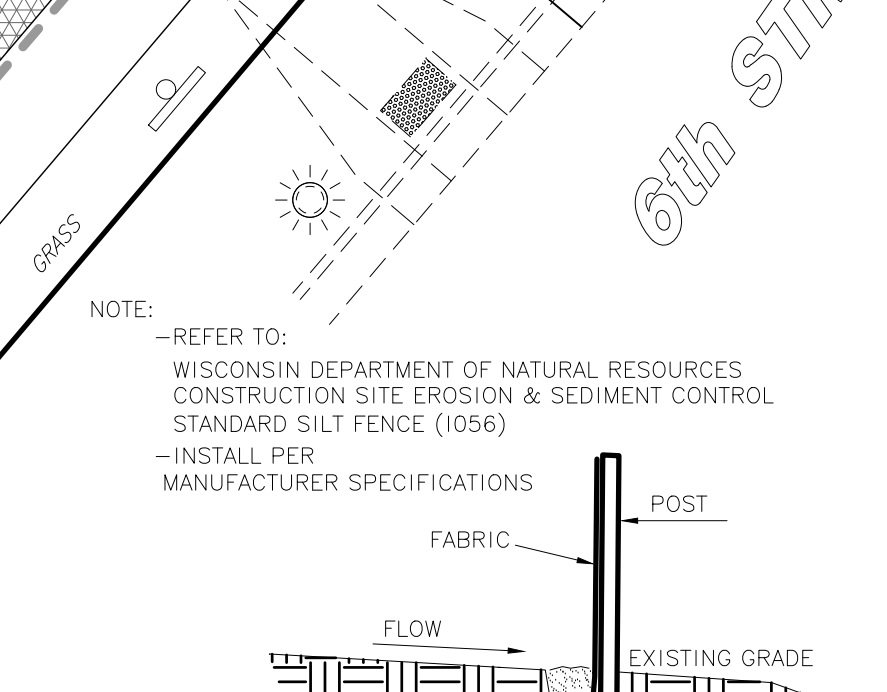
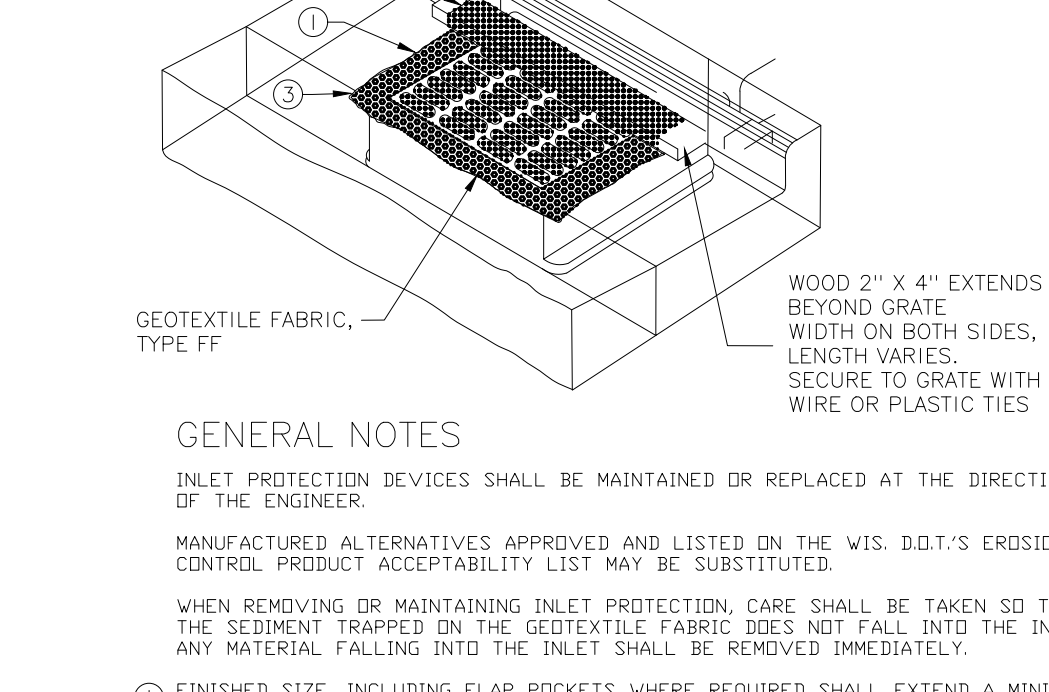
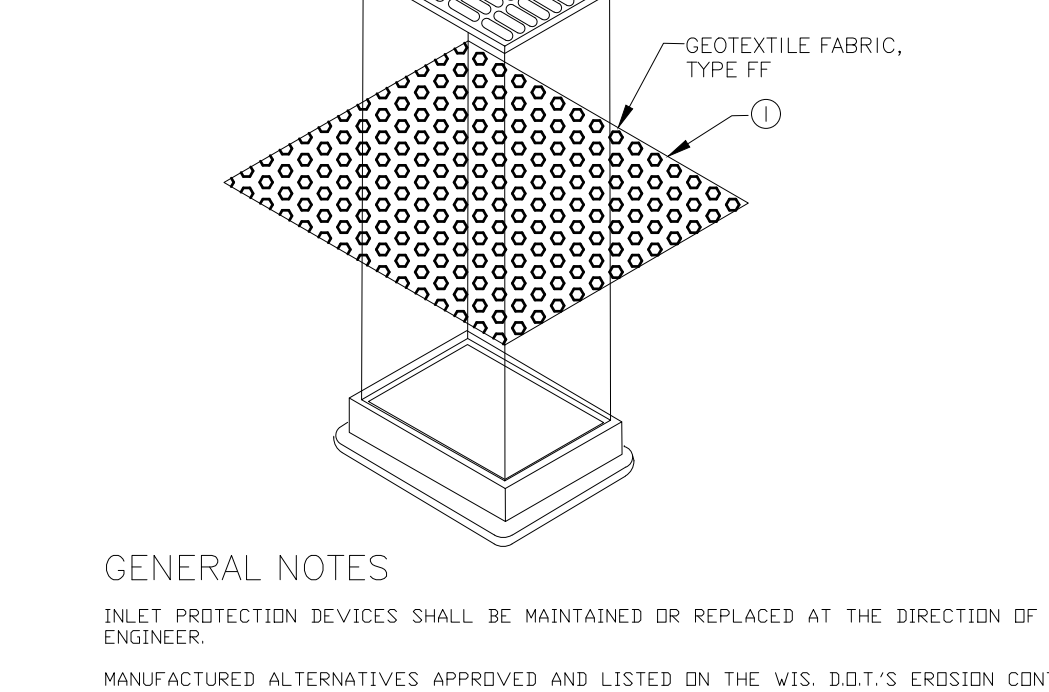
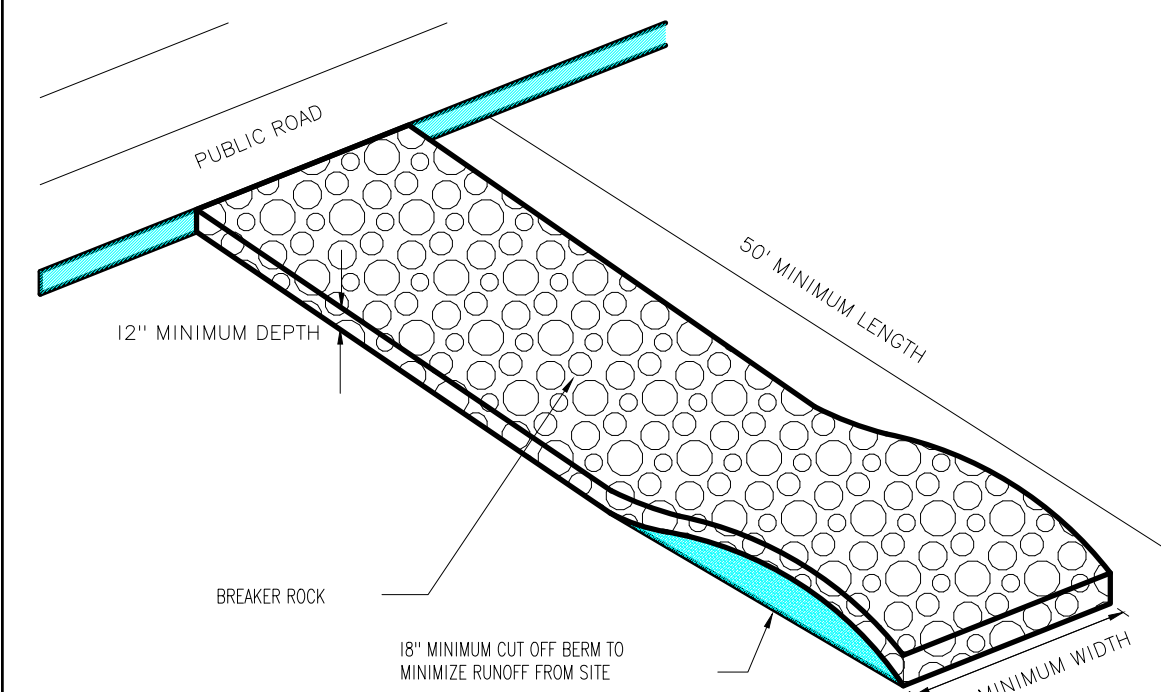
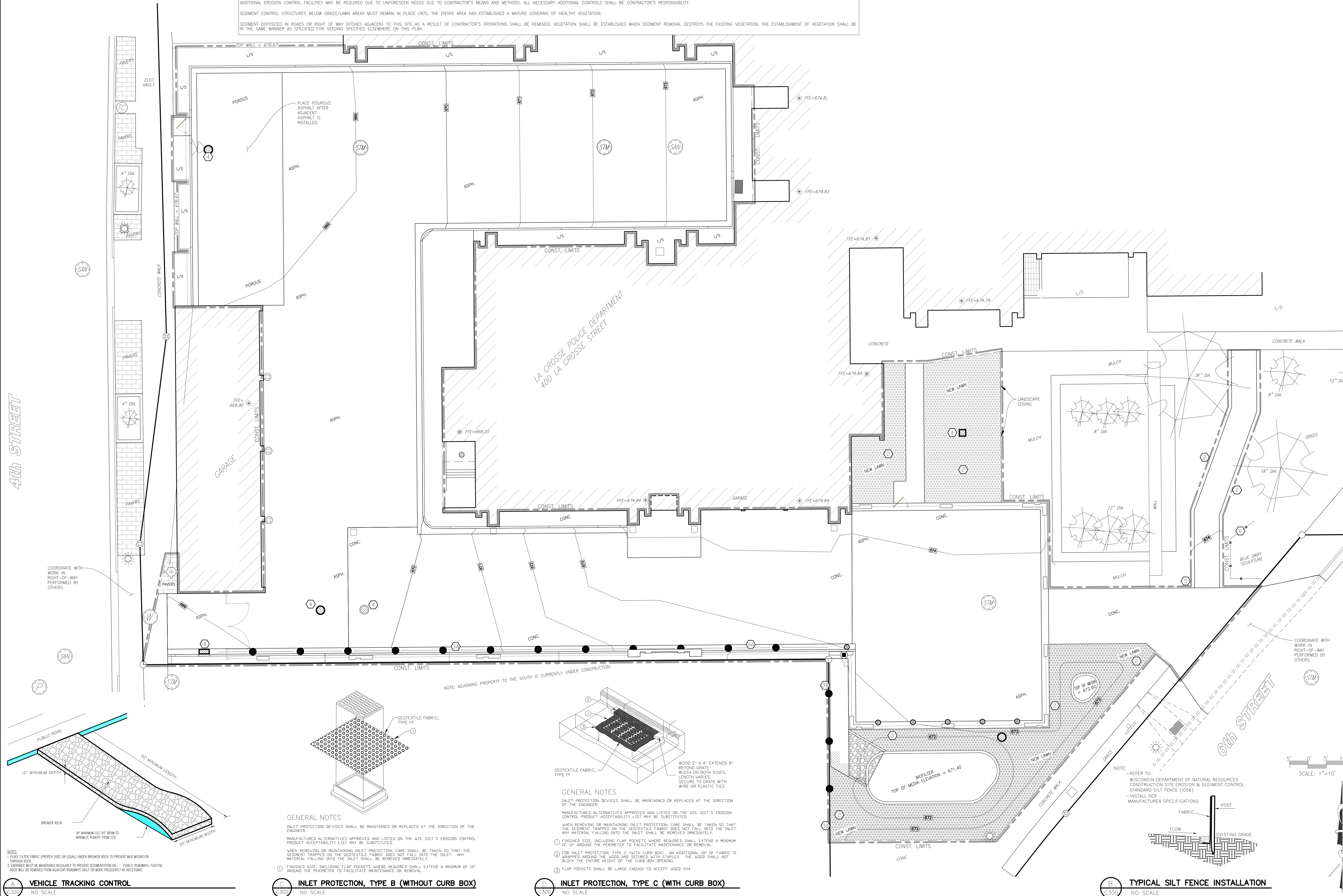

A VEHICLE TRACKING CONTROL
NO SCALE

B INLET PROTECTION, TYPE B (WITHOUT CURB BOX)
NO SCALE

C INLET PROTECTION, TYPE C (WITH CURB BOX)
NO SCALE

B TYPICAL SILT FENCE INSTALLATION
NO SCALE

**ARCHITECTURE
ENGINEERING
INTERIOR DESIGN**

HSR ASSOCIATES INC.
100 MILWAUKEE STREET
LA CROSSE, WISCONSIN
PHONE: 608.784.1830
FAX: 608.782.5844
WEB SITE: www.hsrassociates.com

Consultant:

PARAGON ASSOCIATES
Environmental Design & Consulting
One Hoanover - Landscape Architecture - Surveying
632 COPELAND AVENUE - LA CROSSE, WI 54603
TEL: 608.781.3110 Fax: 608.781.3187 Paragon@meccol.com

**CITY OF LA CROSSE
CITY HALL POLICE SECURE PARKING**

Project Title: CITY OF LA CROSSE
City Hall Police Secure Parking
Project Location: 400 LA CROSSE STREET
LA CROSSE, WI 54601
Sheet Title: EROSION CONTROL PLAN

HSR Project Number: 17086
Project Date: MAY 14, 2018
Drawn By: R.C.J.
Key Plan:

No.	Description	Date

Graphic Scale: 1" = 10'
Last Update: 5-15-2018

C300



HSR ASSOCIATES INC.
100 MILWAUKEE STREET
LA CROSSE, WISCONSIN
PHONE: 608.784.1830
FAX: 608.782.5844
WEB SITE: www.hsrasociates.com

Consultant:



Environmental Design & Consulting
1400 S. 11TH STREET, SUITE 200
LA CROSSE, WI 54601
TEL: 608.781.3110 Fax: 608.781.3187

**CITY OF LA CROSSE
CITY HALL POLICE SECURE PARKING**

Project Title:
Project Number: 17086
Project Date: MAY 14, 2018
Drawn By: R.C.J.
Key Plan:

Project Location:
400 LA CROSSE STREET
LA CROSSE, WI 54601

Sheet Title:
UTILITY PLAN

UTILITY NOTES:

- 1 SEE DETAIL (S) FOR TYPICAL 5' VALLEY GUTTER.
- 2 SEE DETAIL (S) FOR TYPICAL INLET FOR STORM SEWER.
- 3 SEE DETAIL (S) FOR TYPICAL NDS DRAIN.
- 4 INSTALL TIDEFLEX BACKFLOW PREVENTOR, ALLOW DOWNSTREAM FLOW ONLY.
- 5 REPLACE OPEN GRATED COVER WITH SOLID BOLTED FRAME AND COVER. ADJUST TO PROPOSED FINISH GRADE.

UTILITY NOTES:

ALL WATER & SEWER (STORM & SANITARY) CONSTRUCTION SHALL COMPLY WITH THE LATEST EDITION OF "STANDARD SPECIFICATIONS FOR SEWER & WATER IN THE STATE OF WISCONSIN," ALONG WITH THE CITY OF LA CROSSE STANDARD SPECIFICATIONS, AS APPROPRIATE.

SUITABLE ON-SITE GRANULAR MATERIAL SHALL BE USED FOR TRENCH BACKFILL TO PROPOSED ELEVATIONS. BACKFILL SHALL BE COMPACTED AS SPECIFIED.

ALL EXISTING INVERTS & LOCATIONS SHALL BE VERIFIED PRIOR TO CONSTRUCTION. ALL DISCREPANCIES FROM INFORMATION SHOWN ON THE PLANS SHALL BE REPORTED TO THE ENGINEER IMMEDIATELY.

CONTRACTOR SHALL IDENTIFY & MARK THE EXACT LOCATIONS OF ALL UNDERGROUND CONNECTIONS TO WATER AND SEWER MAINS, BENDS, CURB BOXES, CLEAN OUTS, ETC. ON THE AS-BUILT PLANS. COPIES OF THESE DOCUMENTS SHALL BE DELIVERED TO THE ENGINEER FOR RECORD.

LOCATION REQUIREMENT: NON-METALLIC SEWER/MAINS AND SERVICES MUST BE PROVIDED WITH TRACE WIRE OR OTHER METHODS IN ORDER TO BE LOCATED.

SHOP DRAWINGS FOR UTILITIES ARE REQUIRED.

ALL MANHOLES SHALL BE BUILT WITH ECCENTRIC CONES.

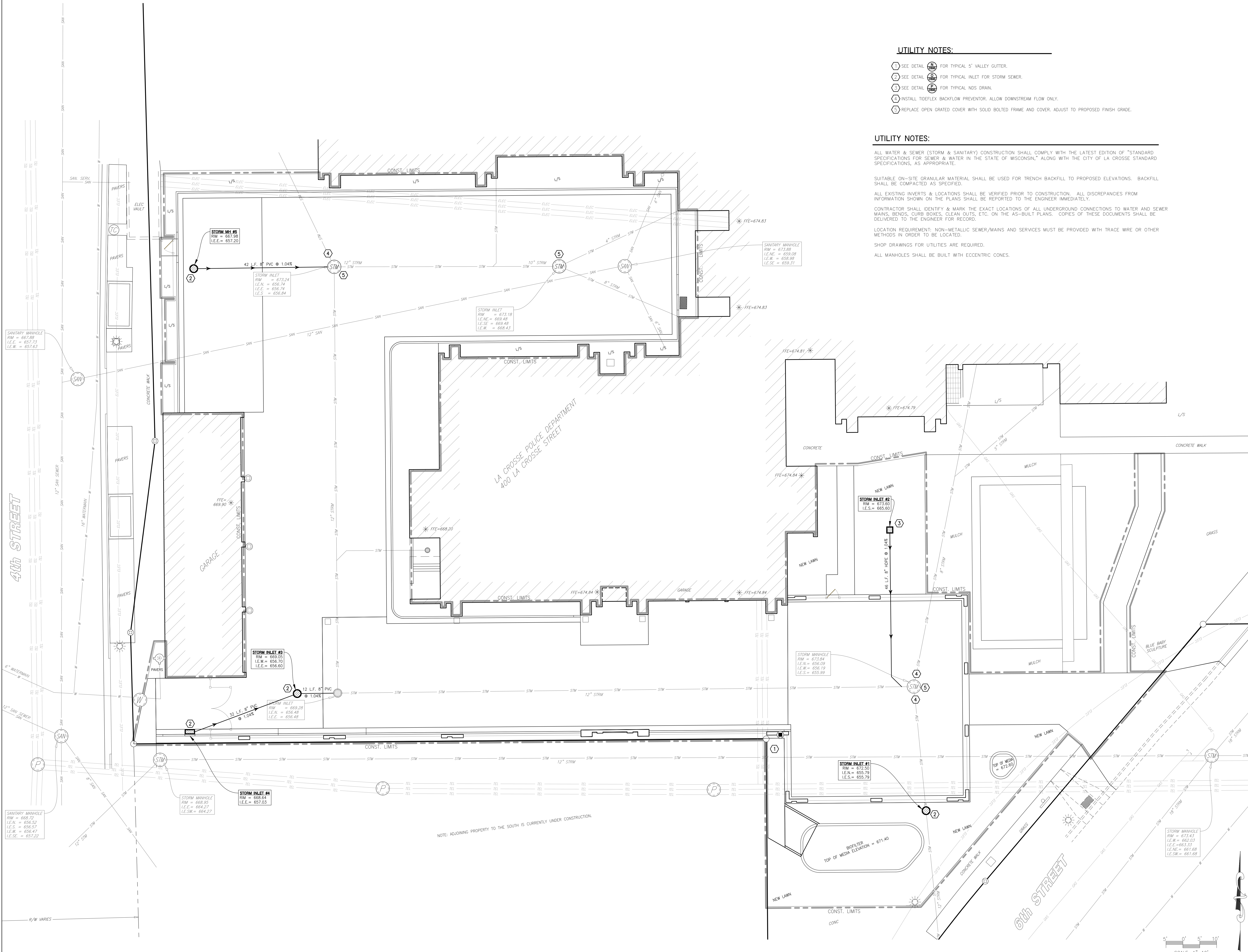

NOTE: ADJOINING PROPERTY TO THE SOUTH IS CURRENTLY UNDER CONSTRUCTION.

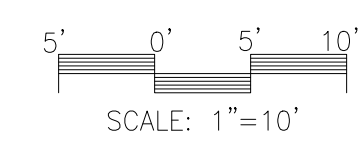

No.	Description	Date

Graphic Scale:
1" = 10'

Last Update:
5-15-2018

C400

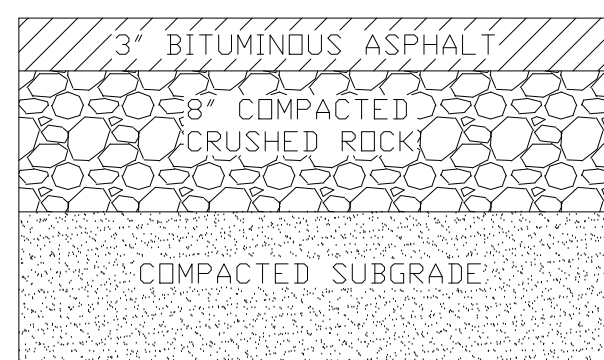

PLACE PAVEMENT USING ONE 1 1/2\"/>

A ASPHALT PAVEMENT SECTION DETAIL
C100 NO SCALE

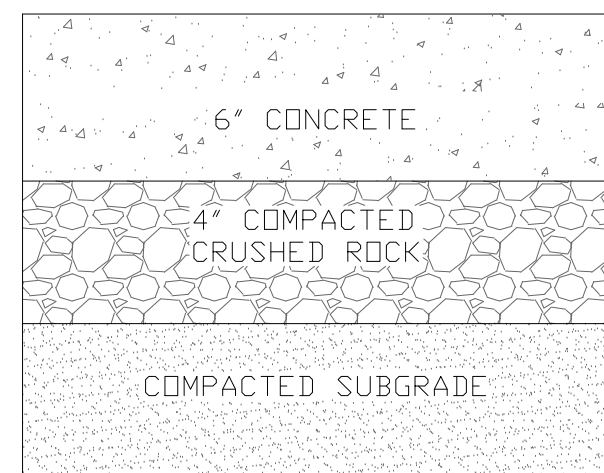

B CONCRETE PAVEMENT SECTION DETAIL
C100 NO SCALE

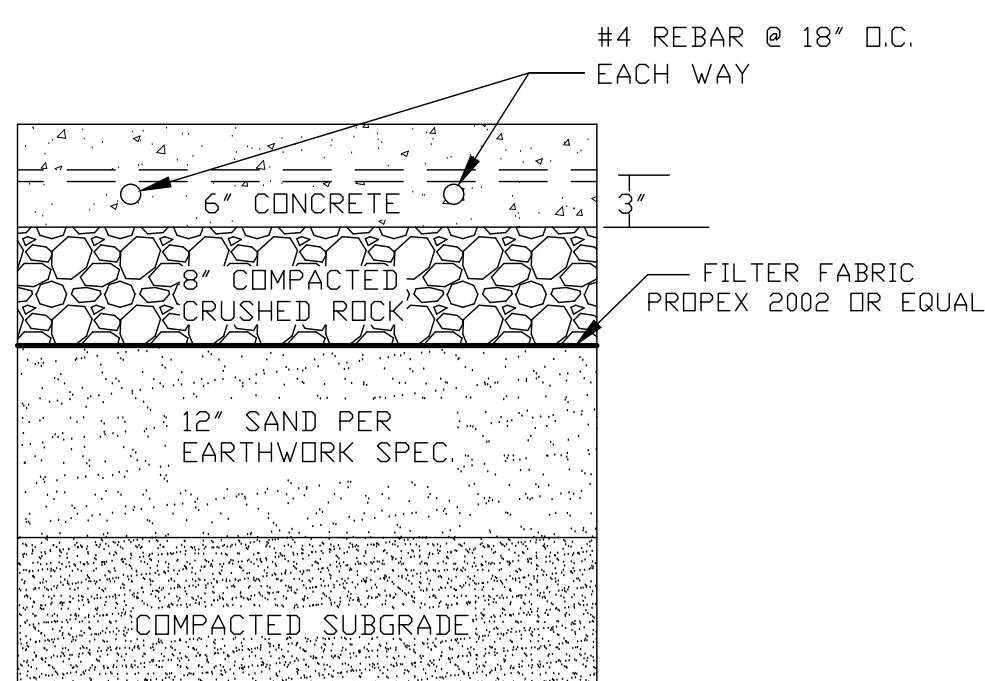

C REINFORCED CONCRETE PAVEMENT SECTION DETAIL
C1 NO SCALE

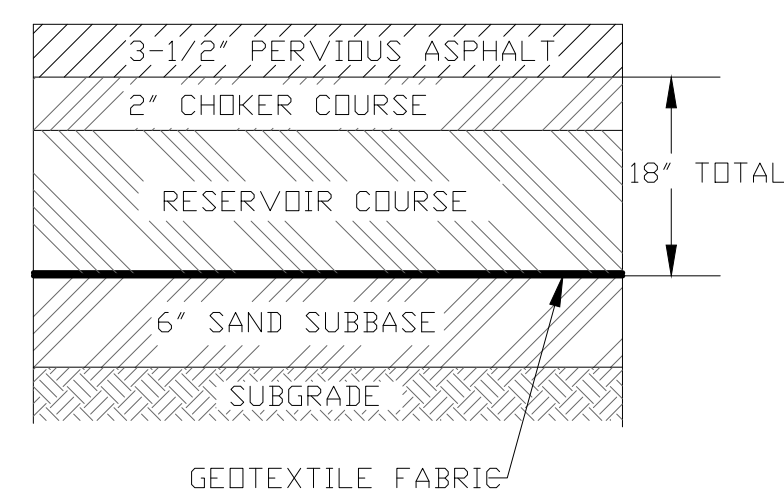

-PLACE PAVEMENT USING ONE 3-1/2\"/>

D PERVIOUS PAVEMENT SECTION DETAIL
C100 NO SCALE

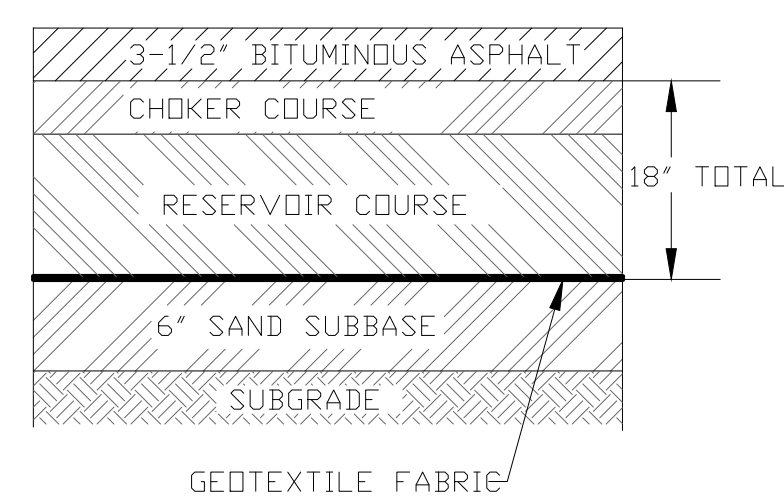

PLACE PAVEMENT USING ONE 1 1/2\"/>

E ASPHALT PAVEMENT WITH RESERVOIR SECTION DETAIL
C100 NO SCALE

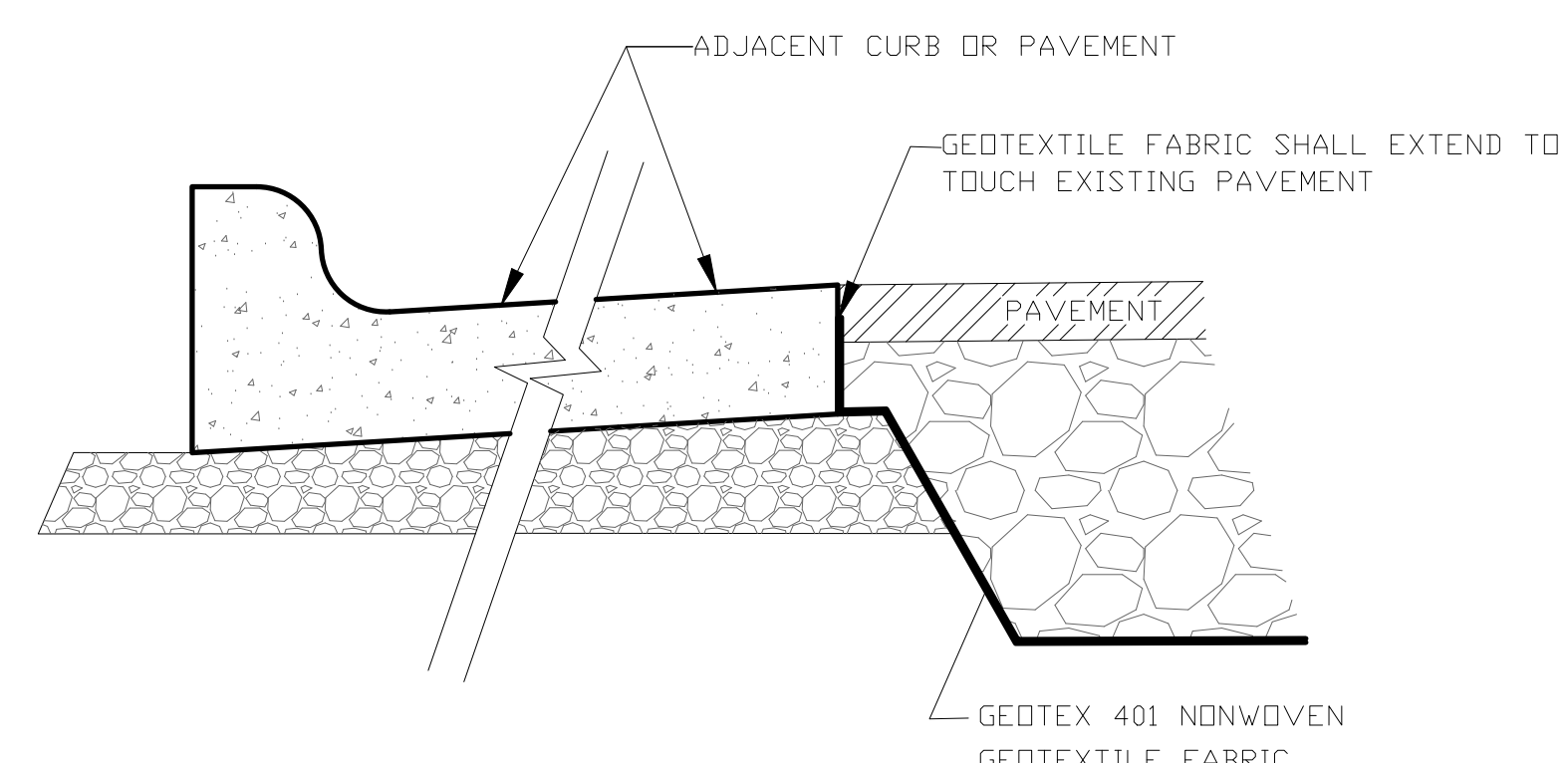

F CRITICAL INTERFACE TO RESERVOIR COURSE
C100 NO SCALE

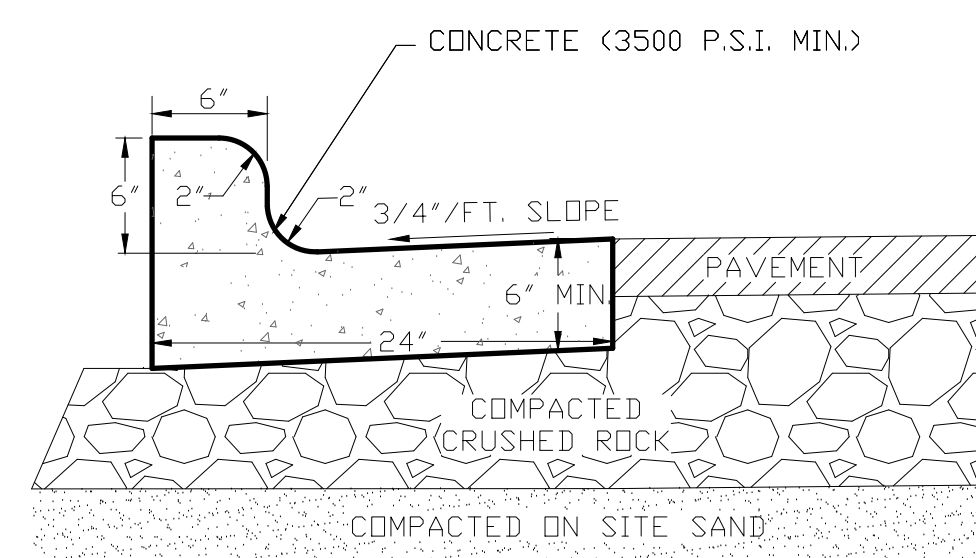

NOTE: 1 CONTROL JOINTS SHALL CONFORM WITH WISDOT 601.3.6
2 THE BOTTOM OF THE CURB AND GUTTER MAY BE CONSTRUCTED FLAT OR PARALLEL TO THE SLOPE THE BASE COURSE PROVIDED A MINIMUM 6\"/>

G TYPICAL 24\"/> CURB AND GUTTER SECTION
C100 NO SCALE

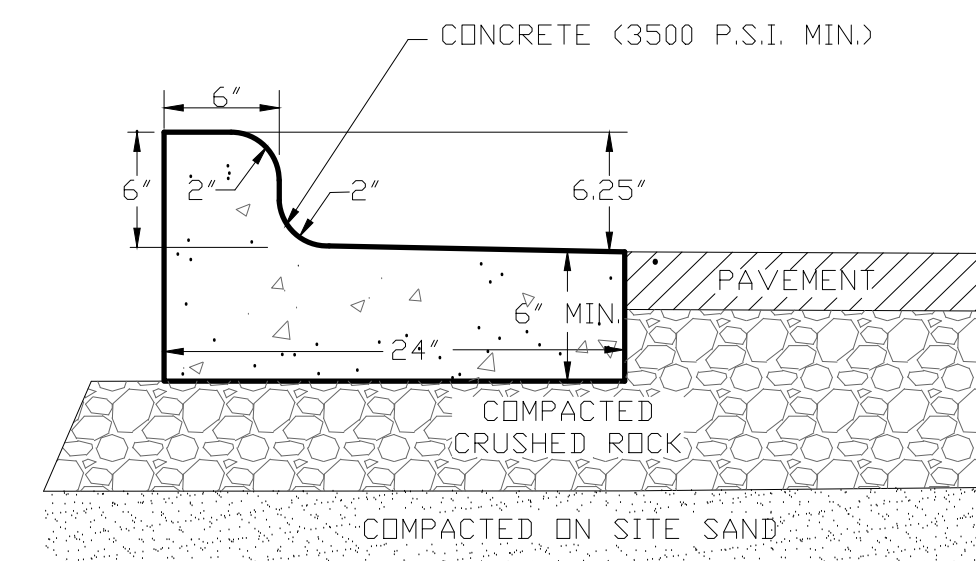

NOTE: 1 CONTROL JOINTS SHALL CONFORM WITH WISDOT 601.3.6
2 THE BOTTOM OF THE CURB AND GUTTER MAY BE CONSTRUCTED FLAT OR PARALLEL TO THE SLOPE THE BASE COURSE PROVIDED A MINIMUM 6\"/>

H 24\"/> CURB AND GUTTER SECTION - REVERSE SLOPE
C100 NO SCALE

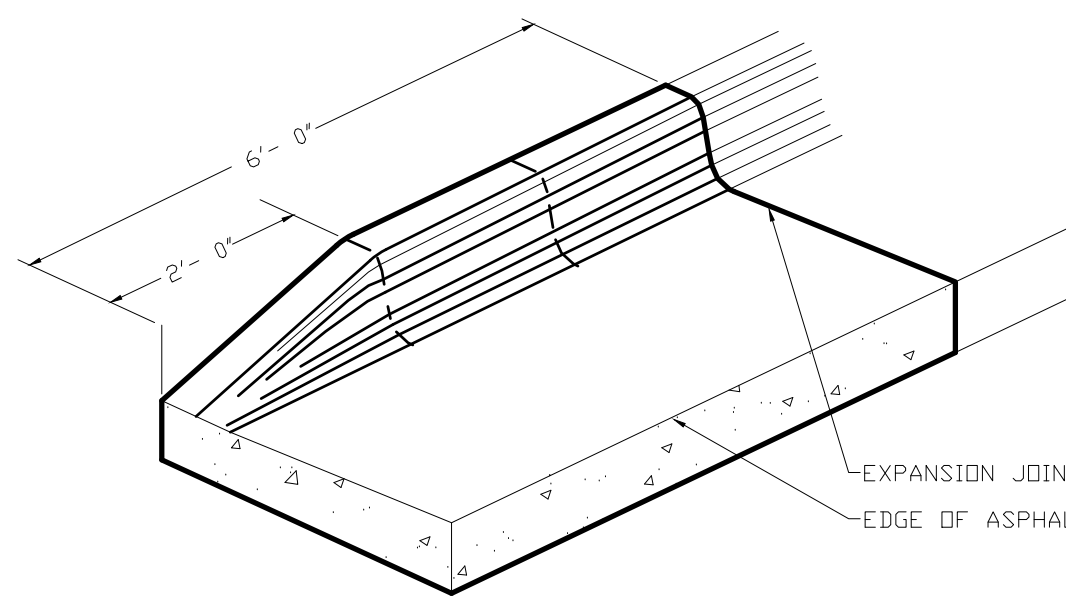

I END SECTION CURB & GUTTER
C100 NO SCALE

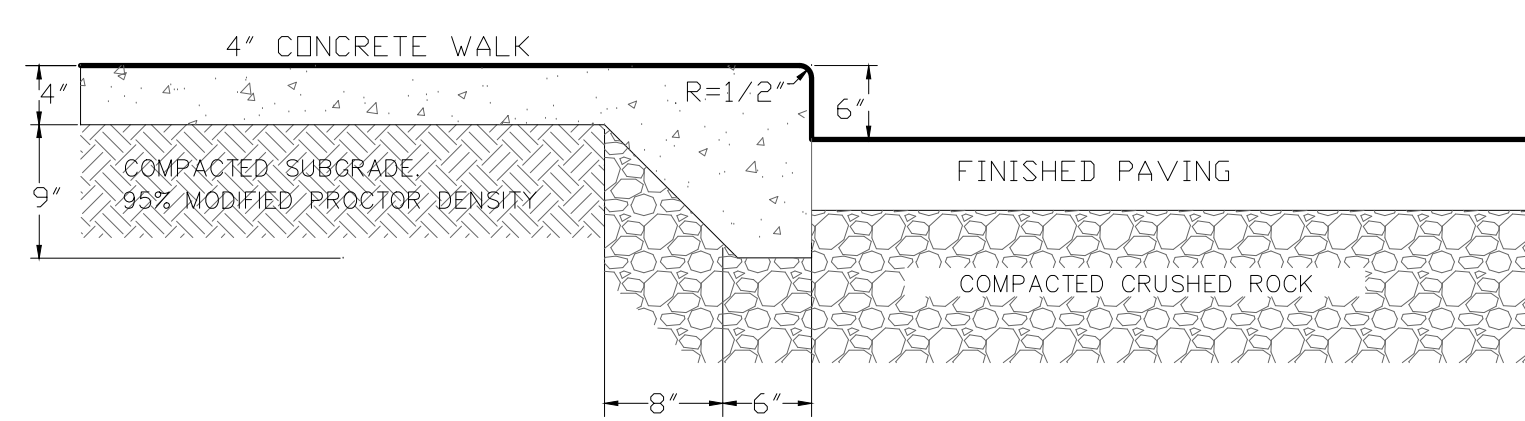

NOTE: ROCK UNDER CURB TO BE SAME DEPTH TO SUBGRADE AS ADJACENT PAVEMENT. HOWEVER, NOT LESS THAN 6\"/>

J INTEGRAL CURB/CONCRETE SECTION
C100 NO SCALE

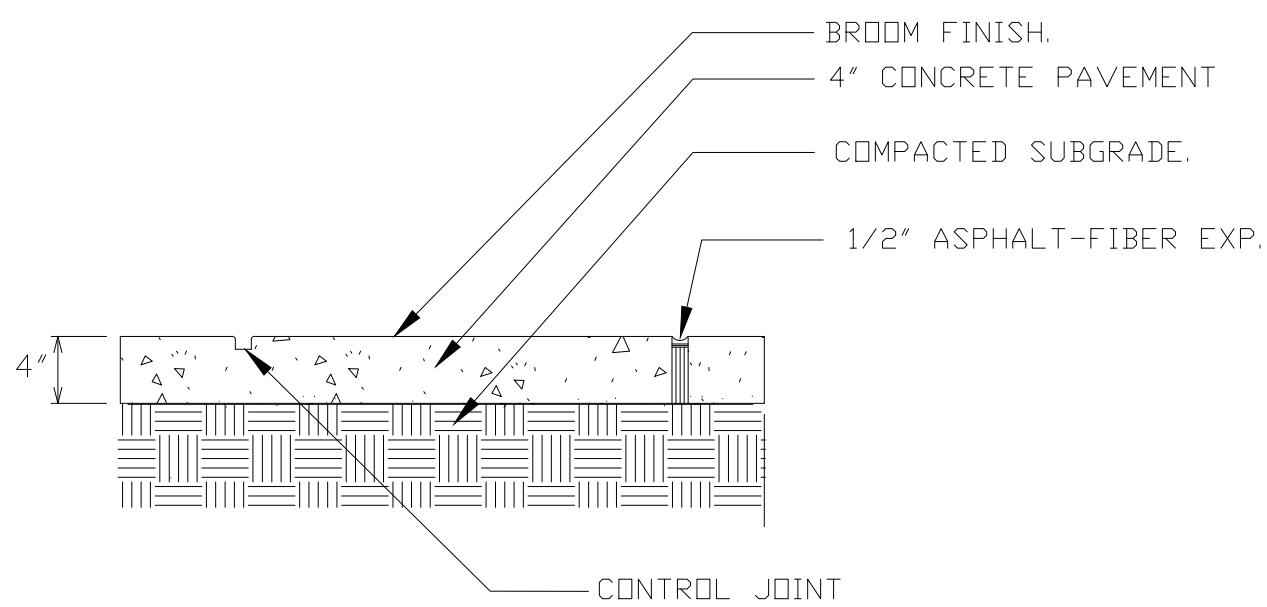

K SIDEWALK PAVING AND JOINTING
C100 NO SCALE

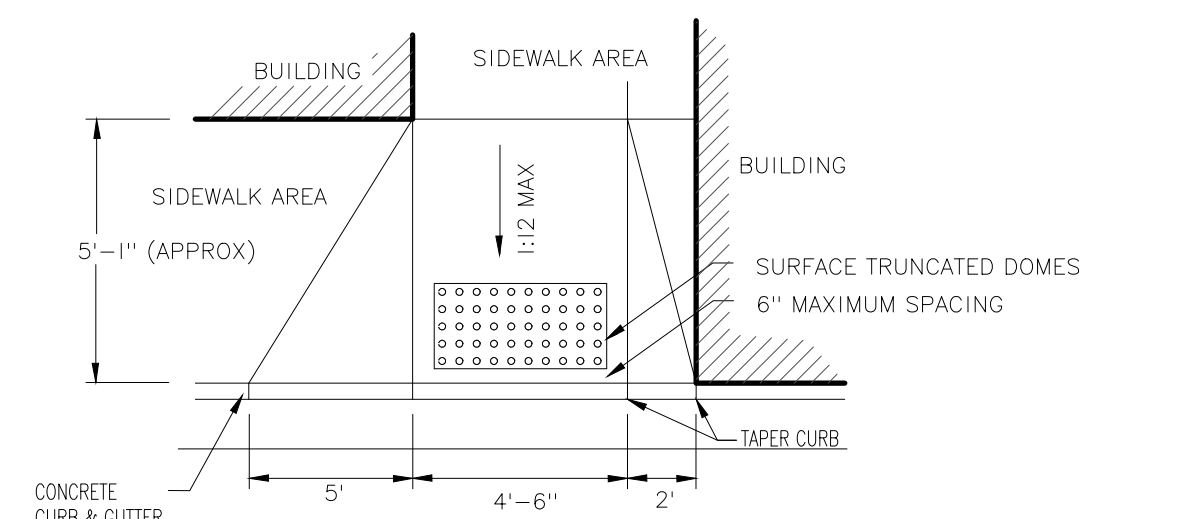

NOTES:
• 24\"/> TRUNCATED DOME PANELS SHALL BE CAST IRON
• THE SURFACE TEXTURE OF THE RAMP (EXCLUDING THE TRUNCATED DOME PANEL) SHALL BE A COARSE BROOMED FINISH, TRANSVERSE TO THE SLOPE OF THE RAMP.

L SIDEWALK RAMP DETAIL
C100 NO SCALE

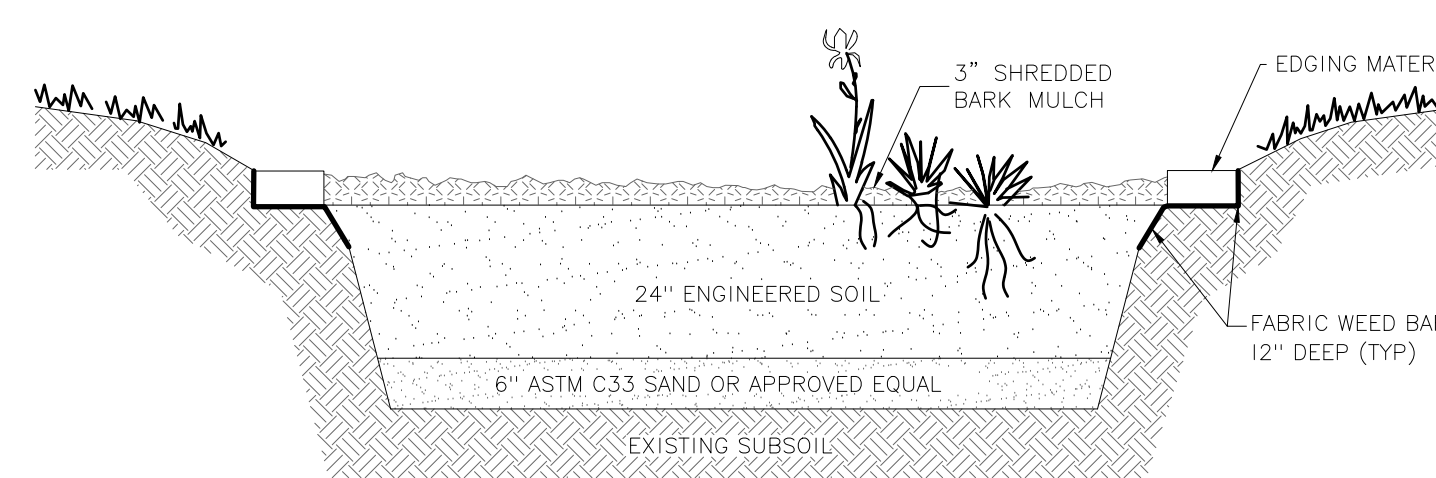

M BIOFILTER DETAIL
C100 NO SCALE

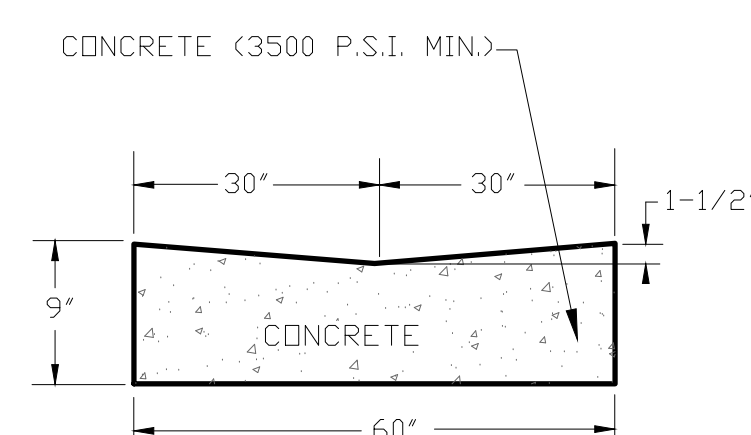

N TYPICAL 5\"/> VALLEY GUTTER
C400 NO SCALE

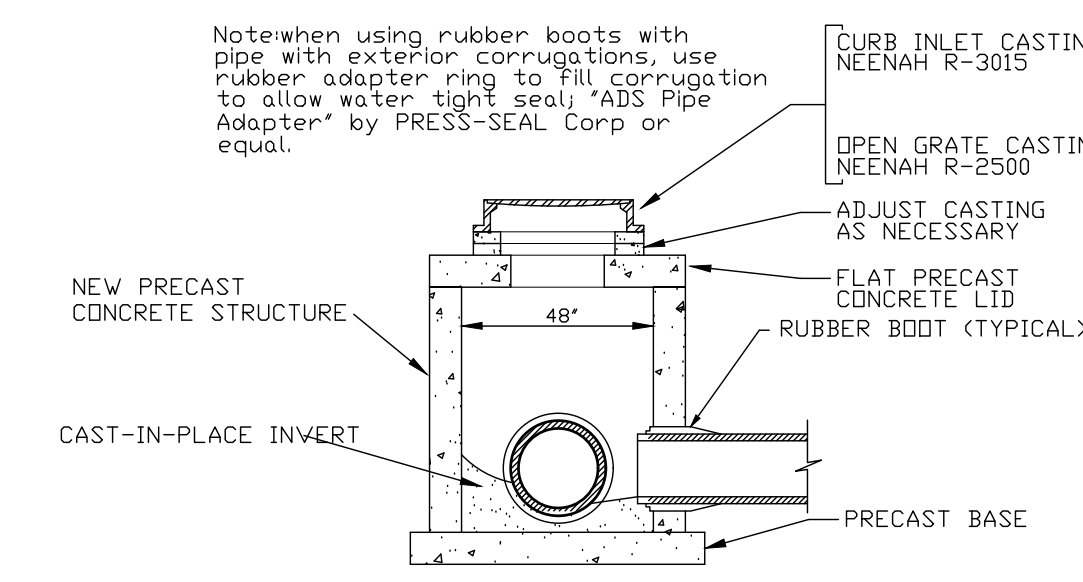

O INLET FOR STORM SEWER
C400 NO SCALE

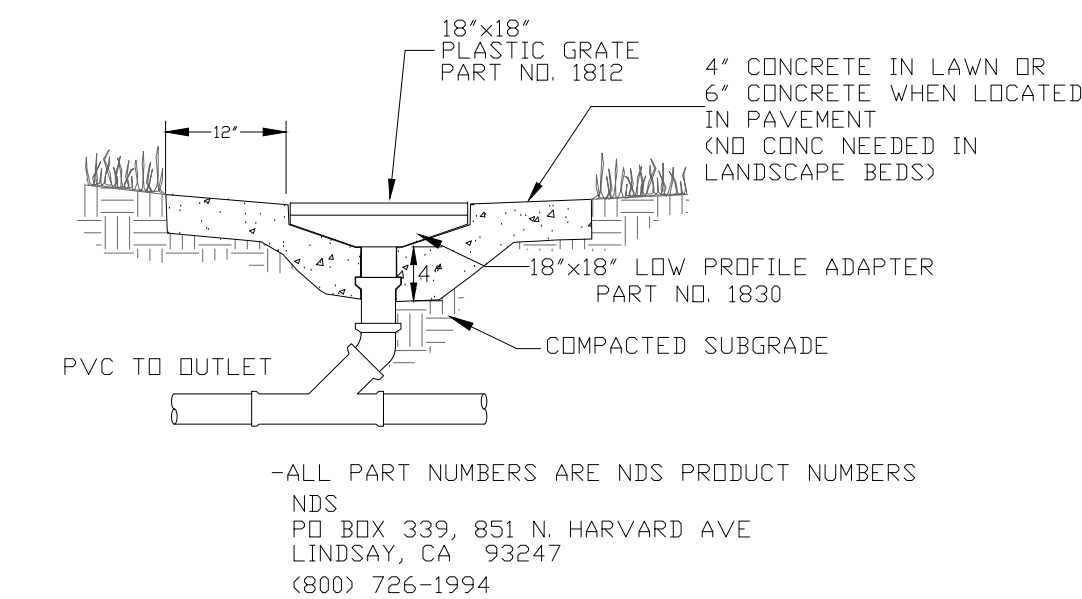

P NDS INLET
C100 NO SCALE

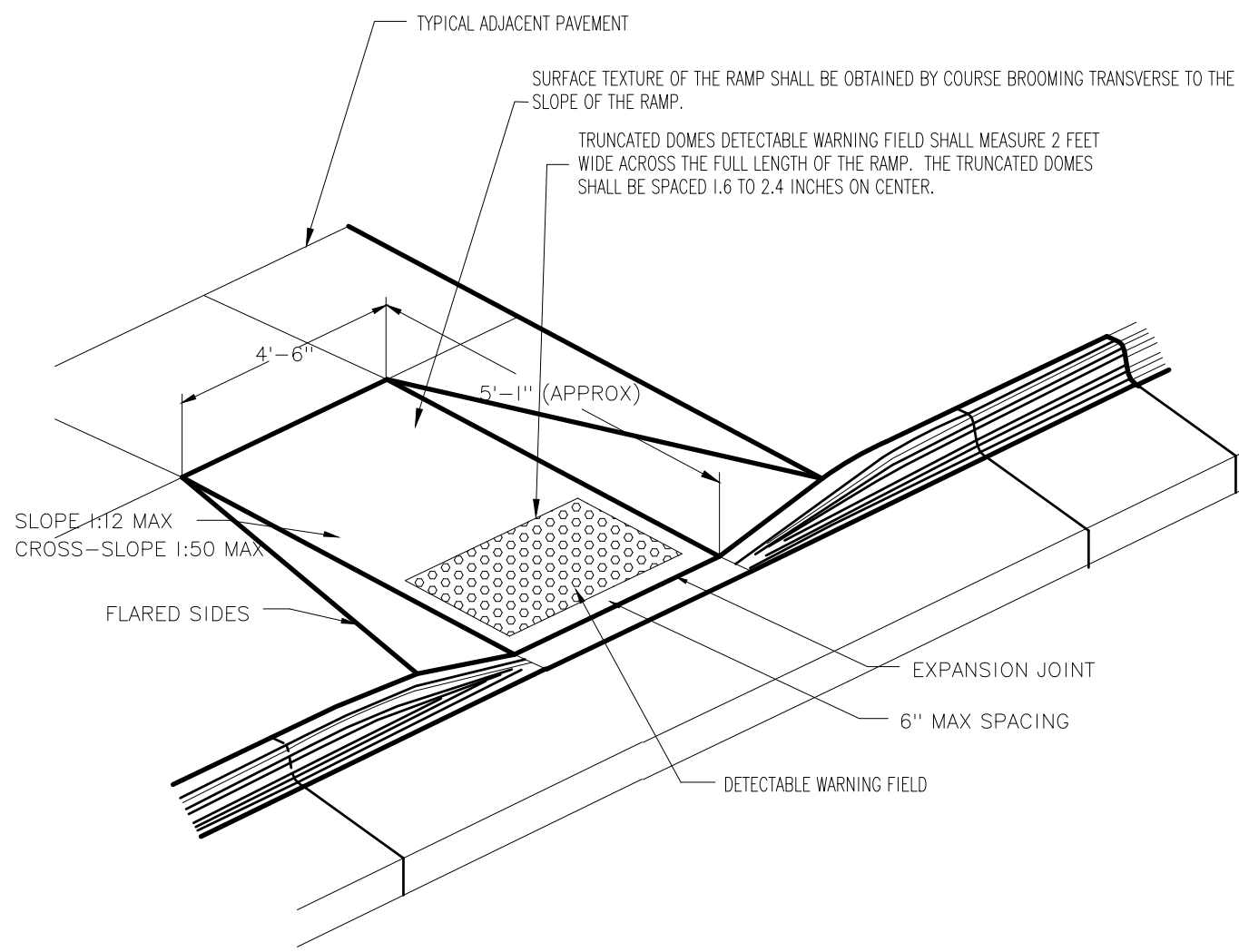

Q TYPICAL 18\"/> RIBBON CURB
C100 NO SCALE

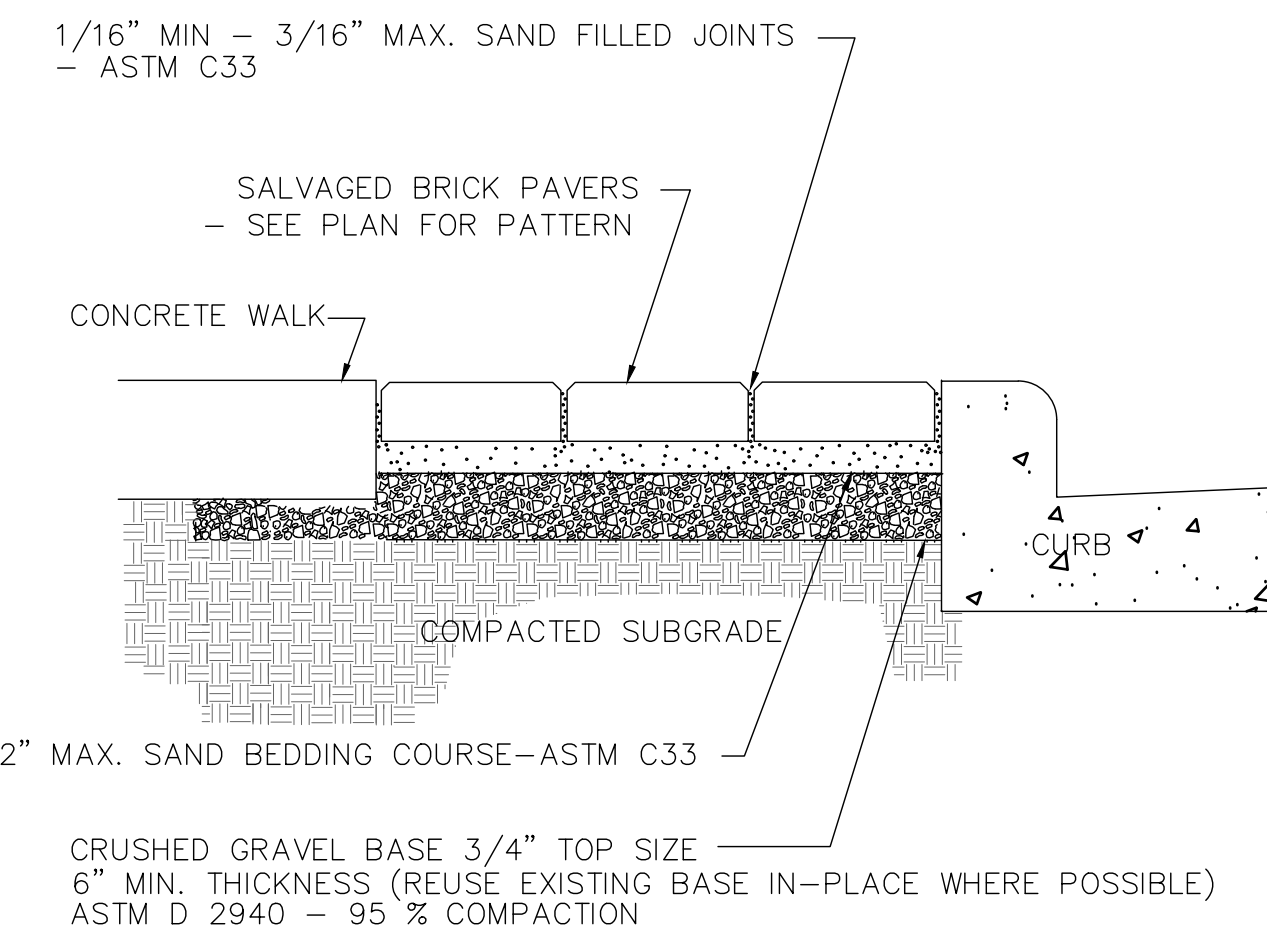

R SALVAGED BRICK PAVEMENT SECTION
C100 NO SCALE

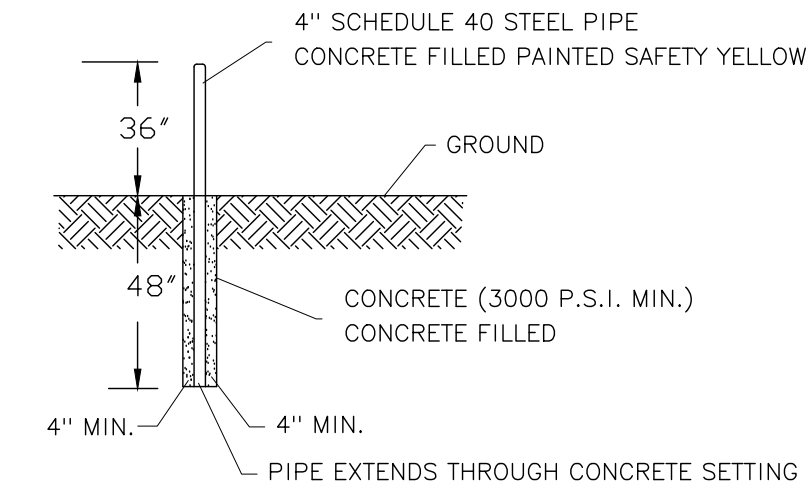

S PIPE BOLLARD DETAIL
C100 NO SCALE (design=23)

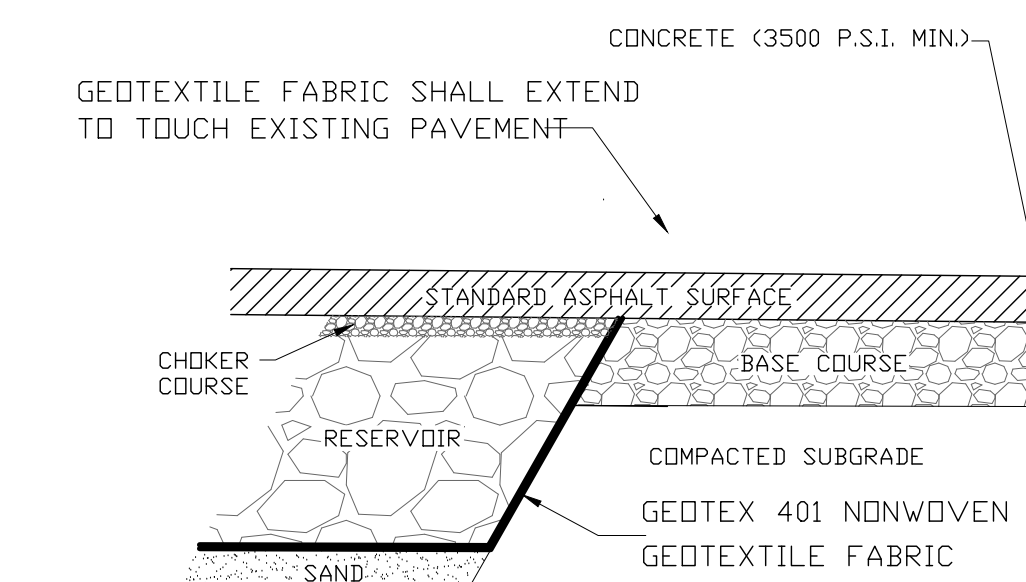

T OPEN GRADED TO STANDARD BASE INTERFACE
C100 NO SCALE

No.	Description	Date



HSR ASSOCIATES INC.
100 MILWAUKEE STREET
LA CROSSE, WISCONSIN
PHONE: 608.784.1830
FAX: 608.782.5844
WEB SITE: www.hsrassociates.com

Consultant:

PARAGON ASSOCIATES
Environmental Design & Consulting
ON-DRAWING: LANDSCAPE ARCHITECTURE SERVICES
632 COPELAND AVENUE - LA CROSSE, WI 54601
TEL: 608.781.3110 Fax: 608.781.3187 Paragon@meccle.com

PLAN NOTES:

1. VERIFY UTILITY LOCATION BEFORE BEGINNING ANY WORK.
2. ALL LAWN AND LANDSCAPE PLANTING AREAS SHALL HAVE 6" OF TOPSOIL AND 4" OF SHREDDED HARDWOOD BARK MULCH.
3. SEE DETAIL ON SHEET C500 FOR BIOFILTER SECTION. BIOFILTER EDGE MATERIAL TO BE BELGIAN WALL BLOCK AND BELGIAN WEDGE BLOCK FOR CURVES.
4. NEW AND DISTURBED LAWN AREAS SHALL BE RESTORED WITH SOD.
5. MODIFICATIONS TO PLANT SPACING MAY BE ADJUSTED IN THE FIELD BY LANDSCAPE CONTRACTOR. LANDSCAPE ARCHITECT SHALL BE NOTIFIED OF ANY PROPOSED CHANGES TO PLANT MATERIALS OR DESIGN.
6. LANDSCAPE CONTRACTOR SHALL VISIT SITE, INSPECT EXISTING CONDITIONS AND REVIEW PROPOSED PLANTING AND RELATED WORK.

PLANT MATERIAL LIST—SCHEDULE (BIOFILTER)

KEY	BOTANICAL NAME COMMON NAME	SIZE	QUANTITY
At	Asclepias tuberosa Butterflyweed	#1 cont.	
Ep	Echinacea purpurea Purple Coneflower	#1 cont.	
Mf	Monarda fistulosa Bergamot	#1 cont.	
Pv	Panicum virgatum "Heavy Metal" Heavy Metal Switchgrass	#1 cont.	
Rh	Rudbeckia hirta Black-eyed Susan	#1 cont.	
Sh	Sporobolus heterolepis Prairie Dropseed	#1 cont.	
Ss	Schizachyrium scoparium "Carousel" Carousel Little Bluestem	#1 cont.	

PLANT MATERIAL LIST—SCHEDULE (LANDSCAPE BEDS)

KEY	BOTANICAL NAME COMMON NAME	SIZE	QUANTITY
Aa	Amelanchier alnifolia "Obelisk" Standing Ovation Serviceberry	#5 cont.	
Am	Aronia melanocarpa "Autumn Magic" "Autumn Magic" Black Chokeberry	#3 cont.	
Di	Diervilla lonicera Dwarf Bush Honeysuckle	#3 cont.	
Pq	Parthenocissus quinquefolia var. engelmannii Engelman Ivy	#1 cont.	
Pt	Pachysandra terminalis "Green Carpet" Green Carpet Pachysandra	1 quart	
Pv	Panicum virgatum "Heavy Metal" Heavy Metal Switch Grass	#1 cont.	
Ra	Rhus aromatica "Gro-Low" Gro-Low Fragrant Sumac	#2 cont.	
Ss	Schizachyrium scoparium "Minblue A" Blue Heaven Little Bluestem	#1 cont.	
Sh	Sporobolus heterolepis Prairie Dropseed	#1 cont.	
Tm	Taxus x media "Tautoni" Tautoni Spreading Yew	#5 cont.	

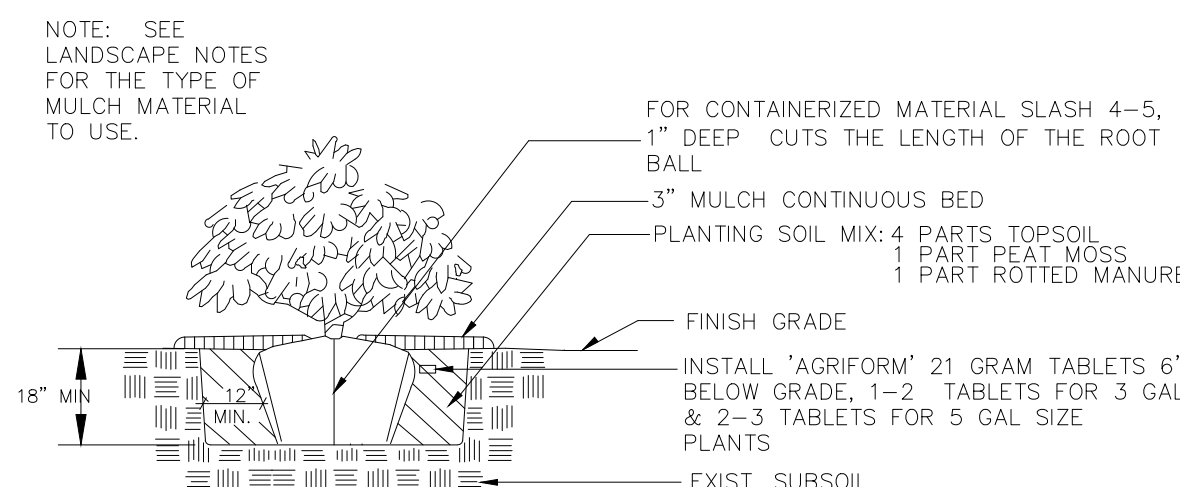

A SHRUB PLANTING DETAIL

L100 NO SCALE

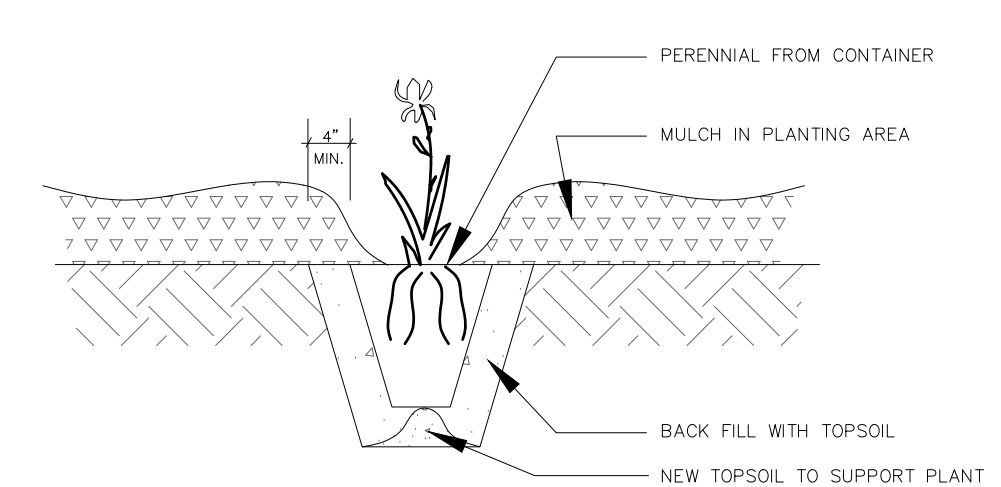

B POTTED PLANTS PLANTING DETAIL

L100 NO SCALE

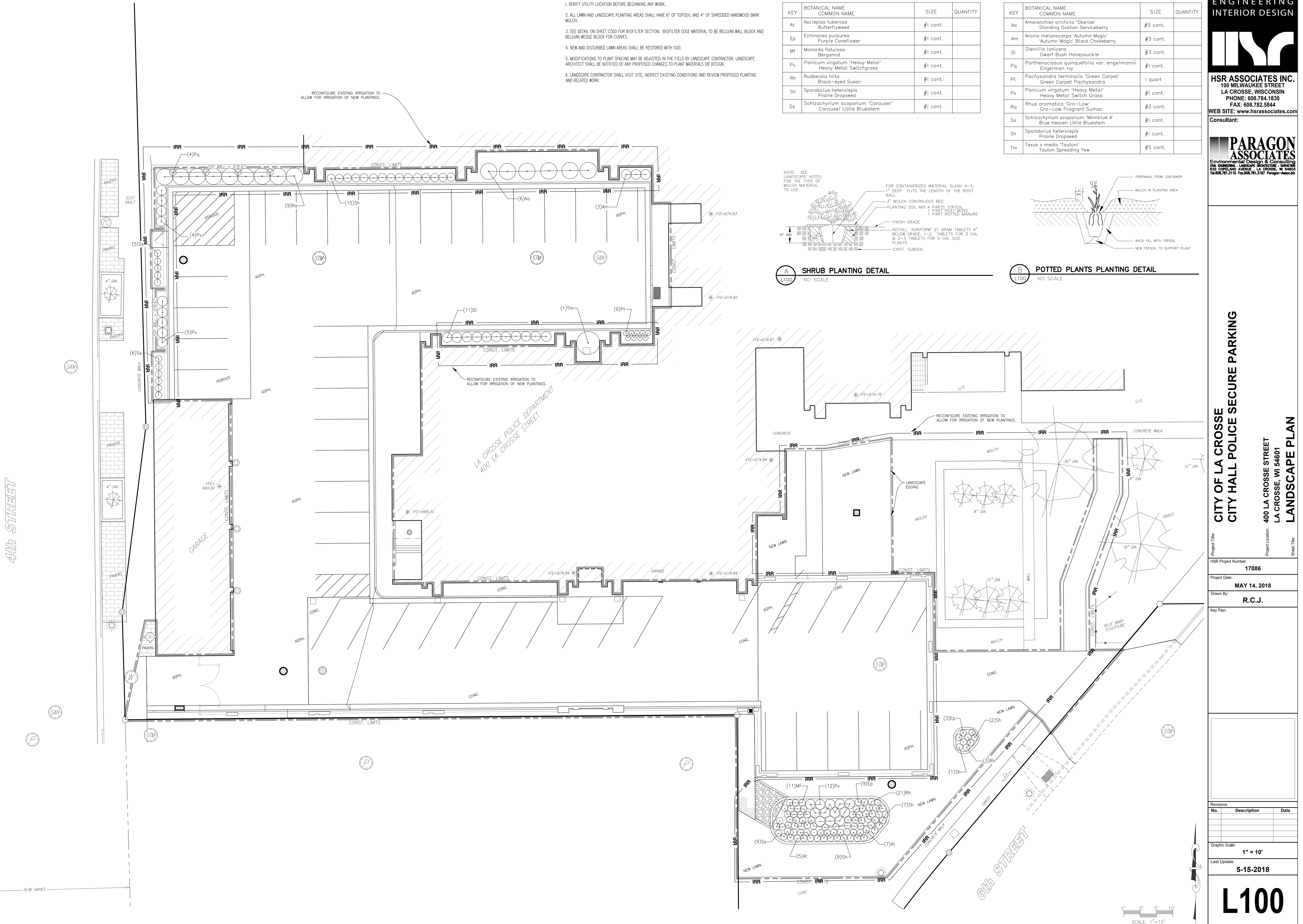

**CITY OF LA CROSSE
CITY HALL POLICE SECURE PARKING
LANDSCAPE PLAN**

Project Title:
Project Number:
Project Location:
Sheet Title:

HSR Project Number: **17086**
Project Date: **MAY 14, 2018**
Drawn By: **R.C.J.**
Key Plan:

No.	Description	Date

Graphic Scale: **1" = 10'**
Last Update: **5-15-2018**

L100

- REMOVAL GENERAL NOTES:**
- A ALL STRUCTURES SHOWN DASHED ON THIS PLAN SHALL BE COMPLETELY REMOVED FROM THE SITE AND DISPOSED OF BY THE CONTRACTOR UNLESS OTHERWISE NOTED. REFERENCE CIVIL AND ELECTRICAL SHEETS FOR ALL EQUIPMENT REMOVALS AND MODIFICATIONS. TIME AND METHODS SHALL BE COORDINATED WITH AND AGREED TO BY THE OWNER AND ARCHITECT. REMOVE COMPLETELY. VERIFY GENERAL CONDITIONS IN FIELD PRIOR TO BIDDING.
 - B OWNER WILL REMOVE LOOSE FURNISHINGS AND EQUIPMENT FROM THE WORK AREA PRIOR TO START OF CONSTRUCTION.
 - C DELIVERY ROUTE AND TIMES FOR NEW MATERIALS AND EQUIPMENT SHALL BE COORDINATED WITH AND AGREED TO BY THE OWNER.
 - D MAINTAIN ALL EXIT DOORS AND CORRIDORS IN UNOBSTRUCTED OPERABLE CONDITION WITH SAFE PASSAGE AWAY FROM THE BUILDING. COORDINATE WITH LOCAL FIRE MARSHAL AS REQUIRED.
 - E TEMPORARY UTILITIES ARE THE RESPONSIBILITY OF THE CONTRACTOR. ENSURE ADEQUATE LIGHTING, ETC. ALL REQUIRED SERVICES TO OTHER PARTS OF THE BUILDING SHALL BE MAINTAINED. COORDINATE ANY REQUIRED SHUTDOWNS OF POWER, COMMUNICATIONS, WATER, WASTE, HEATING OR VENTILATING WITH THE OWNER A MIN. OF 72 HOURS IN ADVANCE.
 - F CONTRACTOR SHALL BE RESPONSIBLE FOR ALL SHORING, BRACING, ETC. AS REQUIRED FOR THE WORK.
 - G SEE CIVIL AND ELECTRICAL SHEETS FOR ADDITIONAL REMOVAL NOTES AND ITEMS.
 - H BIDDERS SHALL MAKE EVERY EFFORT TO VERIFY EXISTING CONDITIONS PRIOR TO BIDDING. INSPECTION HOLES, ETC. CAN BE COORDINATED WITH THE OWNER.
 - I COORDINATE STORAGE LOCATIONS FOR SALVAGED EQUIPMENT, ACCESSORIES, ETC. WITH THE OWNER. SALVAGED ITEMS SHALL BE PLACED AT A COMMON LOCATION INDICATED BY OWNER.

- REMOVAL PLAN LEGEND:**
- △ SYMBOL INDICATES CONSTRUCTION NOTE THIS SHEET
 - REMOVE ITEMS NOTED WITH DASHED LINES

- REMOVAL KEY NOTES**
- 1 REMOVE EXIST. CONC. STAIR - SEE CIVIL.
 - 2 SAW CUT AT FACE TO REMAIN EXPOSED AND REMOVE EXIST. CONC. RETAINING WALL TO EXTENTS SHOWN AND APPROXIMATELY 30" BELOW FINISHED GRADE - SEE CIVIL.
 - 3 REMOVE EXIST. LOW CONC. WALL - SEE CIVIL.
 - 4 SEE CIVIL FOR SITE WORK REMOVAL - TYPICAL.
 - 5 REMOVE CONC. TOPPING, INSULATION AND MEMBRANE.
 - 6 EXIST. CONDENSING UNIT TO REMAIN. TEMPORARILY SUPPORT UNIT AS REQUIRED FOR SITE WORK. SALVAGE EXIST. CONC. PAVER BASE AS REQUIRED.
 - 7 AFTER REMOVAL OF A PORTION OF THE CONC. RETAINING WALL, REMOVE EXISTING EXPOSED REBAR (VERTICAL & HORIZONTAL) WITH A CUTTING TORCH A MIN. OF 1" BACK INTO WALL AND TREAT WITH A RUST CONVERTER. REMOVE RIDGES AND FIN. INFILL PATCH AT CUT REBAR AND PARCE FACE OF WALL SMOOTH.
 - 8 DISCONNECT EXISTING LIGHT AND SALVAGE TO OWNER - SEE ELECTRICAL.





Consultant:

Project Title:
**CITY OF LA CROSSE
CITY HALL POLICE SECURE PARKING**

Project Location:
400 LA CROSSE STREET
LA CROSSE, WI 54601

Sheet Title:
FIRST FLOOR/SITE REMODEL PLAN

HSR Project Number:
17086

Project Date:
MAY 15, 2018

Drawn By:
JTD

Key Plan:

No.	Description	Date

Graphic Scale:
0 2' 4' 8' 12'

Last Update:
5/15/2018 10:59:54 AM

A100

- REMODEL GENERAL NOTES:**
- ALL STRUCTURAL STEEL (BEAMS, COLUMNS, MISC. METAL, ETC.) TO BE PRIMED AND SHOP PAINTED.
- REMODEL LEGEND:**
- △ SYMBOL INDICATES CONSTRUCTION NOTE THIS SHEET
- REMODEL KEY NOTES**
- PARGE FACE OF WALL SMOOTH - SEE REMODEL PLAN FOR DESCRIPTION OF PREP WORK PRIOR TO PARGING.
 - CLEAN EXIST. CONC. WALL DOWN TO NEW GRADE WITH HIGH PRESSURE WATER - SEE CIVIL. PROTECT EXIST. COMPOSITE WALL PANELS AS REQUIRED DURING CLEANING PROCESS. SEAL PER SPEC SECTION 07 19 00.
 - NEW PREFINISHED ALUMINUM FENCE (FENCE CONNECTIONS AND FOOTINGS TO BE DESIGNED BY FENCE SUPPLIER) - SEE ELEVATIONS AND DETAILS 5 & 6 AND TABS.
 - NEW PREFINISHED ALUMINUM FENCE GATE (CLEAR WIDTH OF 3'-4") - SEE GATE HARDWARE.
 - NEW CONCRETE WALL WITH SAND BLASTED FINISH - SEE PLAN FOR THICKNESS AND STRUCTURAL FOR REINFORCING. SANDBLAST AS DESCRIBED IN SPEC. SAND BLAST FINISH TO APPROXIMATELY 8" BELOW GRADE.
 - NEW PREFINISHED ALUMINUM FENCE VEHICLE GATE (CLEAR WIDTH OF 12'-2") GATE TO BE POWER OPERATED. SEE GATE HARDWARE AND ELECTRICAL.
 - NEW SHOP PAINTED STEEL COLUMN ON CONC. PIER. CONC. PIER TO BE FORM FINISH AND PAINTED YELLOW.
 - NEW ROOF DRAIN LEADER - KEEP AS TIGHT AS POSSIBLE TO STRUCTURE ABOVE AND CONCRETE WALL. PENETRATE THROUGH CONCRETE WALL WITH INVERT AT 1"± A.F.F. INSTALL LAMBS TONGUE DRAIN TO SOUTH END OF PIPE PENETRATION. SEAL WALL PENETRATION - BOTH SIDES. PROVIDE CONC. SPLASH BLOCK AT OUTFALL.
 - NEW PERFORATED PREFINISHED ALUMINUM WALL PANEL (PANEL CONNECTIONS AND FOOTING BY PANEL MANUF.) - SEE ELEVATIONS AND DETAIL 4A500.
 - EXIST. CONDENSING UNIT - RECONNECT AND RESET ON EXIST. CONC. PAPER AS REQUIRED.
 - INSTALL NEW CONC. TOPPING OVER RIGID INSUL. OVER WATERPROOF MEMBRANE - SEE DETAIL.
- GATE HARDWARE:**
- HARDWARE GROUP 1:
EACH SINGLE GATE DOOR TO HAVE:
DR. 100, 101
- 1 EA EXIT ONLY DEVICE 99EO 628 VONDPRIN
- HARDWARE GROUP 2:
EACH PAIR OF GATE DOORS TO HAVE:
DR. 102, 103
- ALL GATE HARDWARE BY GATE SUPPLIER
NOTE: OWNER TO SUPPLY A LONG-RANGE RFID UHF READER AT EACH GATE THAT IS TO BE INTEGRATED INTO THE GATE OPERATION SYSTEM. OWNER WILL SUPPLY INDIVIDUAL RFID'S FOR EACH CAR IN THEIR FLEET. DESIGN FOR GATE OPERATION NEEDS TO INCLUDE A BACK UP MANUAL SYSTEM THAT CAN BE ACTIVATED FROM COMMAND IN CASE OF FAILURE.

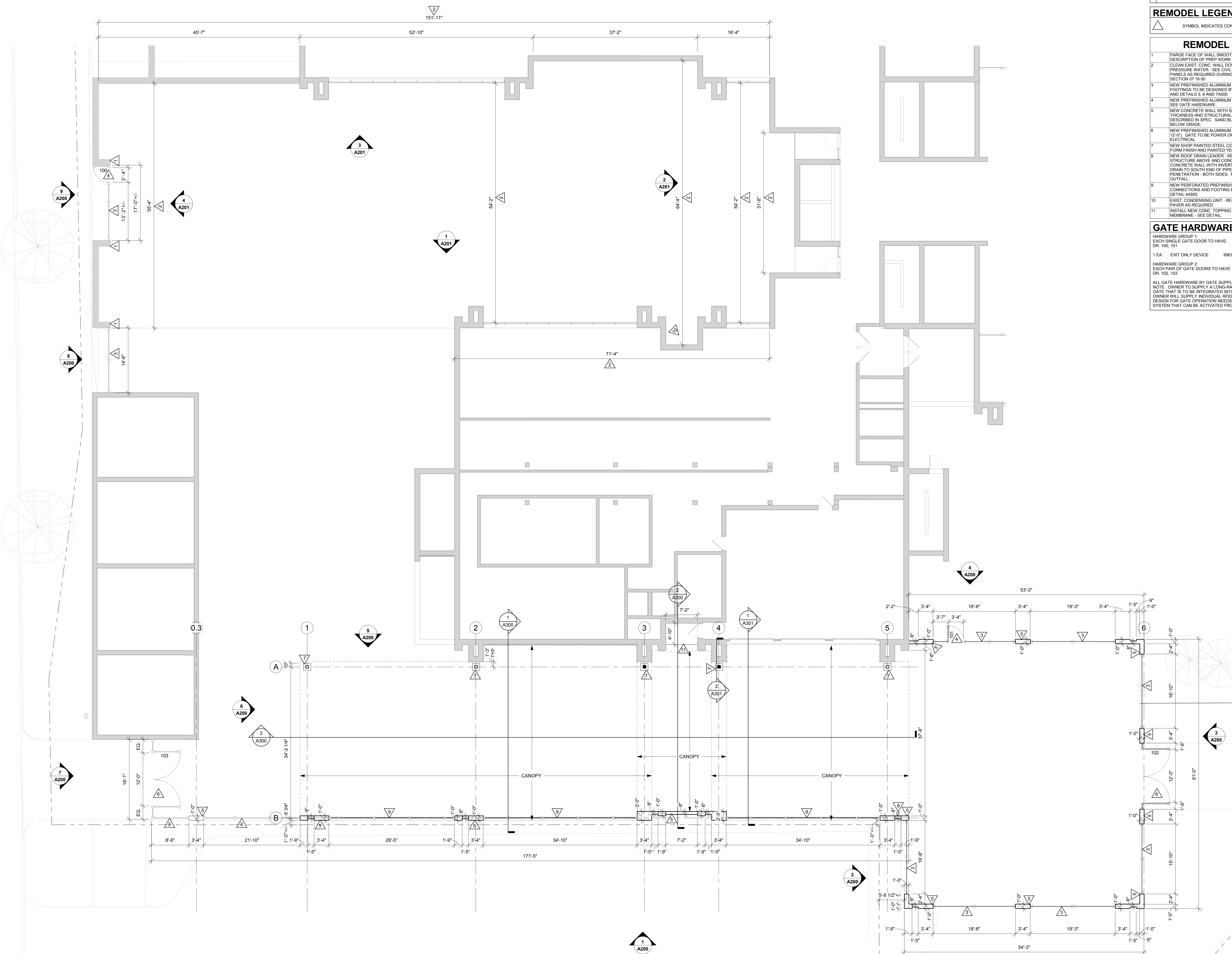

1 FIRST FLOOR/SITE REMODEL PLAN
1/8" = 1'-0"

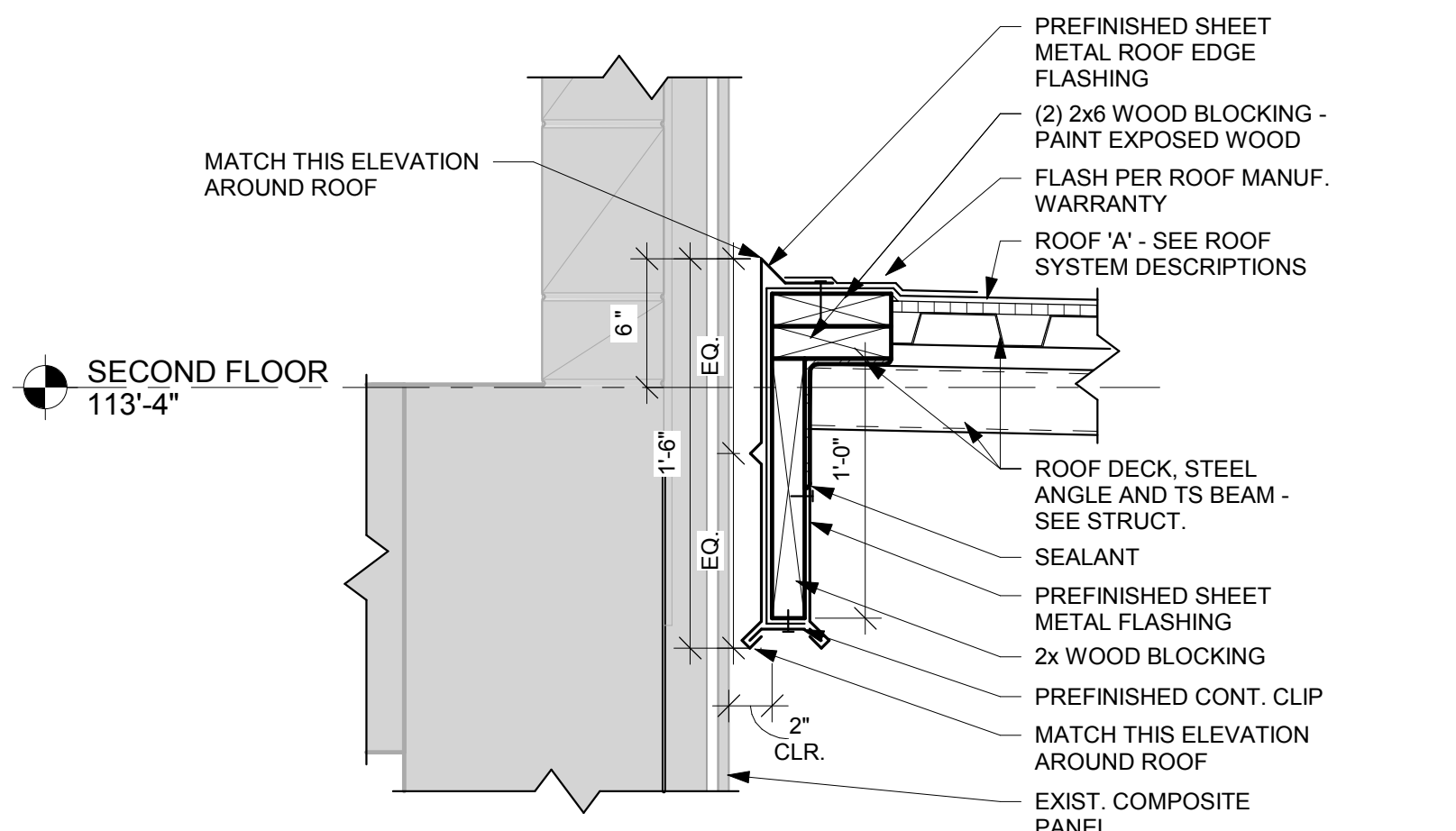

2 ROOF EDGE DETAIL
1 1/2" = 1'-0"

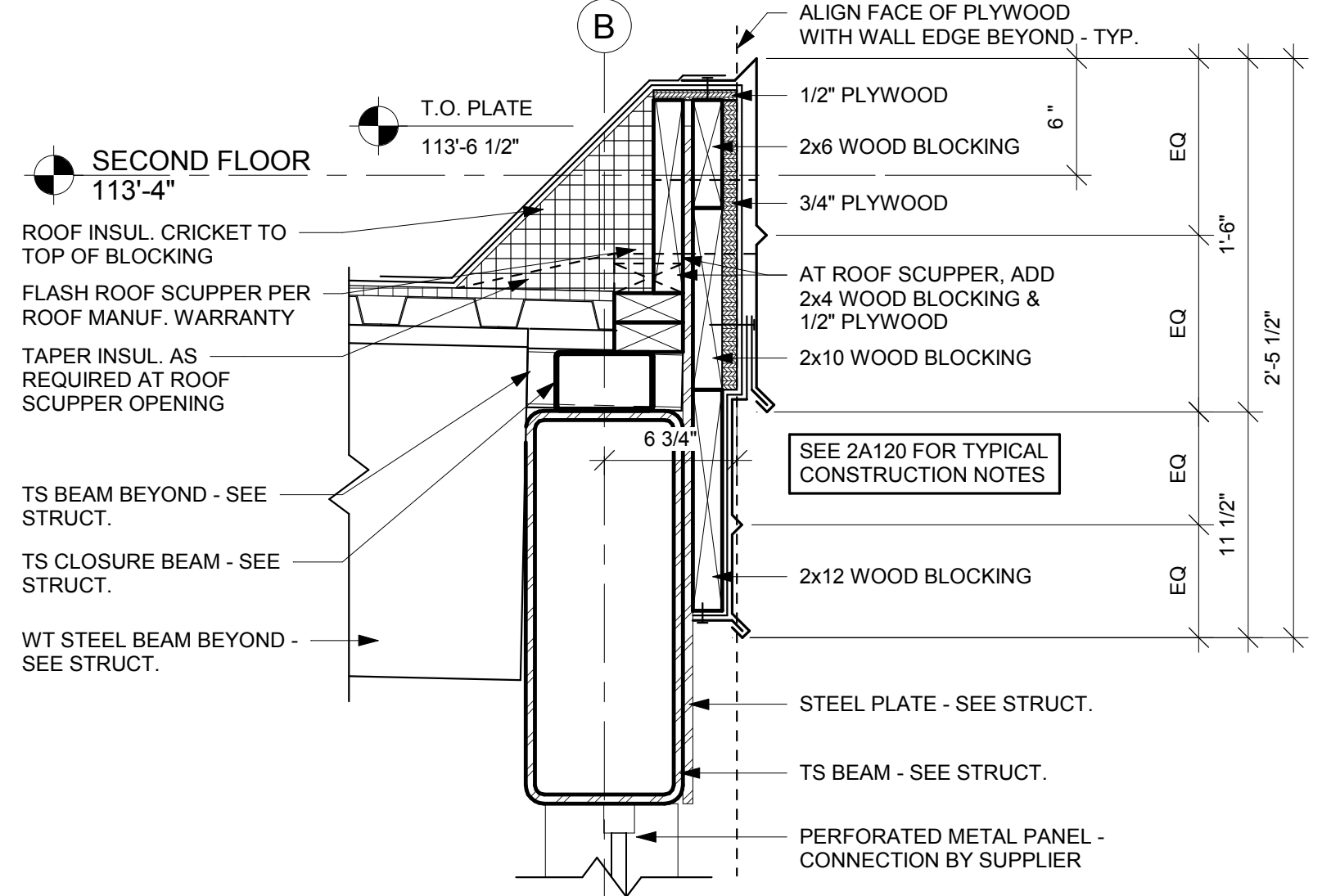

3 ROOF EDGE DETAIL
1 1/2" = 1'-0"

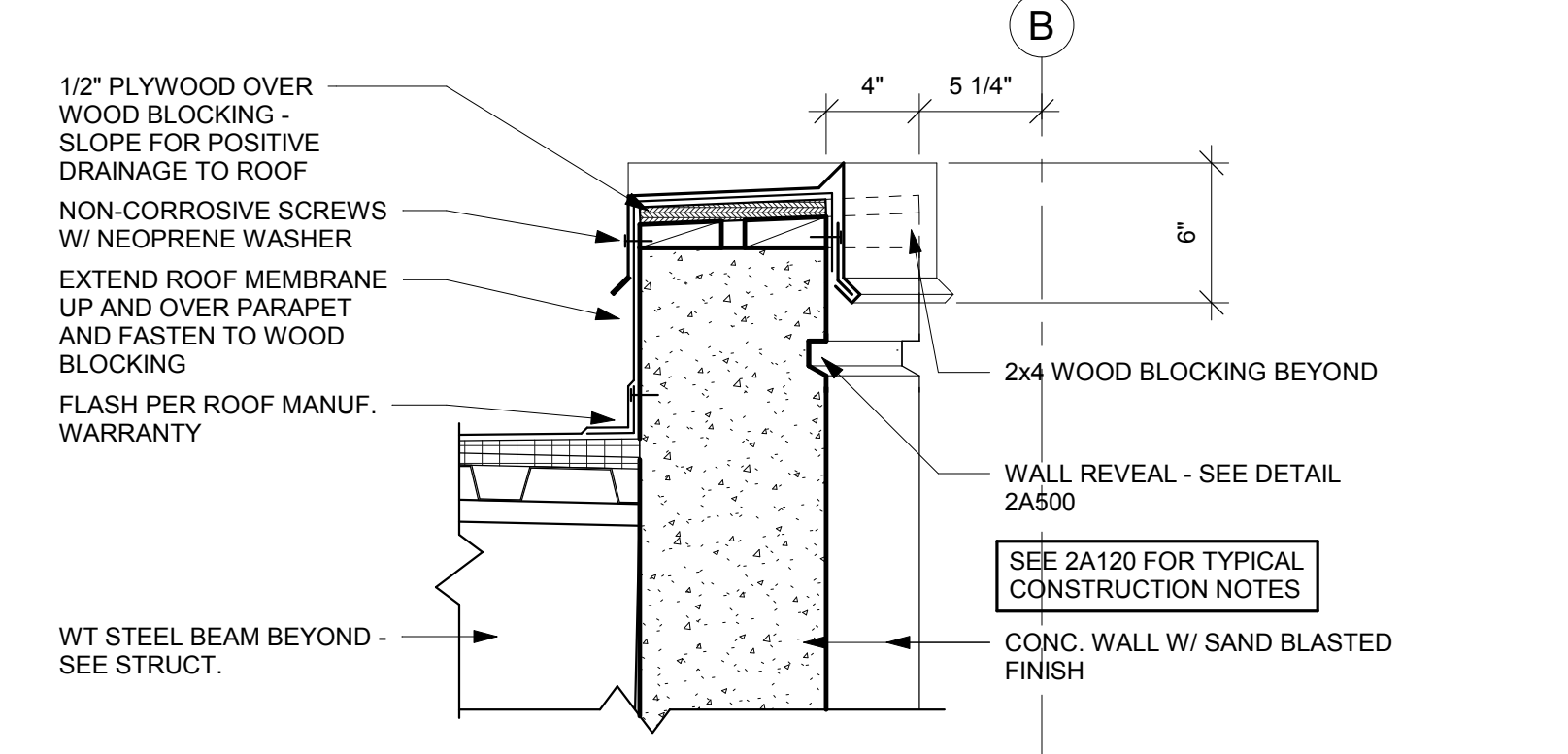

4 ROOF EDGE DETAIL
1 1/2" = 1'-0"

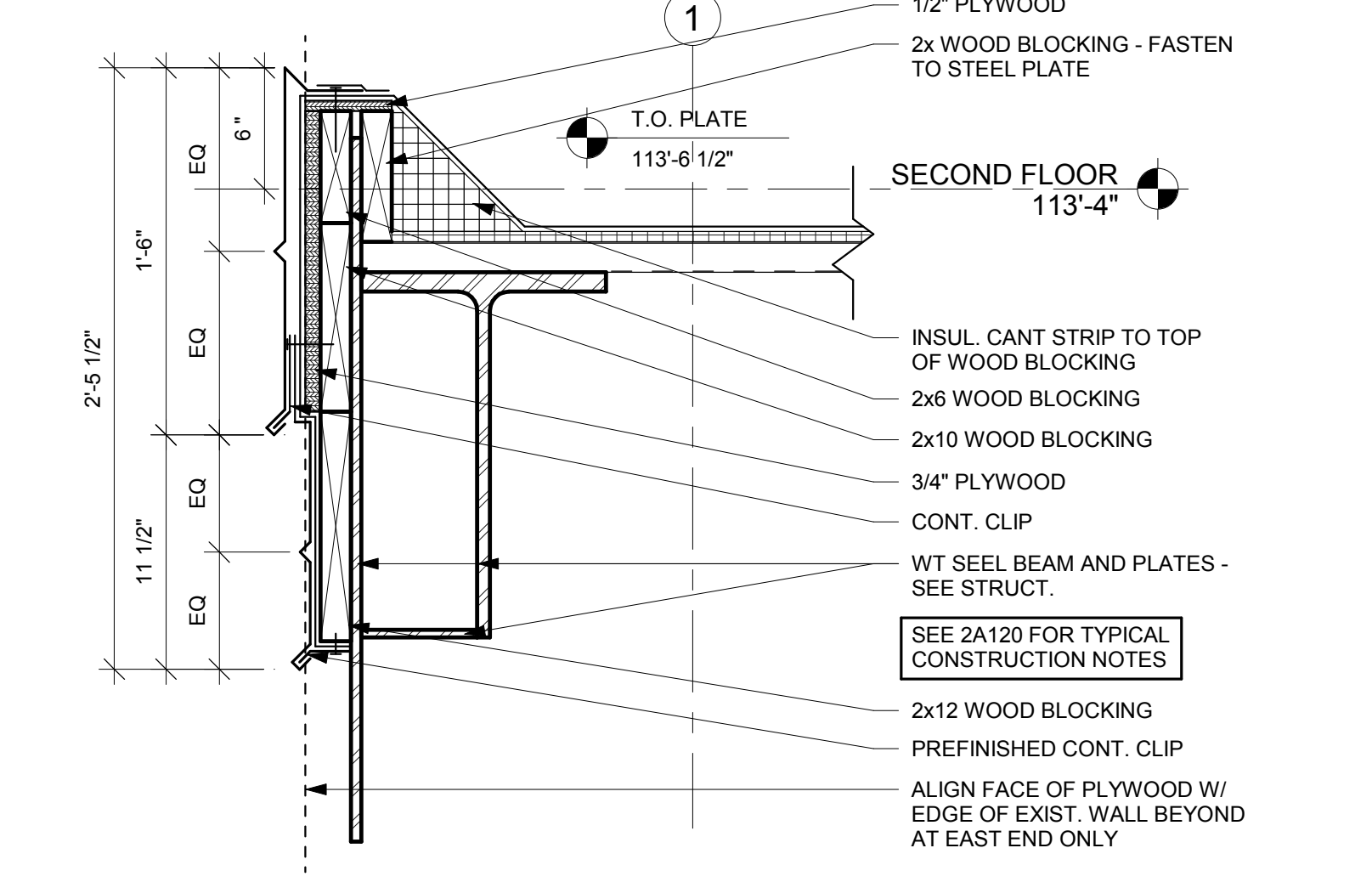

5 ROOF EDGE DETAIL
1 1/2" = 1'-0"

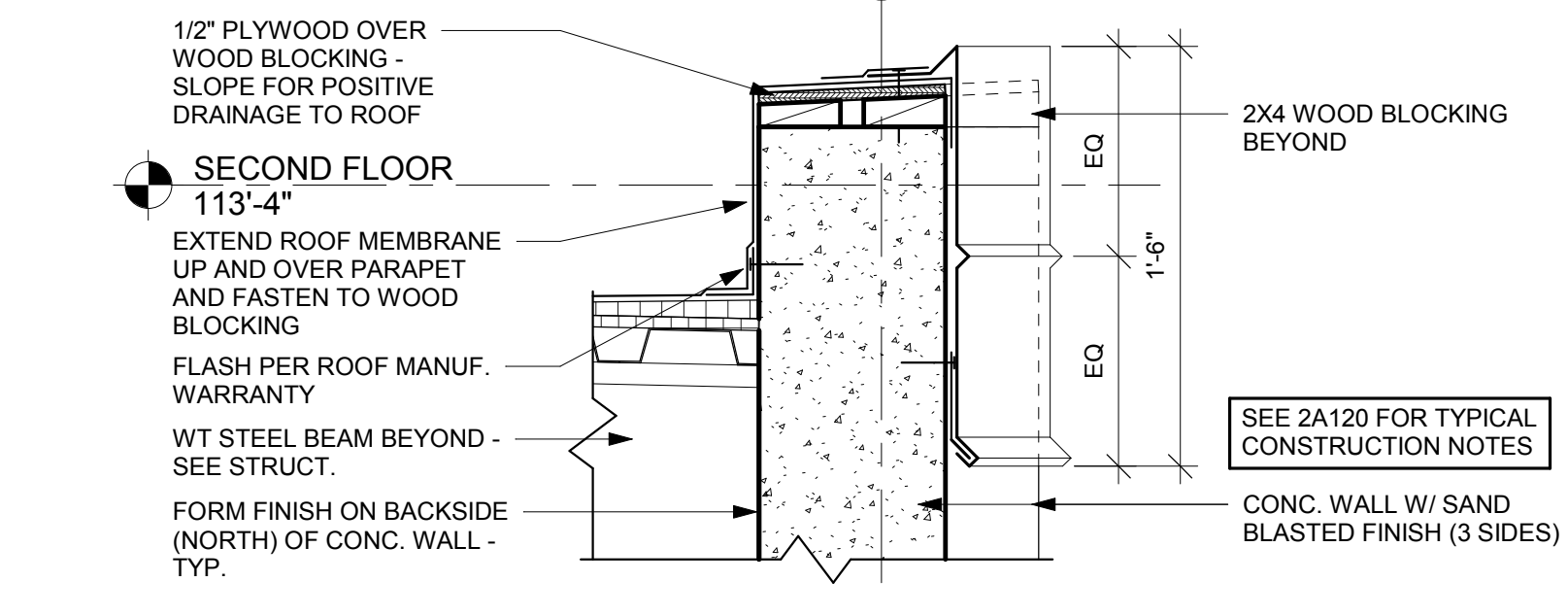

6 ROOF EDGE DETAIL
1 1/2" = 1'-0"

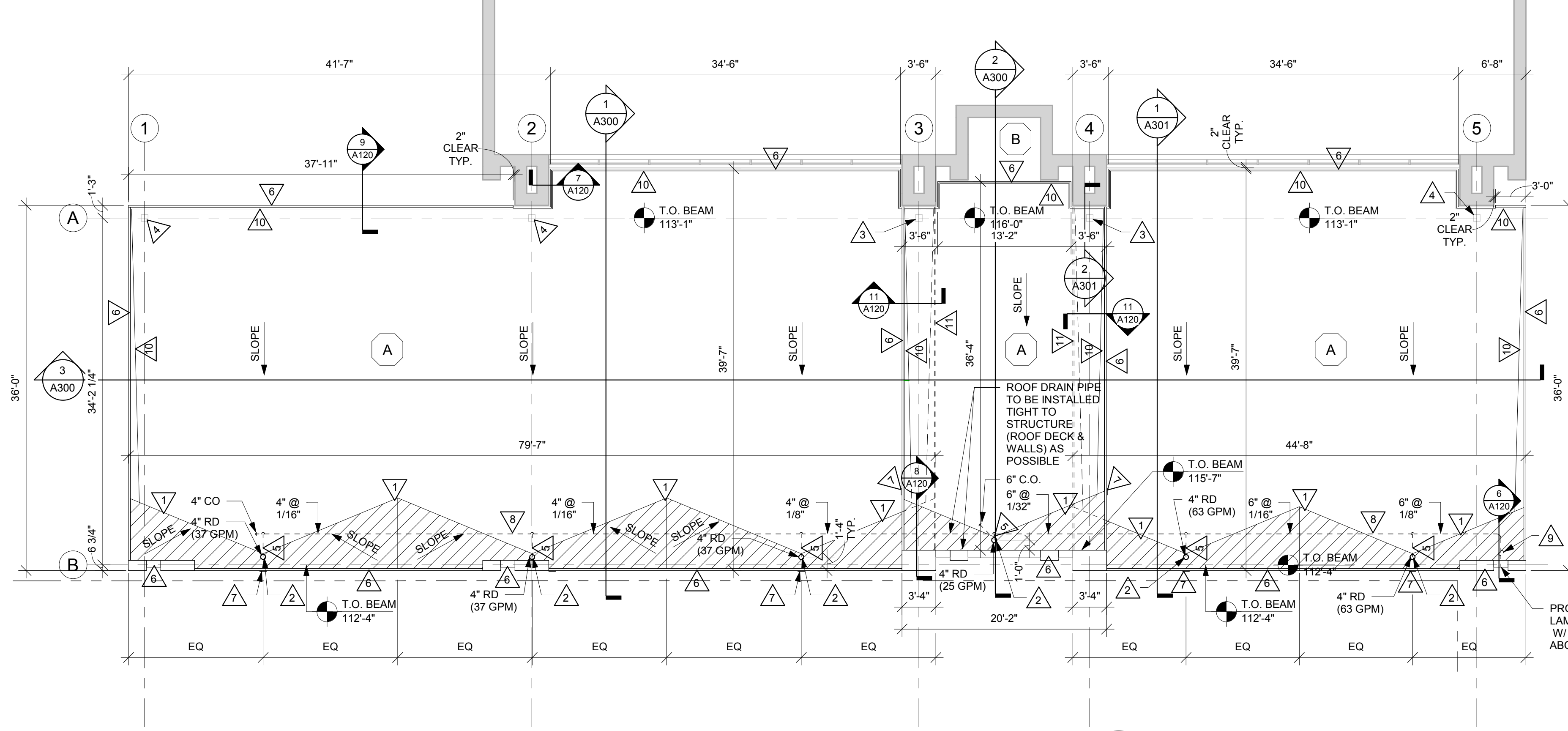

1 ROOF/SECOND FLOOR PLAN
1/8" = 1'-0"

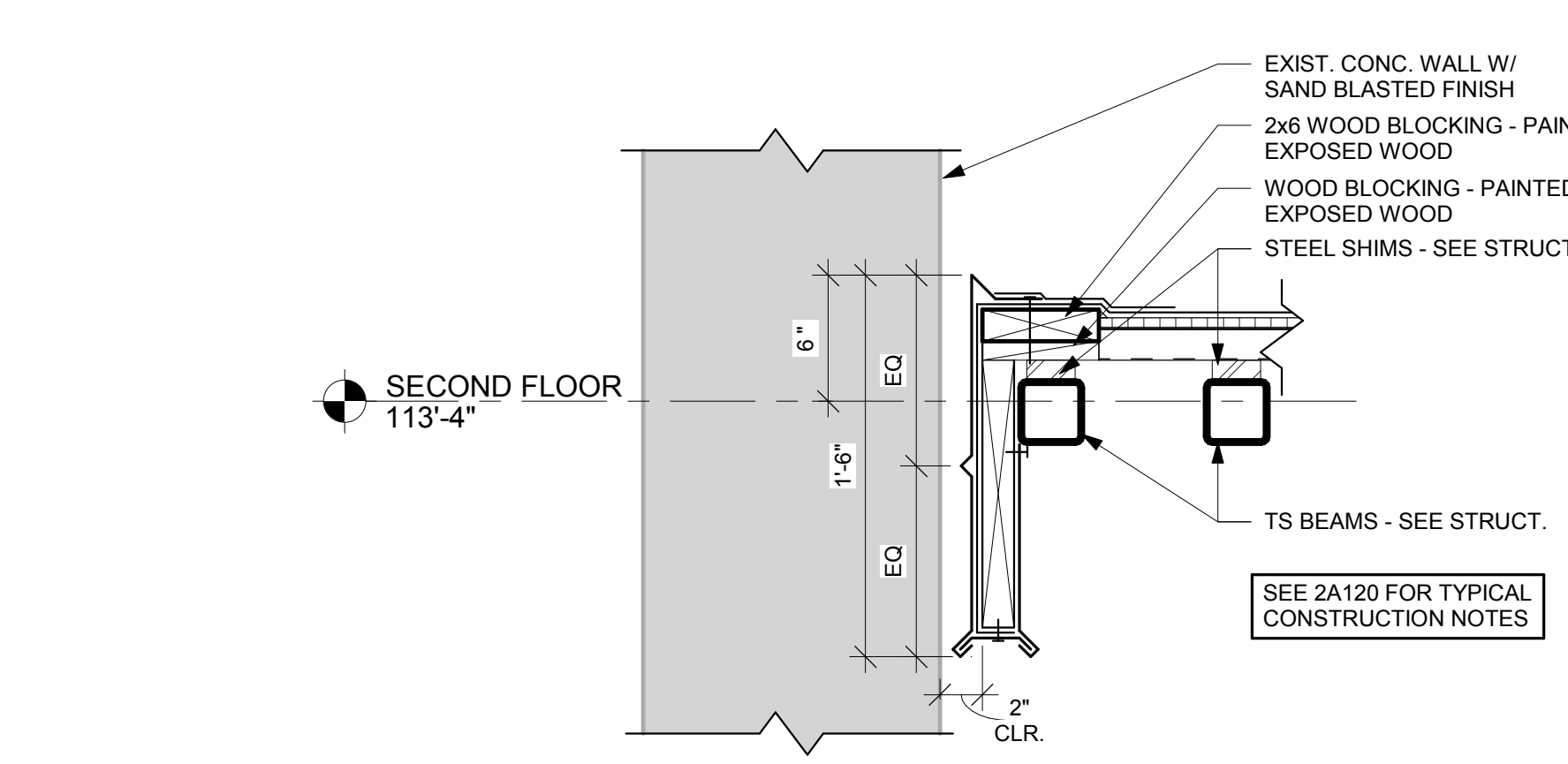

7 ROOF EDGE DETAIL
1 1/2" = 1'-0"

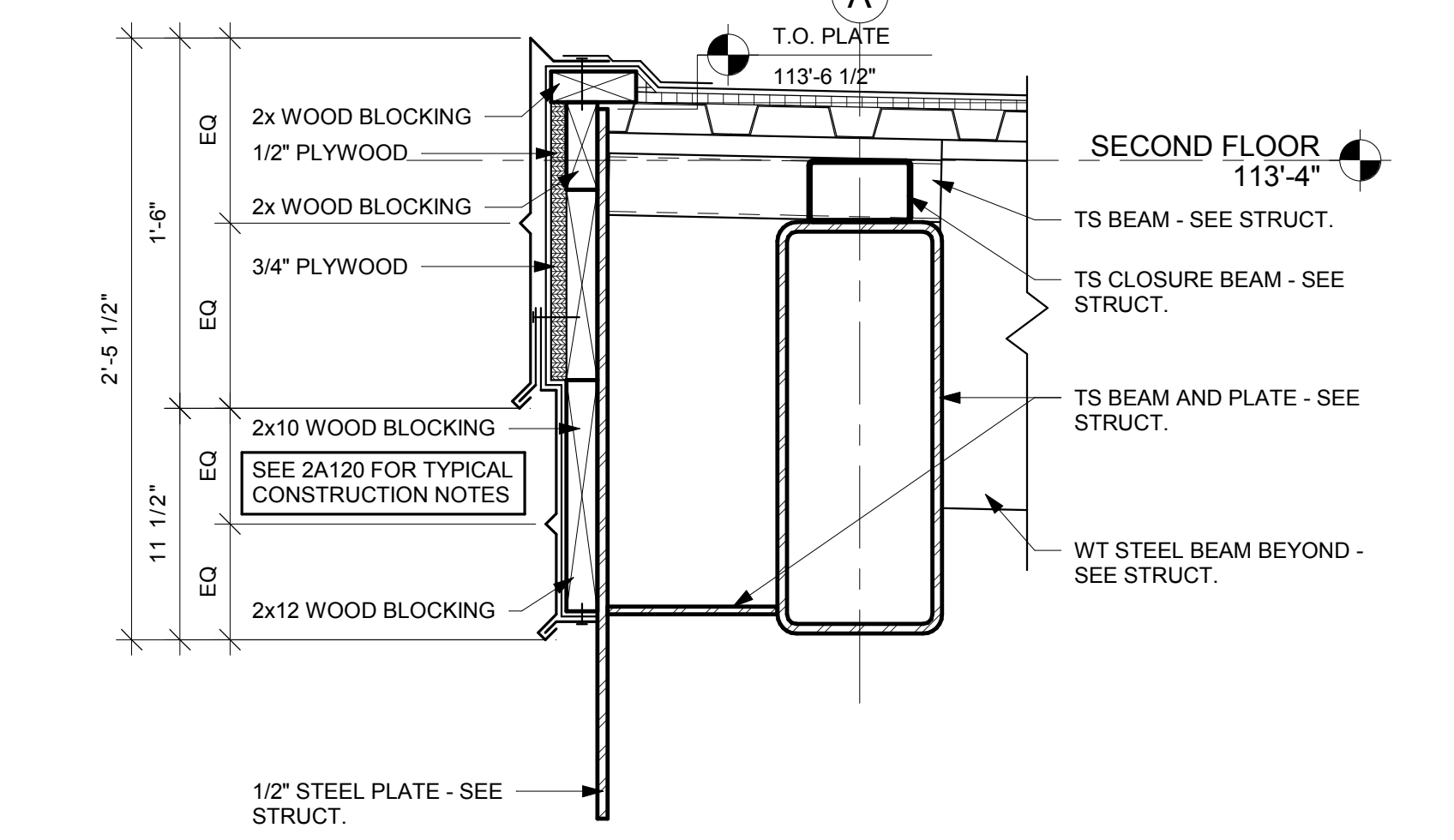

9 ROOF EDGE DETAIL
1 1/2" = 1'-0"

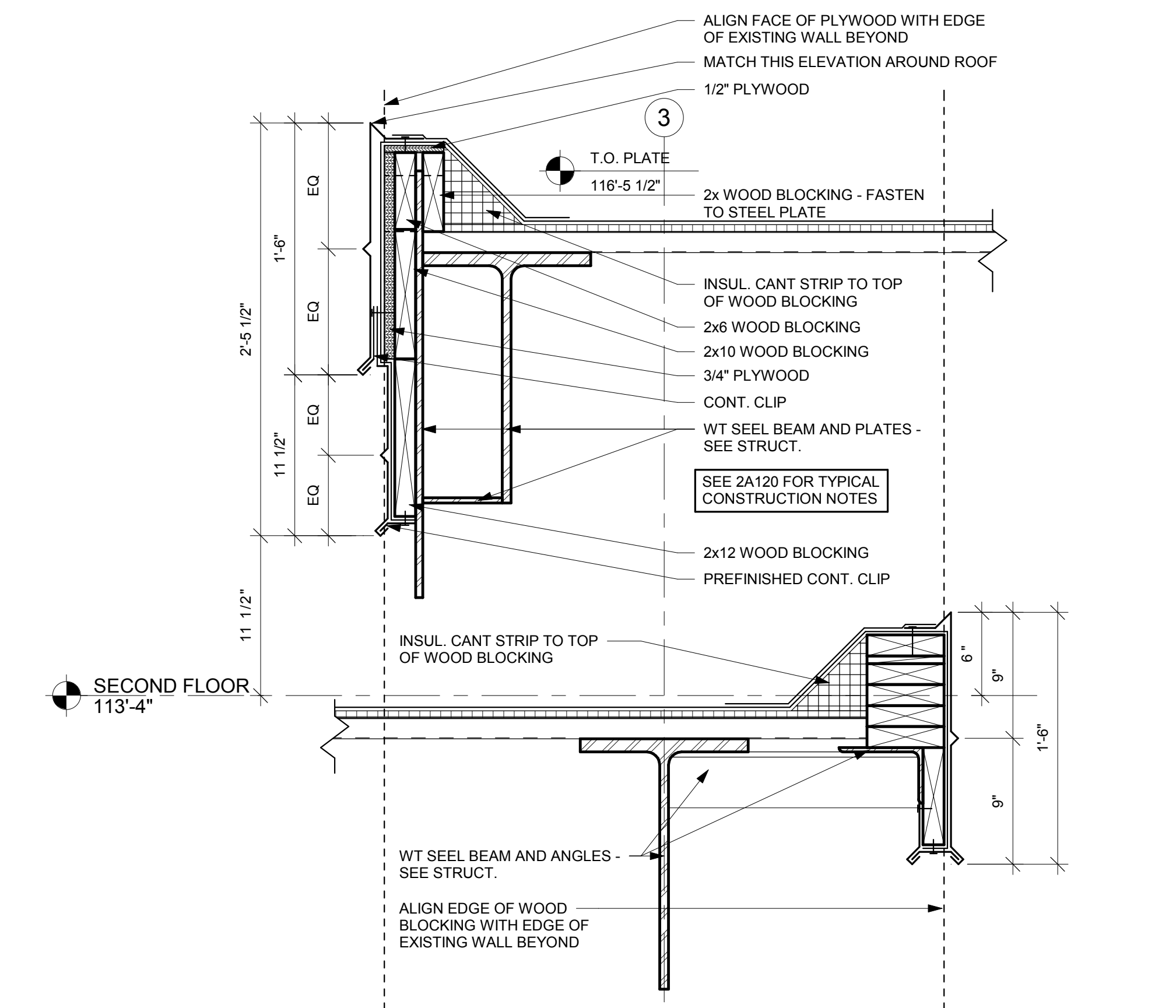

11 ROOF EDGE DETAIL
1 1/2" = 1'-0"

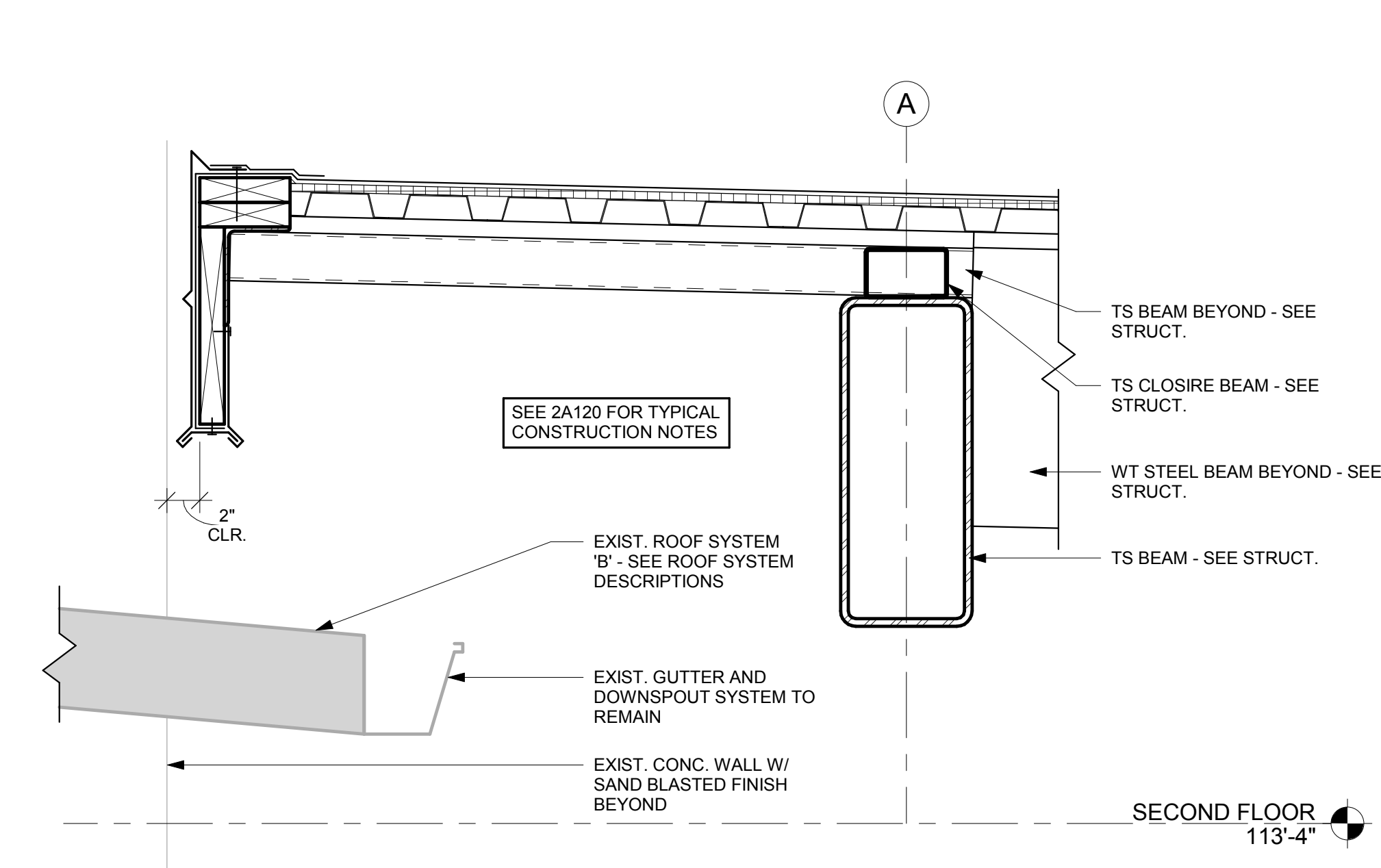

12 ROOF EDGE DETAIL
1 1/2" = 1'-0"

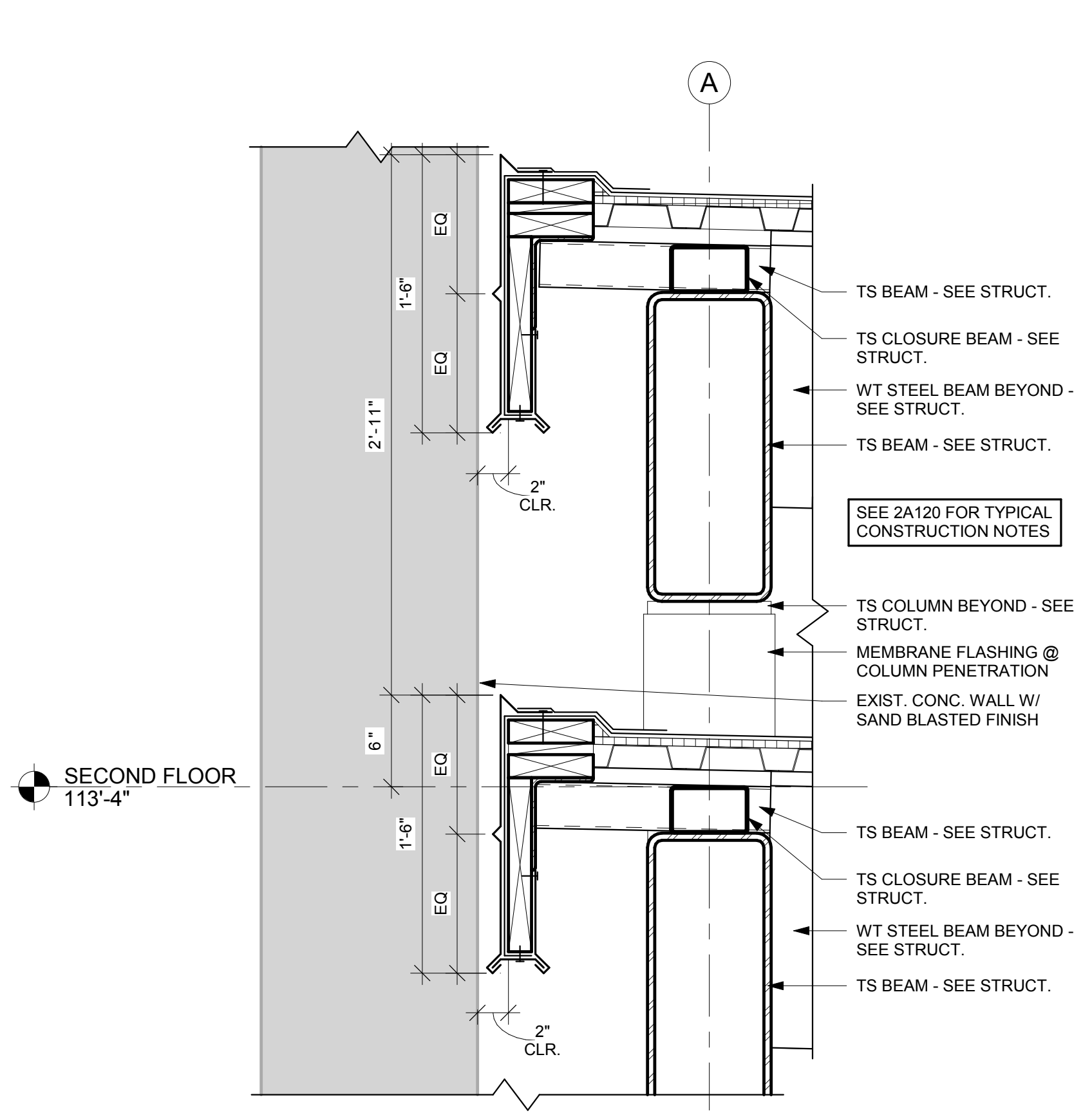

10 ROOF EDGE DETAIL
1 1/2" = 1'-0"

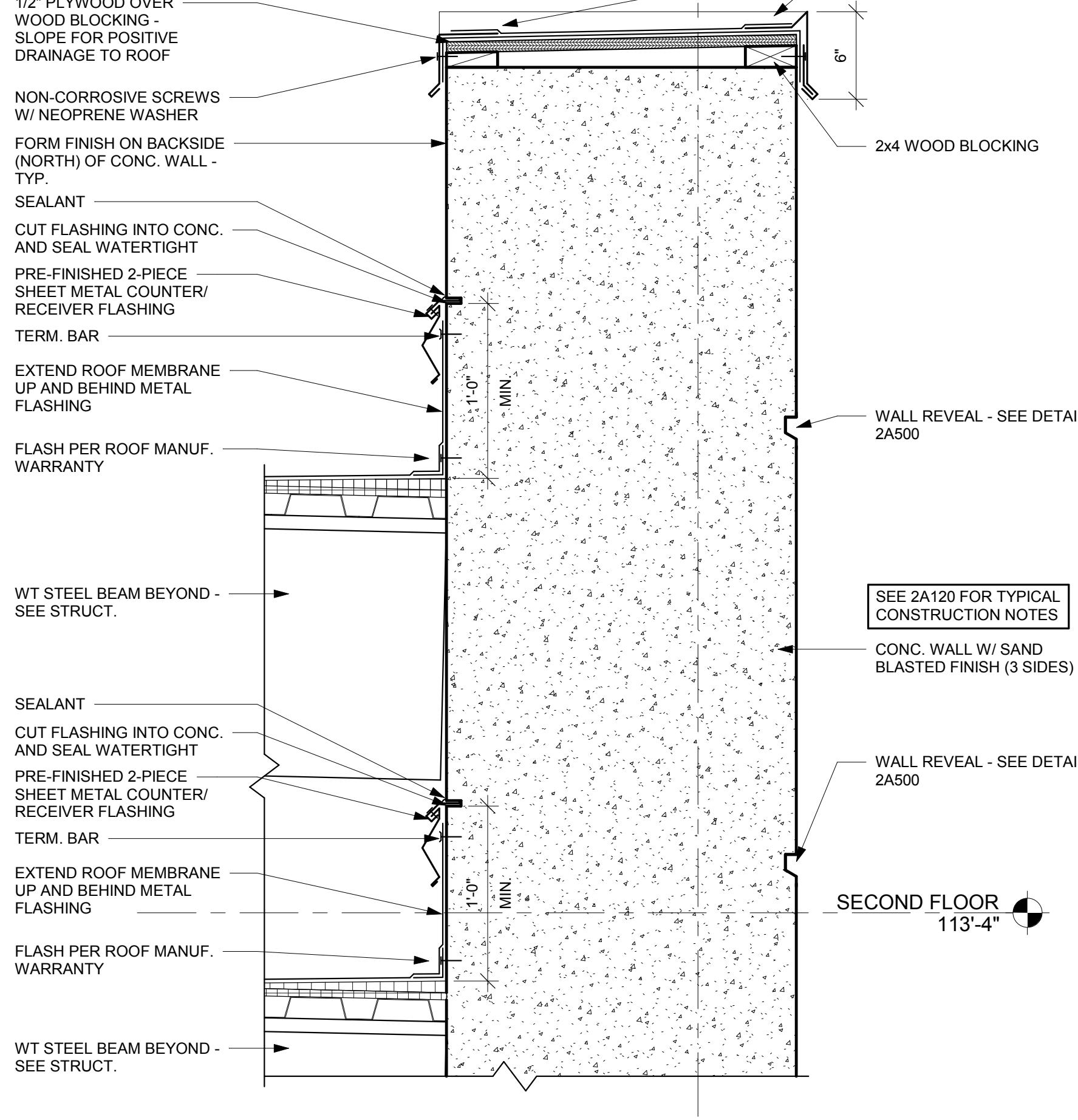

8 ROOF EDGE DETAIL
1 1/2" = 1'-0"

- ROOF KEY NOTES**
- 1 ROOF INSULATION CRICKET - SLOPE TO DRAIN.
 - 2 ROOF DRAIN - FLASH PER ROOF MANUF. WARRANTY.
 - 3 TS COLUMN PENETRATION AT LOW ROOF - SEE DETAIL 3A00.
 - 4 TS COLUMN BELOW ROOF.
 - 5 PIPING FROM ROOF DRAIN TO MAIN ROOF LEADER TO BE INSTALLED TIGHT AS POSSIBLE TO DECK BETWEEN ROOF BEAMS AND DROP DOWN STRAIGHT TO MAIN ROOF LEADER.
 - 6 PREFINISHED SHEET METAL ROOF EDGE FLASHING.
 - 7 OVERFLOW ROOF SCUPPER - FLASH PER ROOF MANUF. WARRANTY.
 - 8 ROOF DRAIN LEADER BELOW.
 - 9 ROOF DRAIN LEADER DROP - INVERT OF PIPE @ 1'-0" ABOVE GRADE. PENETRATE THROUGH CONC. WALL AND CONNECT TO NEW LAMB'S TONGUE DRAIN ON SOUTH SIDE OF WALL. PROVIDE CONC. SPLASH BLOCK @ OUTFALL. SEAL PENETRATION ON BOTH SIDES OF WALL.
 - 10 INSULATION CANT STRIP AS REQUIRED TO TOP OF WOOD BLOCKING - SEE DETAILS.
 - 11 ROOF LINE BELOW.

- PLUMBING GENERAL NOTES:**
- RAINWATER CONDUCTORS: NO HUB CAST IRON PIPE AND FITTINGS.
PIPE HANGERS: FEE AND MASON, B-LINE, GRINNELL, MICHIGAN, UNI-STRUT

- ROOF GENERAL NOTES:**
- A ROOFING CONTRACTOR TO VERIFY ALL TAPERED INSULATION DRAWING PLAN DRAIN LOCATIONS WITH PHYSICAL LOCATION OF ROOF DRAIN AS INSTALLED BY PLUMBING TRADE PRIOR TO AE APPROVAL OF TAPERED INSULATION SUBMITTAL DRAWING.
 - B ROOF PENETRATIONS FOR DRAINS SHALL BE COMPLETED AS PER CURRENT SMACNA REQUIREMENTS AND THE ROOF MANUFACTURER'S APPROVED DETAILS FOR WARRANTY SATISFACTION.
 - C ALL METAL ROOF AND FLASHING SHALL MEET CURRENT SMACNA REQUIREMENTS AND MANUFACTURER'S SPECIFIED WARRANTY.
 - D WHERE MEMBRANE IS SHOWN OVER TOP OF WALL EXTEND DOWN OPPOSITE SIDE AND SECURE TO BLOCKING.
 - E TOP OF WALL BLOCKING SHOWN IS GRAPHIC. PROVIDE BLOCKING THAT SHALL BE ANCHORED TO WALL BELOW AS RECOMMENDED BY ROOFING SYSTEM MANUFACTURER TO WITHSTAND WIND UPLIFT AS STATED IN CODE. TOP OF WALLS SHALL SLOPE TOWARDS ROOF.
 - F INSTALL BOND BREAK BETWEEN ALL WOOD BLOCKING AND CMU OR CONCRETE.
 - G WHEN INSTALLING ROOF DRAINS, CARE SHALL BE TAKEN TO ENSURE NEAT CUTS IN THE DECK AND PIPING/INSULATION SHALL BE CUT AND ANCHORED NEATLY @ RIGHT ANGLES TO STRUCTURE.
 - H THE GENERAL CONTRACTOR, ROOFING CONTRACTOR AND PLUMBING CONTRACTORS SHALL MEET TO PLAN AND DISCUSS FINAL ROOF DRAIN LOCATIONS. TAPERED INSULATION DRAWING SHALL BE RE-SUBMITTED TO THE AE AFTER DRAIN LOCATIONS ARE APPROVED BY ALL. IN WRITING, TAPERED INSULATION INSTALLED CONTRARY TO THE LOW POINT OF THE DRAIN OVER FLOW OR SCUPPER LOCATIONS SHALL BE CAUSE FOR REJECTION OF WORK.
 - I ALL STRUCTURAL STEEL (BEAMS, COLUMNS, MISC. METAL, ETC.) TO BE PRIMED AND SHOP PAINTED.
 - J ROOF DECK TO BE GALVANIZED AND EXPOSED FROM UNDERNEATH.

- ROOF SYSTEM DESCRIPTIONS:**
- A ADHERED SINGLE MEMBRANE ROOFING SYSTEM ON 1/2" HIGH DENSITY COVER BOARD AND TAPERED CRICKETS OVER SLOPED EXPOSED GALVANIZED METAL DECK. CLEAN GALVANIZED ROOF DECK AS REQUIRED AND PRIME PRIOR TO ADHERING NEW ROOF INSULATION.
 - B EXISTING ADHERED MEMBRANE ROOFING SYSTEM OVER EXISTING SLOPED STRUCTURE.

- ROOF LEGEND:**
- △ SYMBOL INDICATES CONSTRUCTION NOTE THIS SHEET

No.	Description	Date



Consultant:

CITY OF LA CROSSE
CITY HALL POLICE SECURE PARKING
Project Location: 400 LA CROSSE STREET
LA CROSSE, WI 54601
ELEVATIONS

Project Title:
Project Number:
Project Date:
Drawn By:
Key Plan:

17086

MAY 15, 2018

JTD

No.	Description	Date

No.	Description	Date

Graphic Scale:
0' 2' 4' 8' 12'
Last Update:
5/15/2018 11:00:00 AM

5/15/2018 11:00:00 AM

A200

ELEVATION GENERAL NOTES:

A SEE SPECIFICATION FOR MATERIAL TYPE.

ELEVATION LEGEND:

△ SYMBOL INDICATES CONSTRUCTION NOTE THIS SHEET

ELEVATION KEY NOTES

- 1 SANDBLASTED CONCRETE WALLS - FINISH TO MATCH EXISTING SANDBLASTED WALLS OF EXISTING BUILDING. SAND BLAST FINISH TO APPROXIMATELY 1" BELOW FINISHED GRADE.
- 2 PREFINISHED SHEET METAL ROOF EDGE FLASHING.
- 3 CONCRETE WALL REVEAL - SEE DETAIL 2A00.
- 4 LAMB'S TONGUE DRAIN W/ CONC. SPLASH BLOCK OVER CONC. VALLEY GUTTER. INVERT @ 12" ABOVE GRADE.
- 5 CONCRETE FOUNDATION WALL AND FOOTING - SEE STRUCTURAL.
- 6 PREFINISHED ALUMINUM PERFORATED WALL PANEL - SEE DETAIL 4A00. SEE SPEC SECTION 32 31 18.
- 7 PREFINISHED ALUMINUM FENCE - SEE DETAILS 5, 6 AND 7A00.
- 8 PREFINISHED ALUMINUM SWING GATE.
- 9 PREFINISHED ALUMINUM DOUBLE SWING GATE.
- 10 FENCE AND PERFORATED METAL WALL PANEL FOUNDATIONS BY FENCE AND METAL WALL PANEL SUPPLIER.
- 11 SHOP PAINTED STEEL PLATE - SEE STRUCTURAL FOR EXTENTS OF PLATE PLACEMENT.
- 12 CONCRETE CURB/WALK - SEE CIVIL.
- 13 CONCRETE PIER (FORM FINISH AND PAINT YELLOW) AND SHOP PAINTED STEEL COLUMN - SEE STRUCTURAL.
- 14 ROOF DRAIN LEADER - PAINT.
- 15 CLEAN NEWLY EXPOSED CONCRETE FOUNDATION WALL WITH HIGH PRESSURE WATER. SEAL CLEANED SURFACES - SEE SPEC SECTION 07 19 OR AREA TO BE CLEANED IS WHAT WILL BE UNCOVERED FROM SOILS EXCAVATION - SEE CIVIL FOR GRADES. ORIGINAL GRADE WAS AT APPROXIMATELY 1" BELOW FIRST FLOOR - FIELD VERIFY.
- 16 EXISTING COMPOSITE WALL PANELS - PROTECT AS REQUIRED DURING CONCRETE FOUNDATION WALL CLEANING.
- 17 EXISTING WINDOW SYSTEM.
- 18 EXISTING SAND BLASTED CONCRETE WALLS.
- 19 EXISTING CONDENSING UNIT TO REMAIN.
- 20 EXISTING DOOR SYSTEM.
- 21 NEW PAVING GRADE - SEE CIVIL.
- 22 EXISTING BUILDING CONCRETE FOUNDATION WALL AND FOOTING.
- 23 EXISTING RETAINING WALL CONCRETE FOUNDATION WALL AND FOOTING.

NOTE:

AT ALL GATES, INSTALL ALUM. U-EDGING ON EXPOSED PERIMETER OF PERFORATED METAL PANELS (EXPANDED ALUM.) AT PERIMETER OF GATE AND ADJACENT JAMBS.

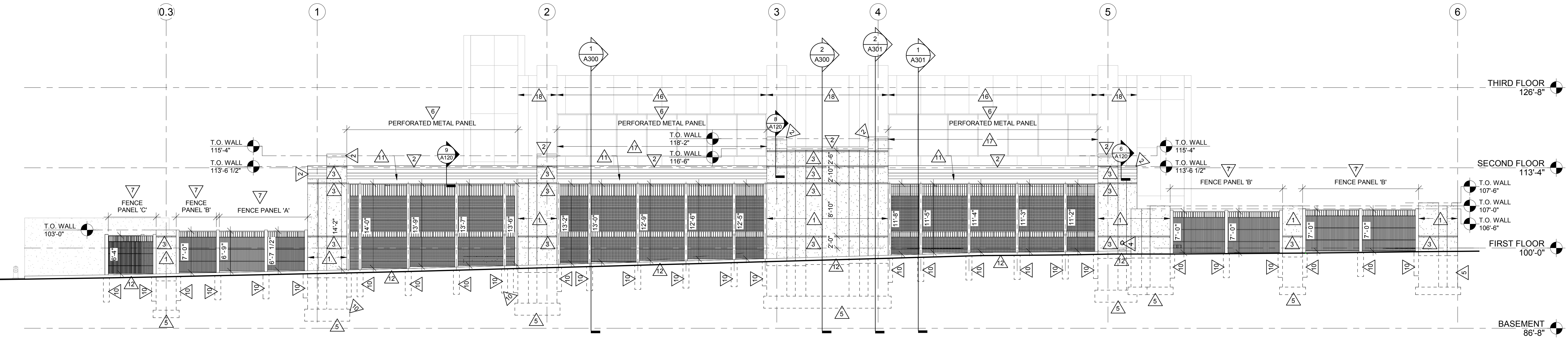

1 SOUTH ELEVATION
1/8" = 1'-0"

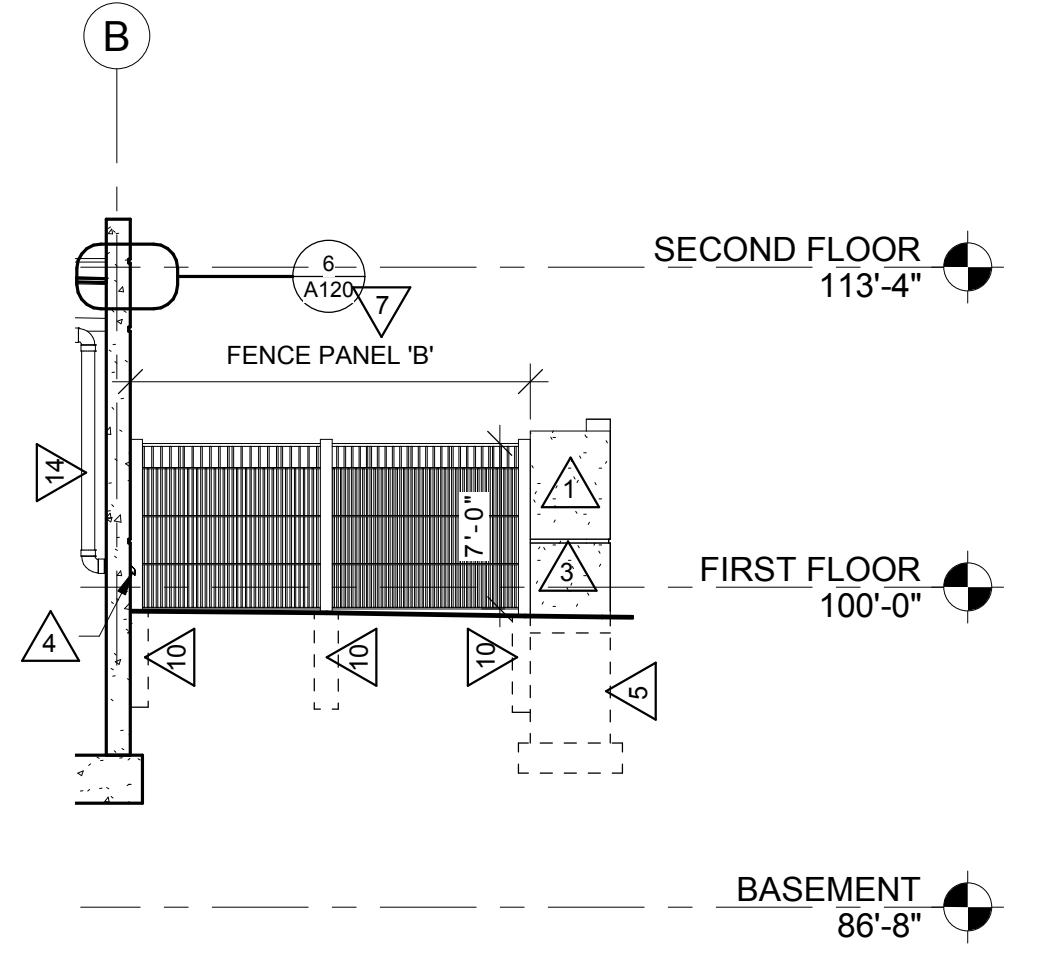

2 WEST ELEVATION
1/8" = 1'-0"

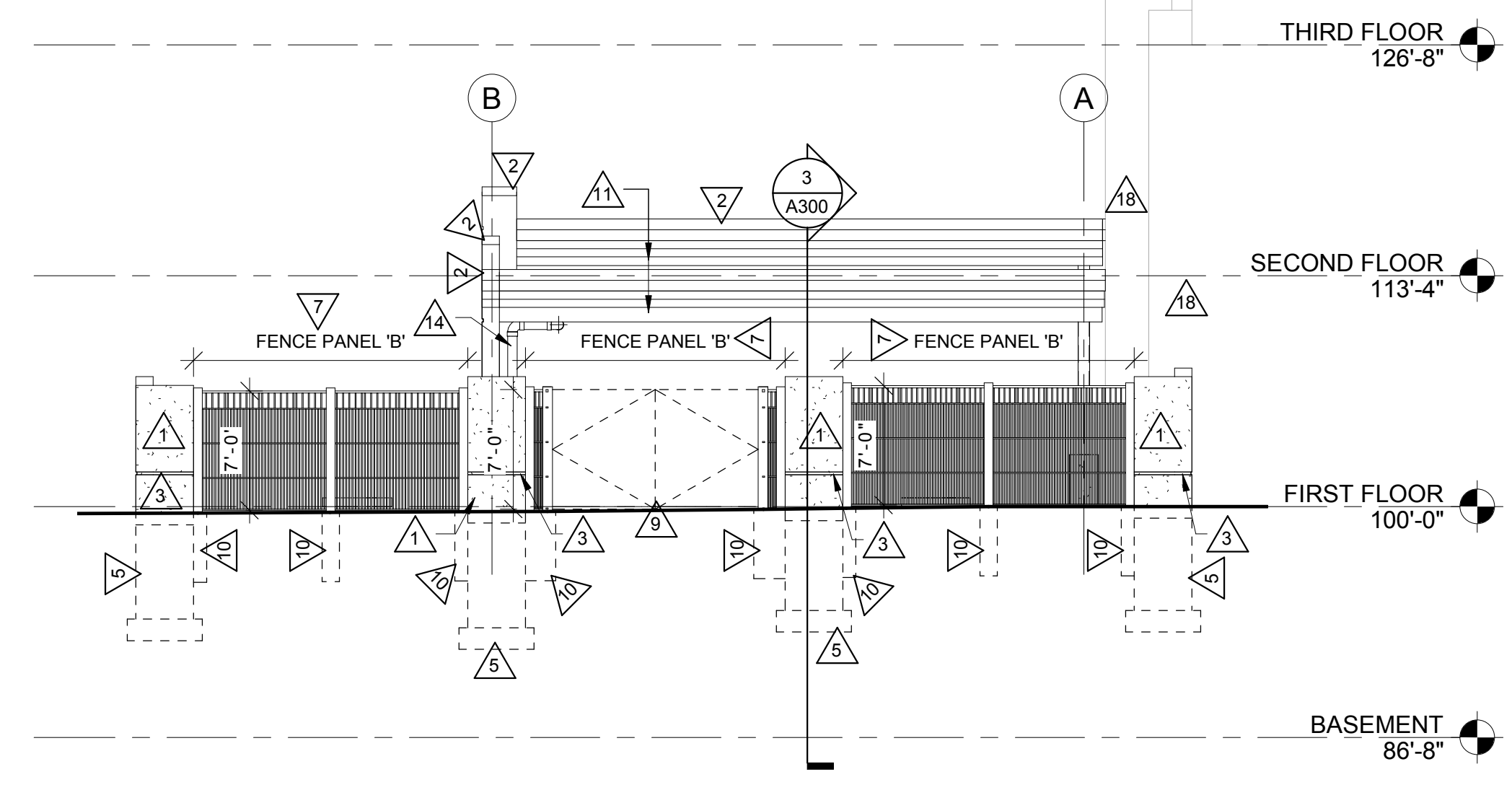

3 EAST ELEVATION
1/8" = 1'-0"

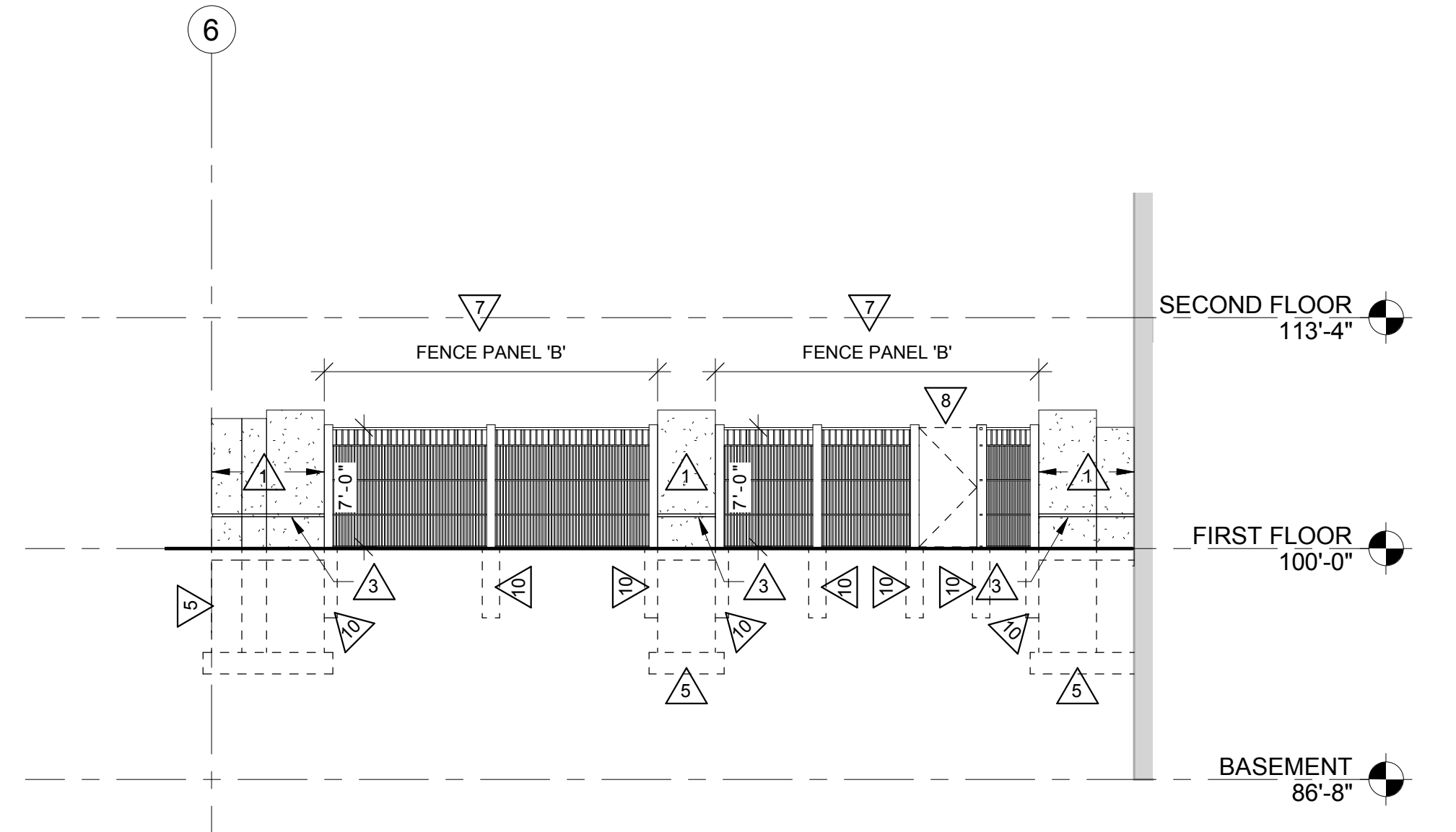

4 NORTH ELEVATION
1/8" = 1'-0"

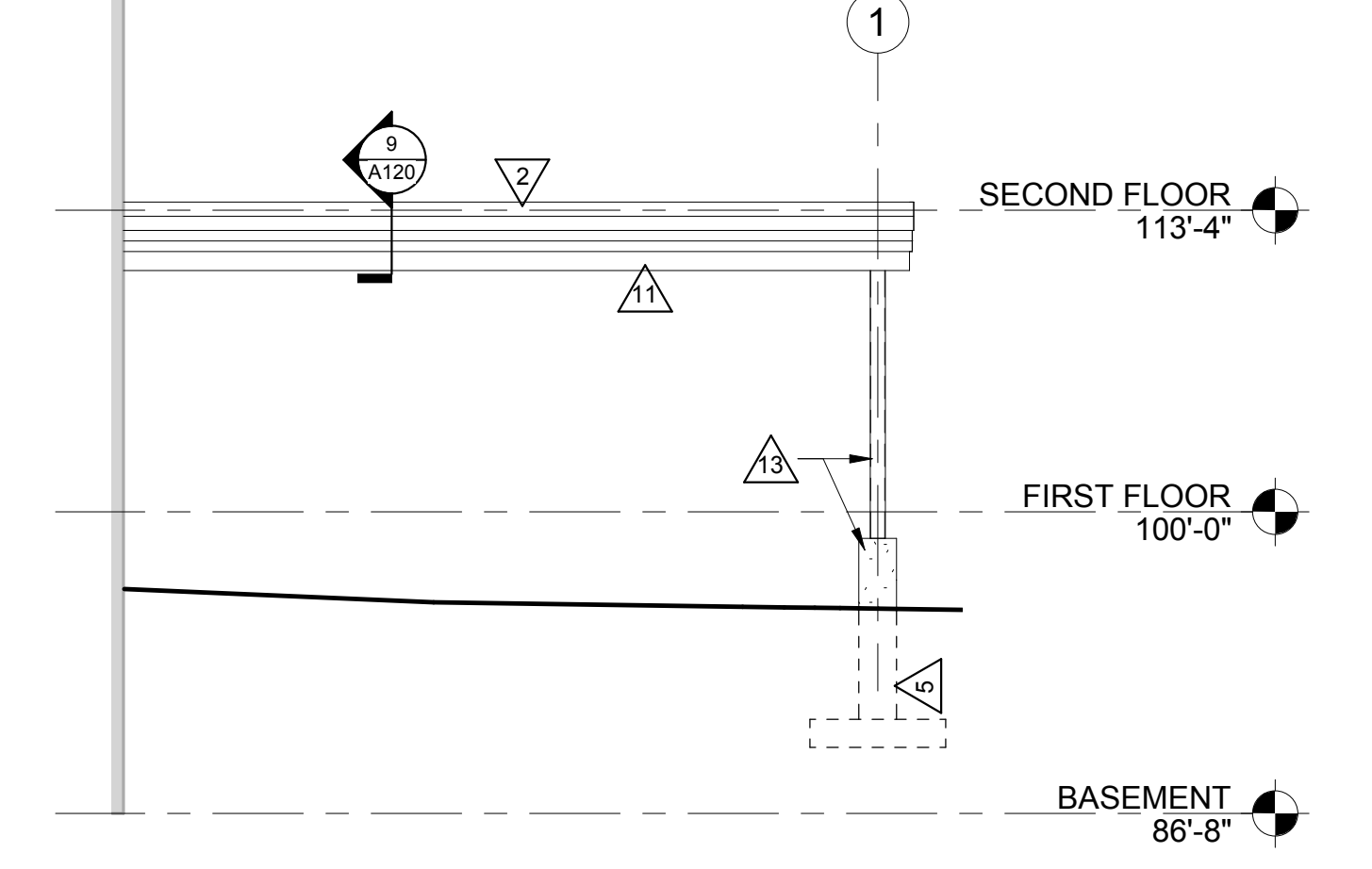

5 NORTH ELEVATION
1/8" = 1'-0"

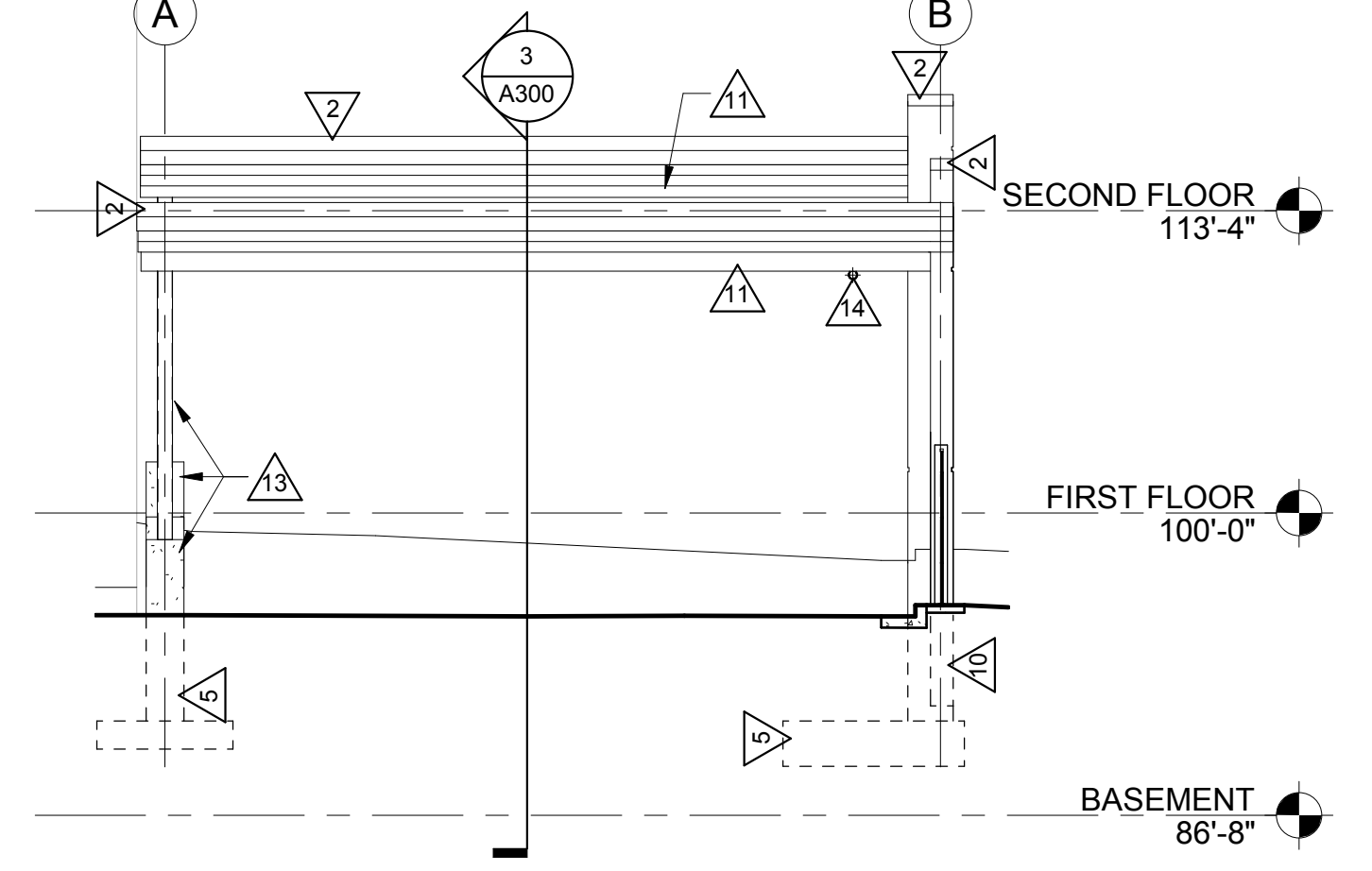

6 WEST ELEVATION
1/8" = 1'-0"

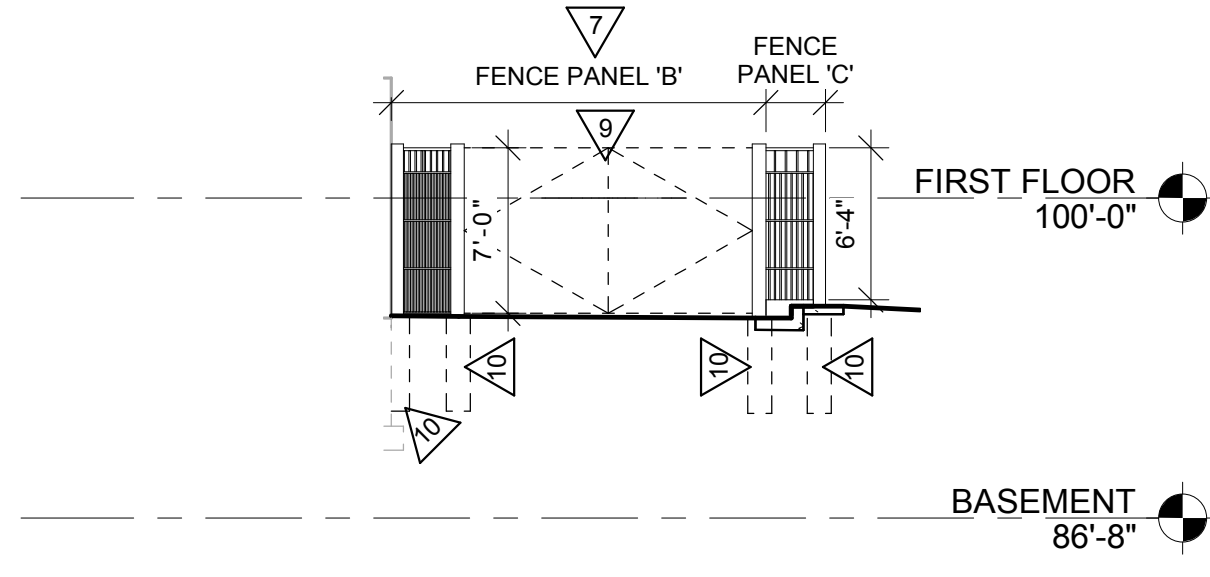

7 WEST ELEVATION
1/8" = 1'-0"

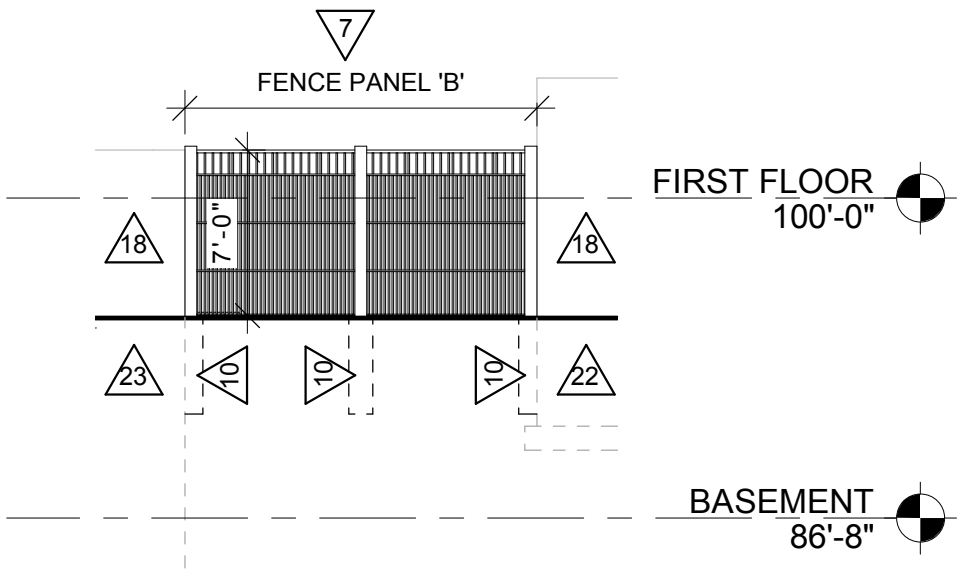

8 WEST ELEVATION
1/8" = 1'-0"

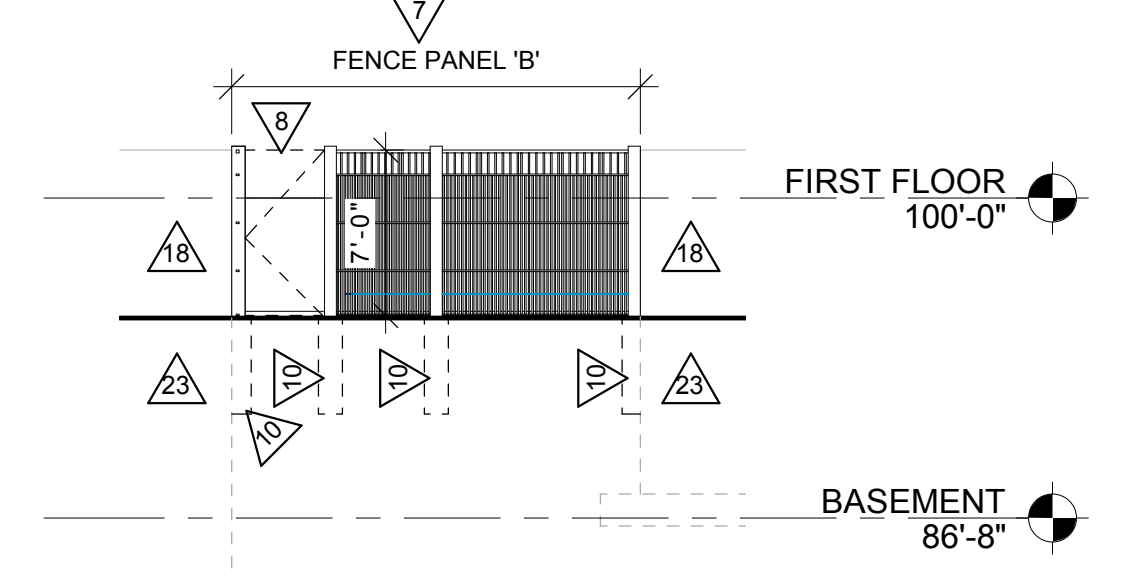

9 WEST ELEVATION
1/8" = 1'-0"



Consultant:

ELEVATION GENERAL NOTES:

A SEE SPECIFICATION FOR MATERIAL TYPE.

ELEVATION LEGEND:

△ SYMBOL INDICATES CONSTRUCTION NOTE THIS SHEET

ELEVATION KEY NOTES

- 1 SANDBLASTED CONCRETE WALLS - FINISH TO MATCH EXISTING SANDBLASTED WALLS OF EXISTING BUILDING. SAND BLAST FINISH TO APPROXIMATELY 1" BELOW FINISHED GRADE.
- 2 PREFINISHED SHEET METAL ROOF EDGE FLASHING.
- 3 CONCRETE WALL REVEAL - SEE DETAIL 2A500.
- 4 LAMB'S TONGUE DRAIN W/ CONC. SPLASH BLOCK OVER CONC. VALLEY GUTTER. INVERT @ 12" ABOVE GRADE.
- 5 CONCRETE FOUNDATION WALL AND FOOTING - SEE STRUCTURAL.
- 6 PREFINISHED ALUMINUM PERFORATED WALL PANEL - SEE DETAIL 4A500. SEE SPEC SECTION 32 31 18.
- 7 PREFINISHED ALUMINUM FENCE - SEE DETAILS 5, 6 AND 7A500.
- 8 PREFINISHED ALUMINUM SWING GATE.
- 9 PREFINISHED ALUMINUM DOUBLE SWING GATE.
- 10 FENCE AND PERFORATED METAL WALL PANEL FOUNDATIONS BY FENCE AND METAL WALL PANEL SUPPLIER.
- 11 SHOP PAINTED STEEL PLATE - SEE STRUCTURAL FOR EXTENTS OF PLATE PLACEMENT.
- 12 CONCRETE CURB/WALK - SEE CIVIL.
- 13 CONCRETE PIER (FORM FINISH AND PAINT YELLOW) AND SHOP PAINTED STEEL COLUMN - SEE STRUCTURAL.
- 14 ROOF DRAIN LEADER - PAINT.
- 15 CLEAN NEWLY EXPOSED CONCRETE FOUNDATION WALL WITH HIGH PRESSURE WATER. SEAL CLEANED SURFACES - SEE SPEC SECTION 07 19 00. AREA TO BE CLEANED IS WHAT WILL BE UNCOVERED FROM SOILS EXCAVATION - SEE CIVIL FOR GRADES. ORIGINAL GRADE WAS AT APPROXIMATELY 1" BELOW FIRST FLOOR - FIELD VERIFY.
- 16 EXISTING COMPOSITE WALL PANELS - PROTECT AS REQUIRED DURING CONCRETE FOUNDATION WALL CLEANING.
- 17 EXISTING WINDOW SYSTEM.
- 18 EXISTING SAND-BLASTED CONCRETE WALLS.
- 19 EXISTING SAND-BLASTED CONCRETE WALLS.
- 20 EXISTING DOOR SYSTEM.
- 21 NEW PAVING GRADE - SEE CIVIL.
- 22 EXISTING BUILDING CONCRETE FOUNDATION WALL AND FOOTING.
- 23 EXISTING RETAINING WALL CONCRETE FOUNDATION WALL AND FOOTING.

NOTE:

AT ALL GATES, INSTALL ALUM. U-EDGING ON EXPOSED PERIMETER OF PERFORATED METAL PANELS (EXPANDED ALUM.) AT PERIMETER OF GATE AND ADJACENT JAMBS.

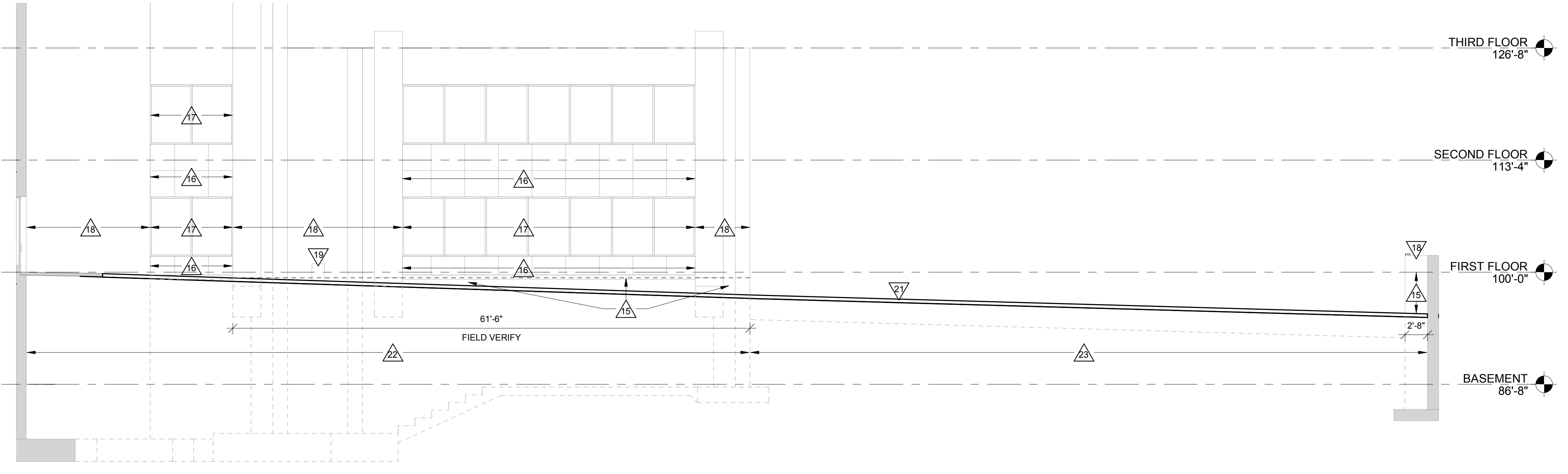

1 NORTH ELEVATION
1/8" = 1'-0"

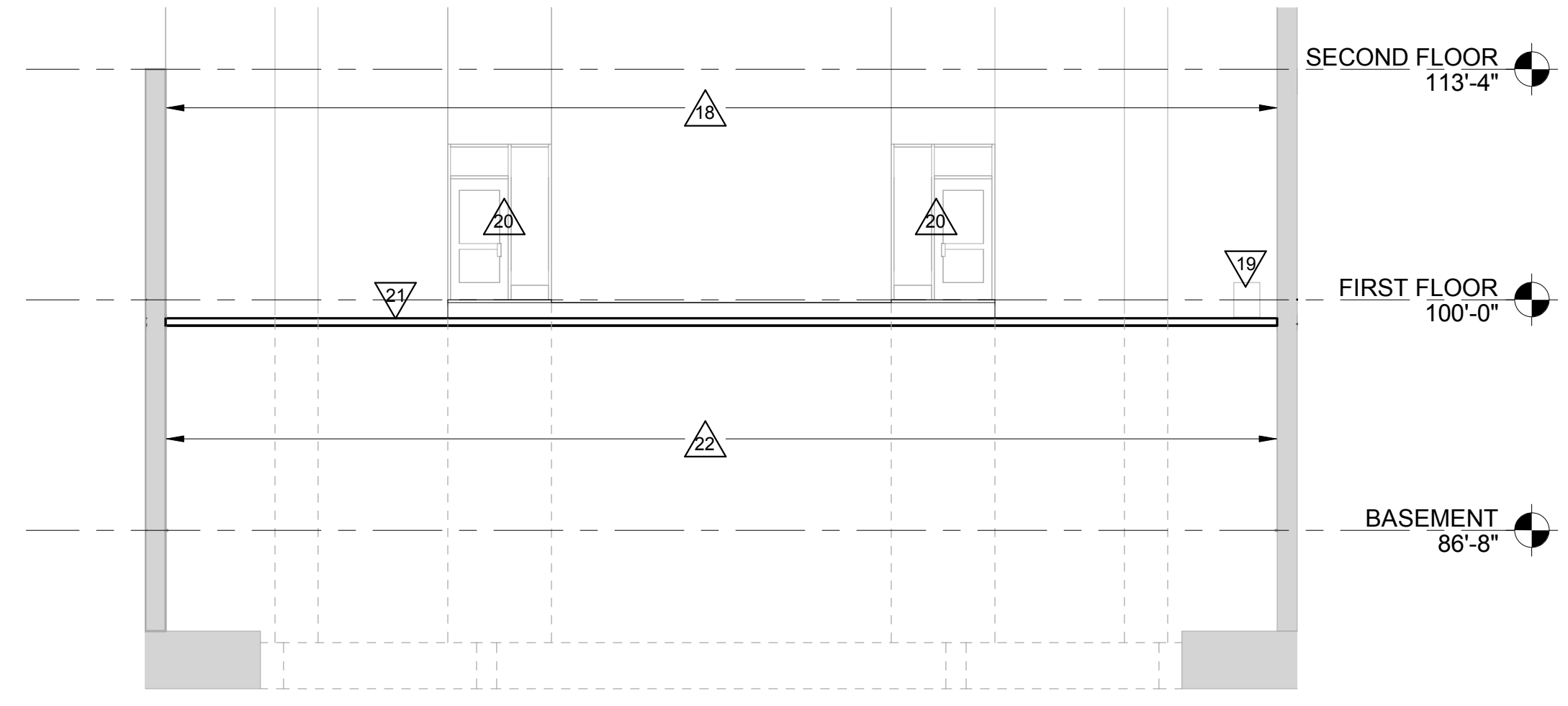

2 WEST ELEVATION
1/8" = 1'-0"

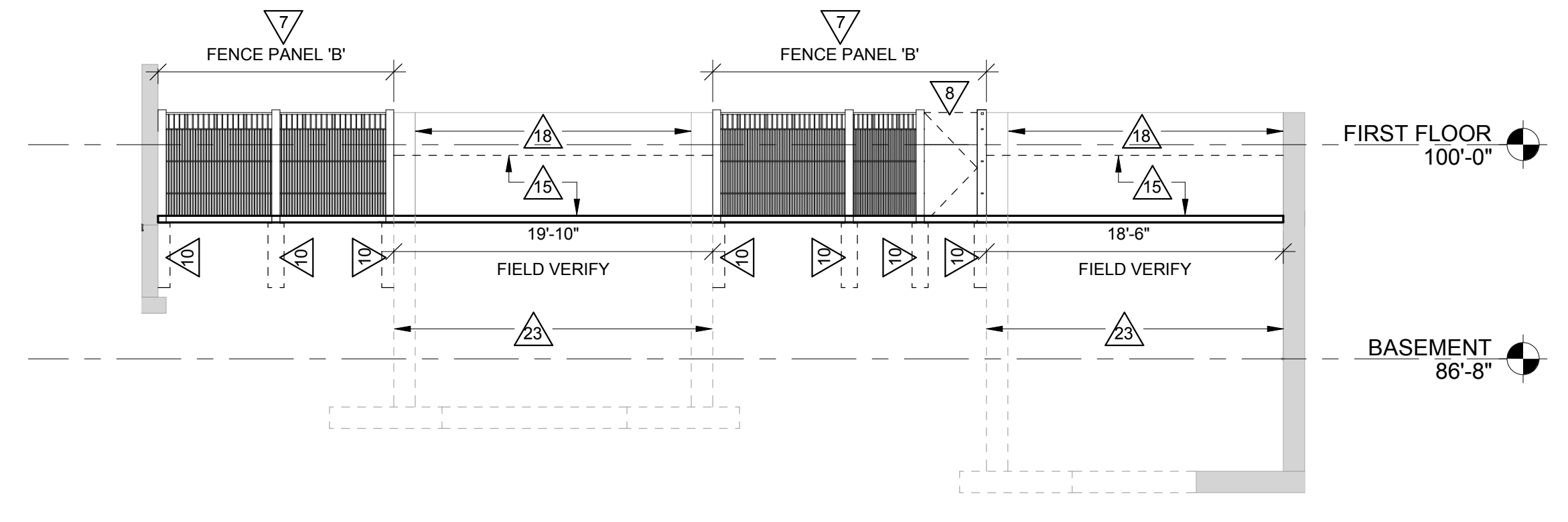

4 EAST ELEVATION
1/8" = 1'-0"

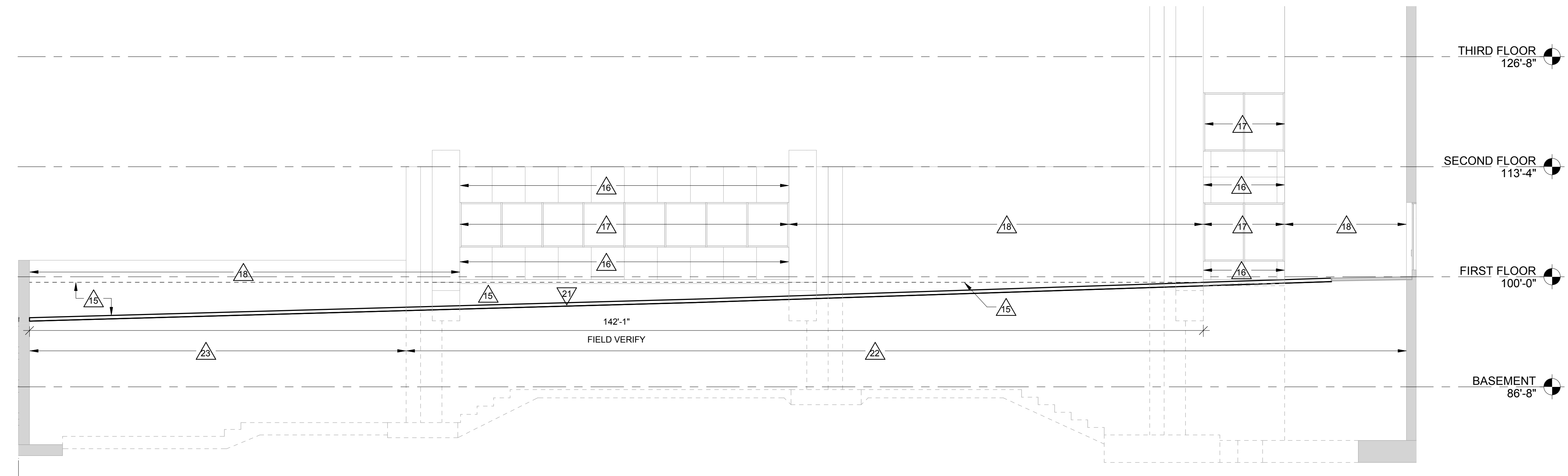

3 SOUTH ELEVATION
1/8" = 1'-0"

CITY OF LA CROSSE
 CITY HALL POLICE SECURE PARKING
 Project Location: 400 LA CROSSE STREET
 LA CROSSE, WI 54601
 ELEVATIONS

Project Title:
Project Number:
Project Date:
Drawn By:
Key Plan:

17086
MAY 15, 2018
JTD

No.	Description	Date

No.	Description	Date

Graphic Scale:
0' 2' 4' 8' 12'
Last Update:
5/15/2018 11:00:01 AM

A201



Consultant:

CITY OF LA CROSSE
CITY HALL POLICE SECURE PARKING

Project Location: 400 LA CROSSE STREET
LA CROSSE, WI 54601

SECTIONS

Project Title:

HSR Project Number: 17086

Project Date: MAY 15, 2018

Drawn By: JTD

Key Plan:

Revisions:		
No.	Description	Date

Graphic Scale:
0' 1' 2' 4' 6'

Last Update: 5/15/2018 11:54:22 AM

A300

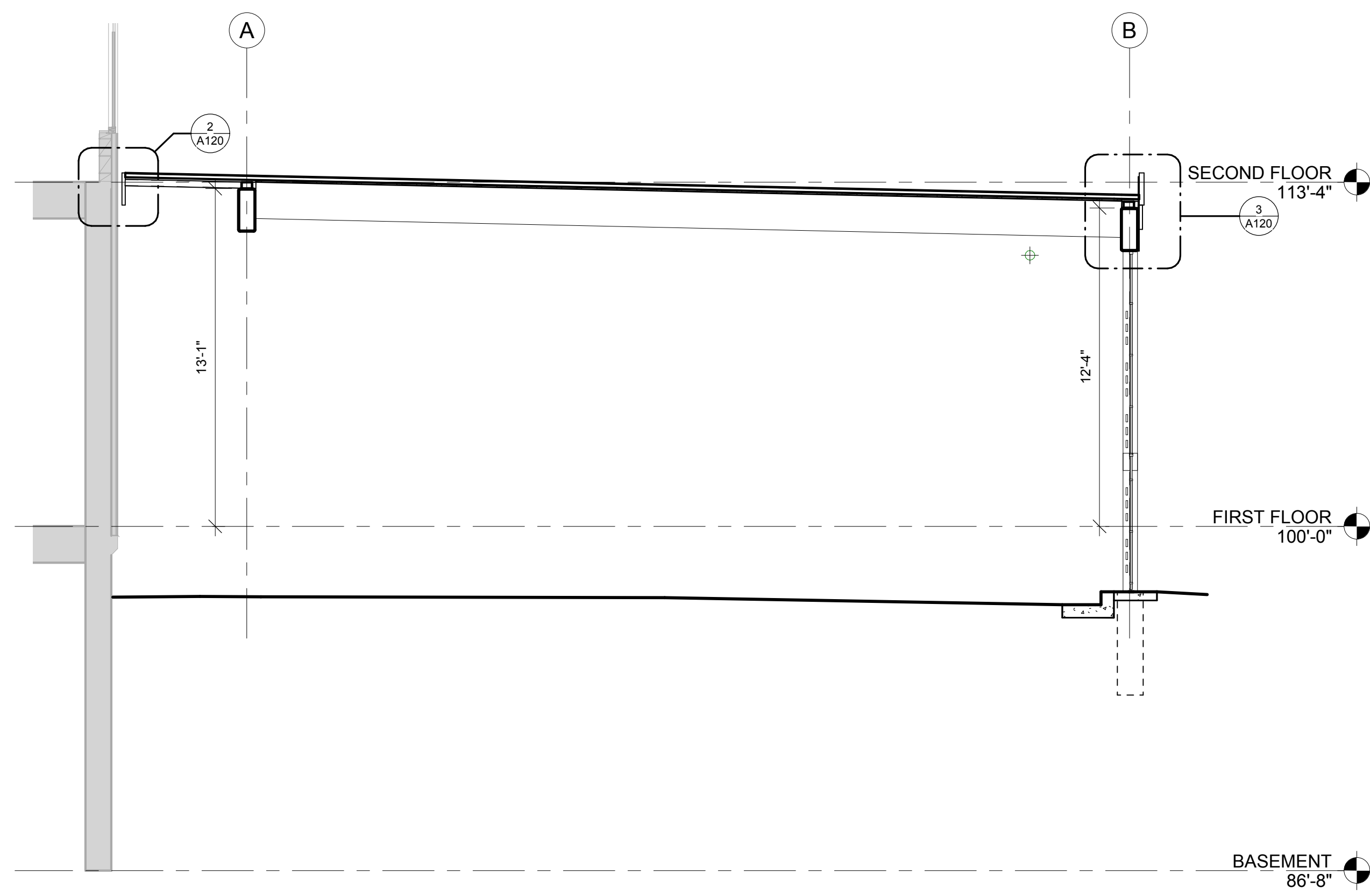

1 CANOPY/WALL SECTION
1/4" = 1'-0"

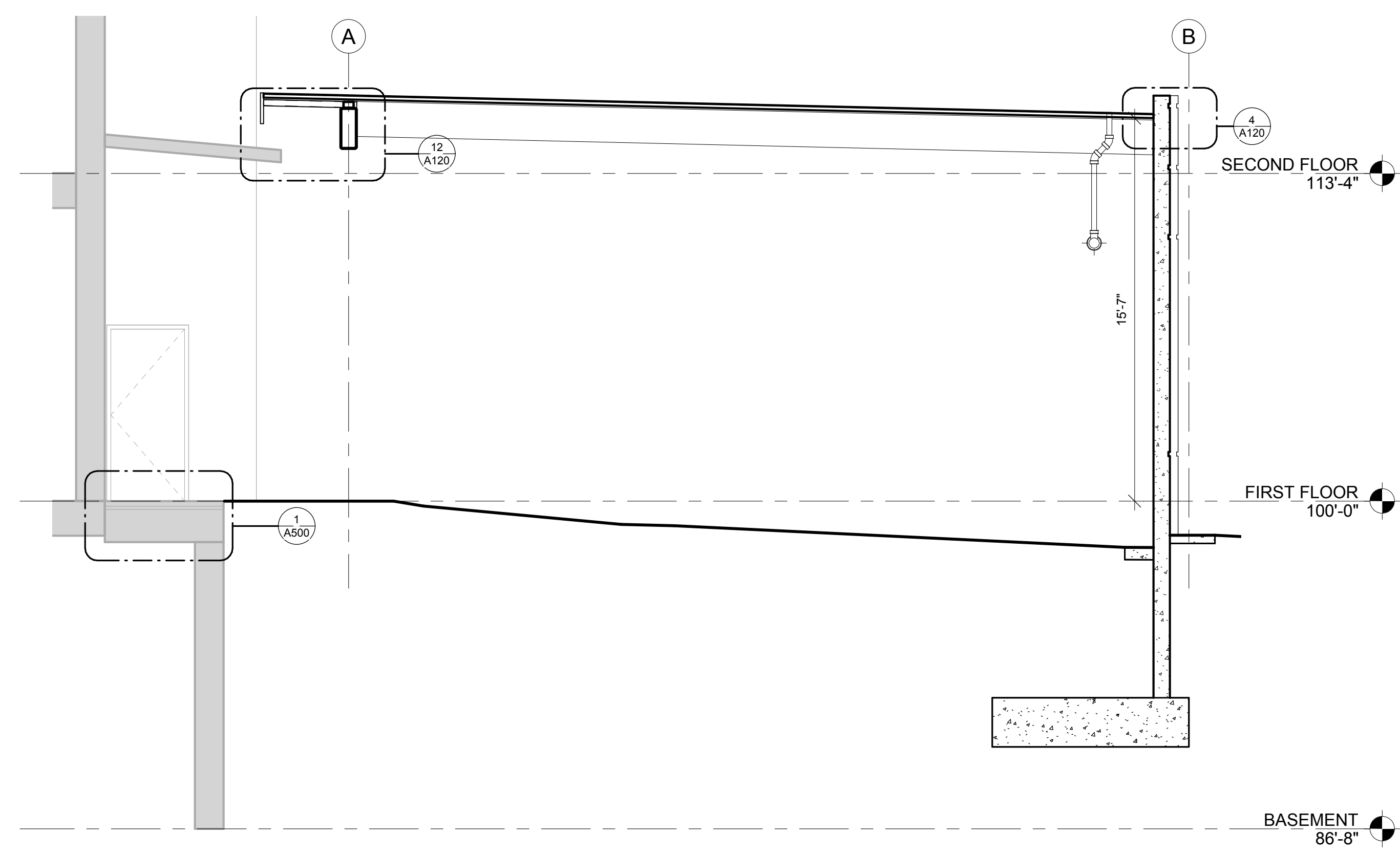

2 CANOPY/WALL SECTION
1/4" = 1'-0"

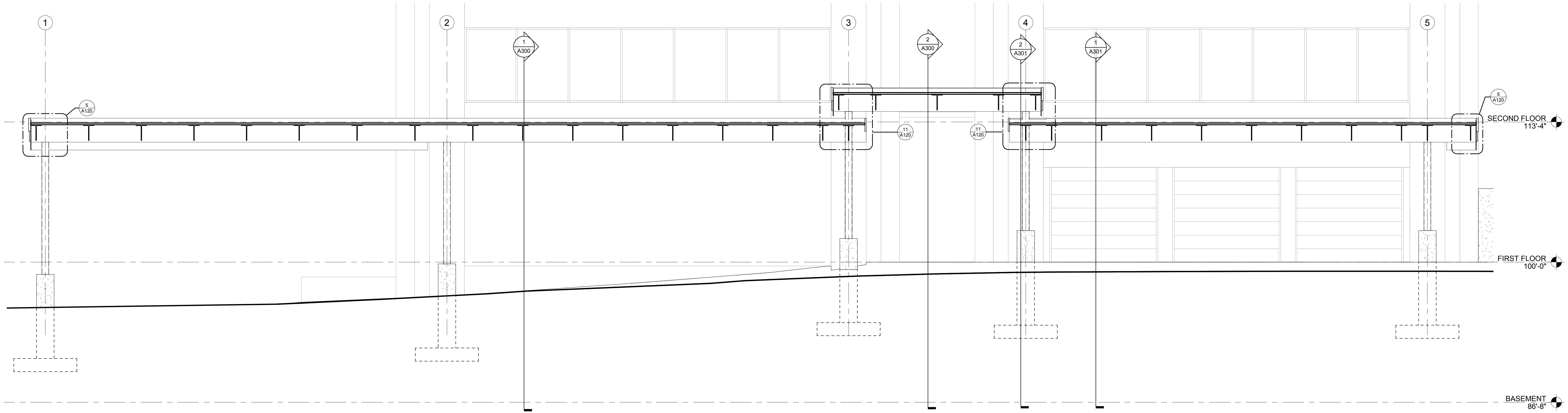

3 CANOPY SECTION
1/4" = 1'-0"



Consultant:

CITY OF LA CROSSE
CITY HALL POLICE SECURE PARKING

Project Title:
Project Location: 400 LA CROSSE STREET
LA CROSSE, WI 54601
Sheet Title:

HSR Project Number:
17086

Project Date:
MAY 15, 2018

Drawn By:
JTD

Key Plan:

No.	Description	Date

Graphic Scale:
0' 1' 2' 4' 6'

Last Update:
5/15/2018 11:54:22 AM

A301

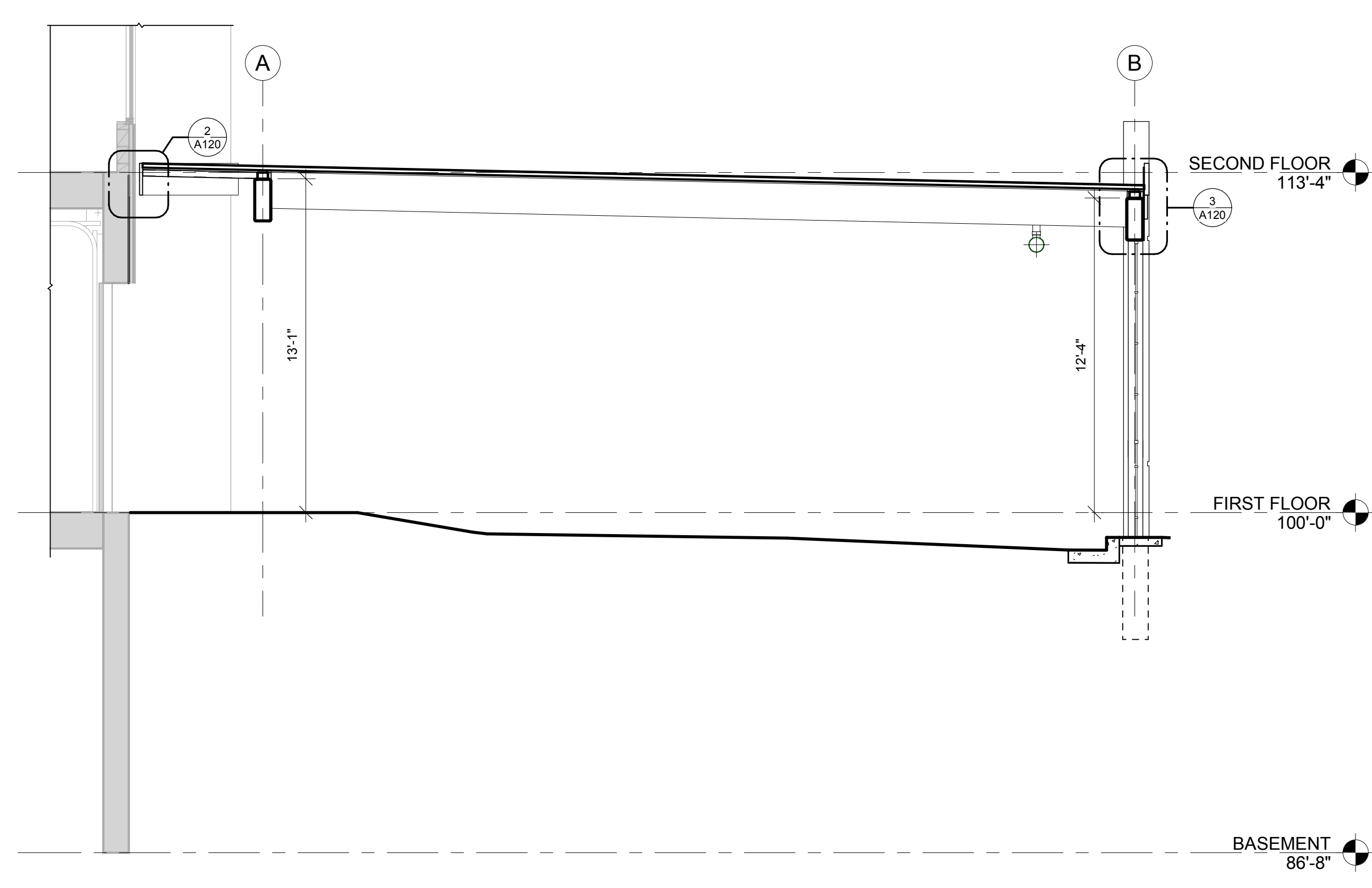

1 CANOPY/WALL SECTION
1/4" = 1'-0"

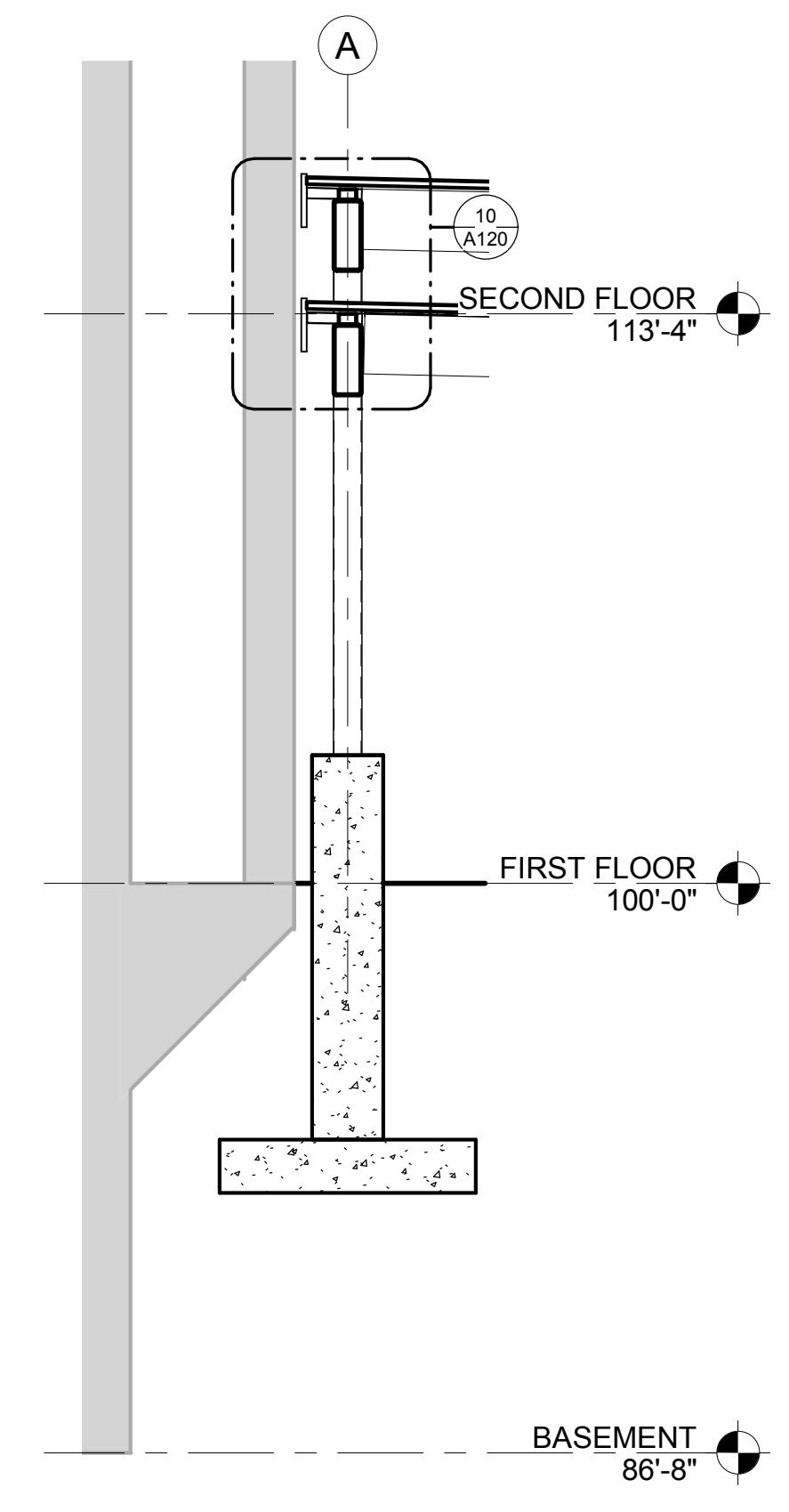

2 WALL SECTION
1/4" = 1'-0"



Consultant:

CITY OF LA CROSSE
CITY HALL POLICE SECURE PARKING

Project Location: 400 LA CROSSE STREET
LA CROSSE, WI 54601

DETAILS

Project Title:
HSR Project Number:
17086

Project Date:
MAY 15, 2018

Drawn By:
JTD

Key Plan:

Revisions:

No. Description Date

Graphic Scale:
VARIES

Last Update:
5/15/2018 11:00:03 AM

A500

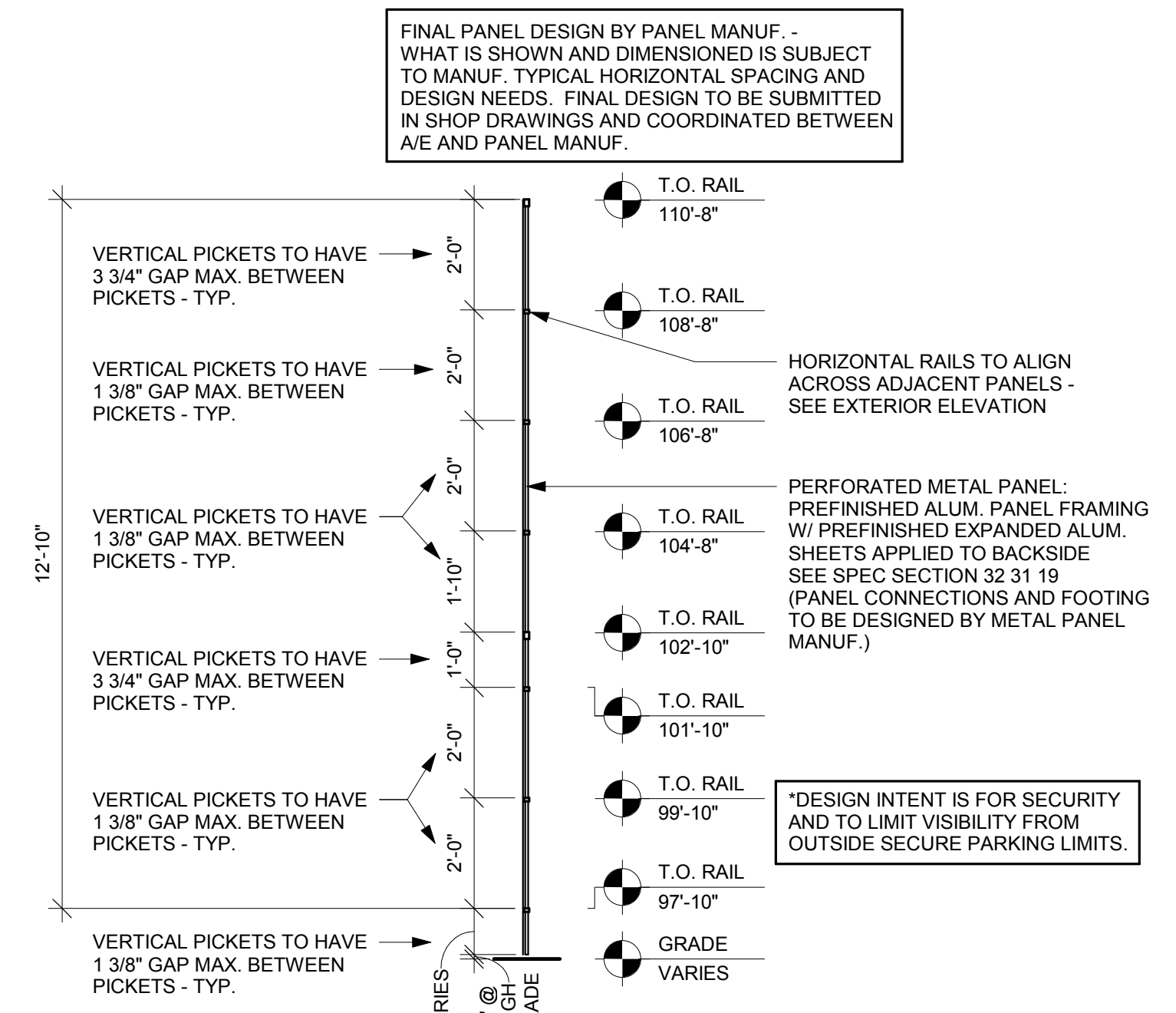

4 PERFORATED METAL PANEL SECTION
3/8" = 1'-0"

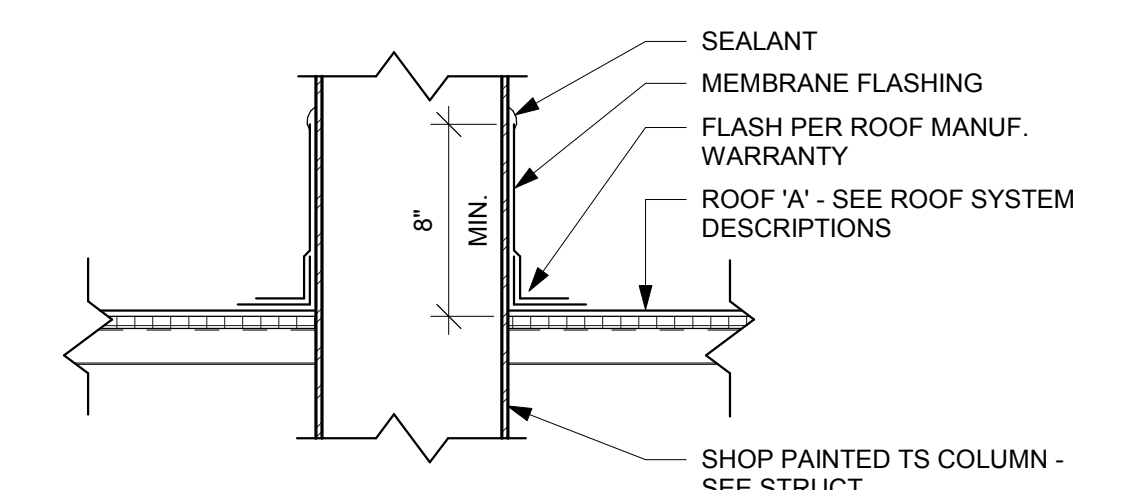

3 COLUMN PENETRATION DETAIL
1 1/2" = 1'-0"

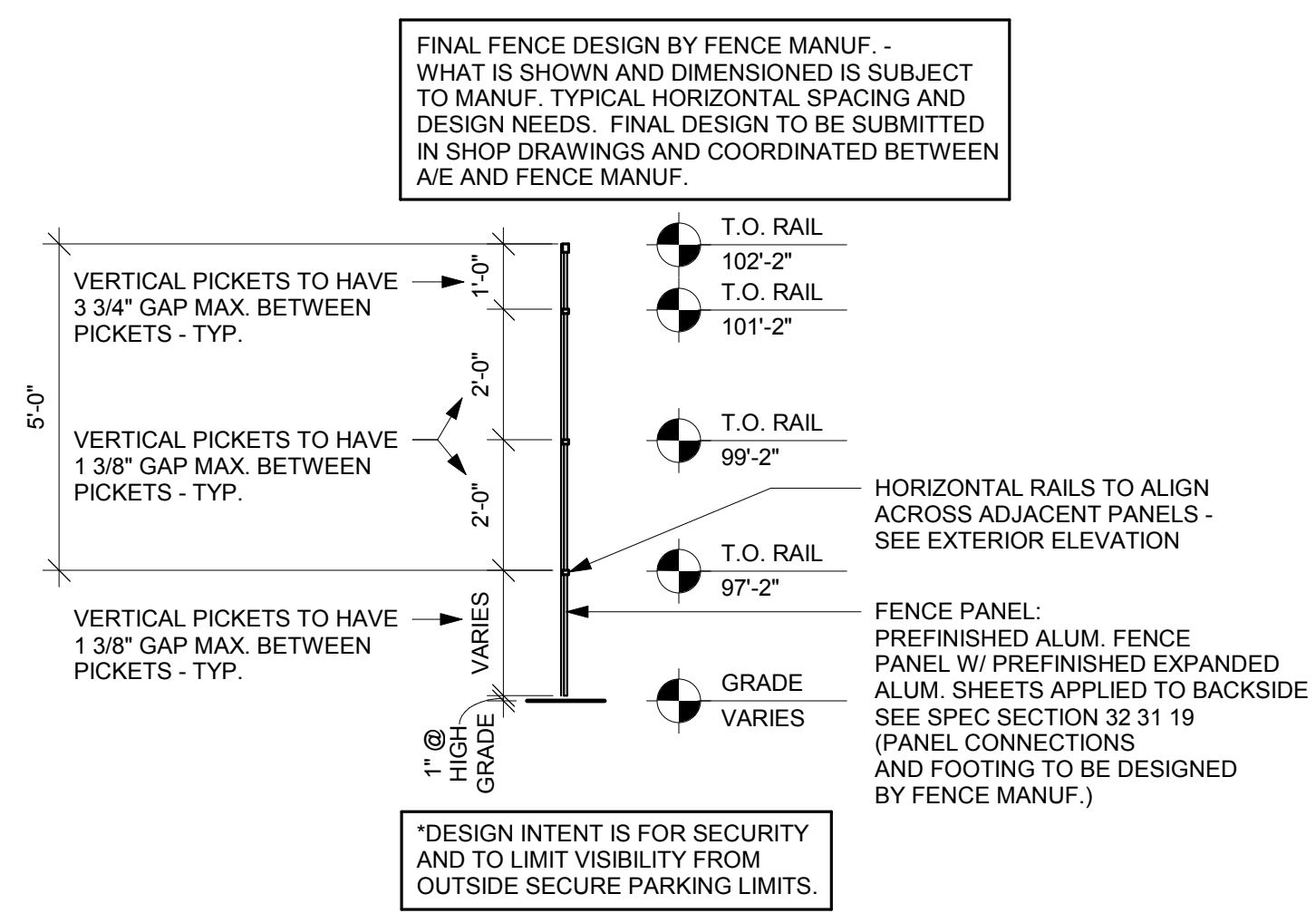

7 FENCE PANEL 'C' SECTION
3/8" = 1'-0"

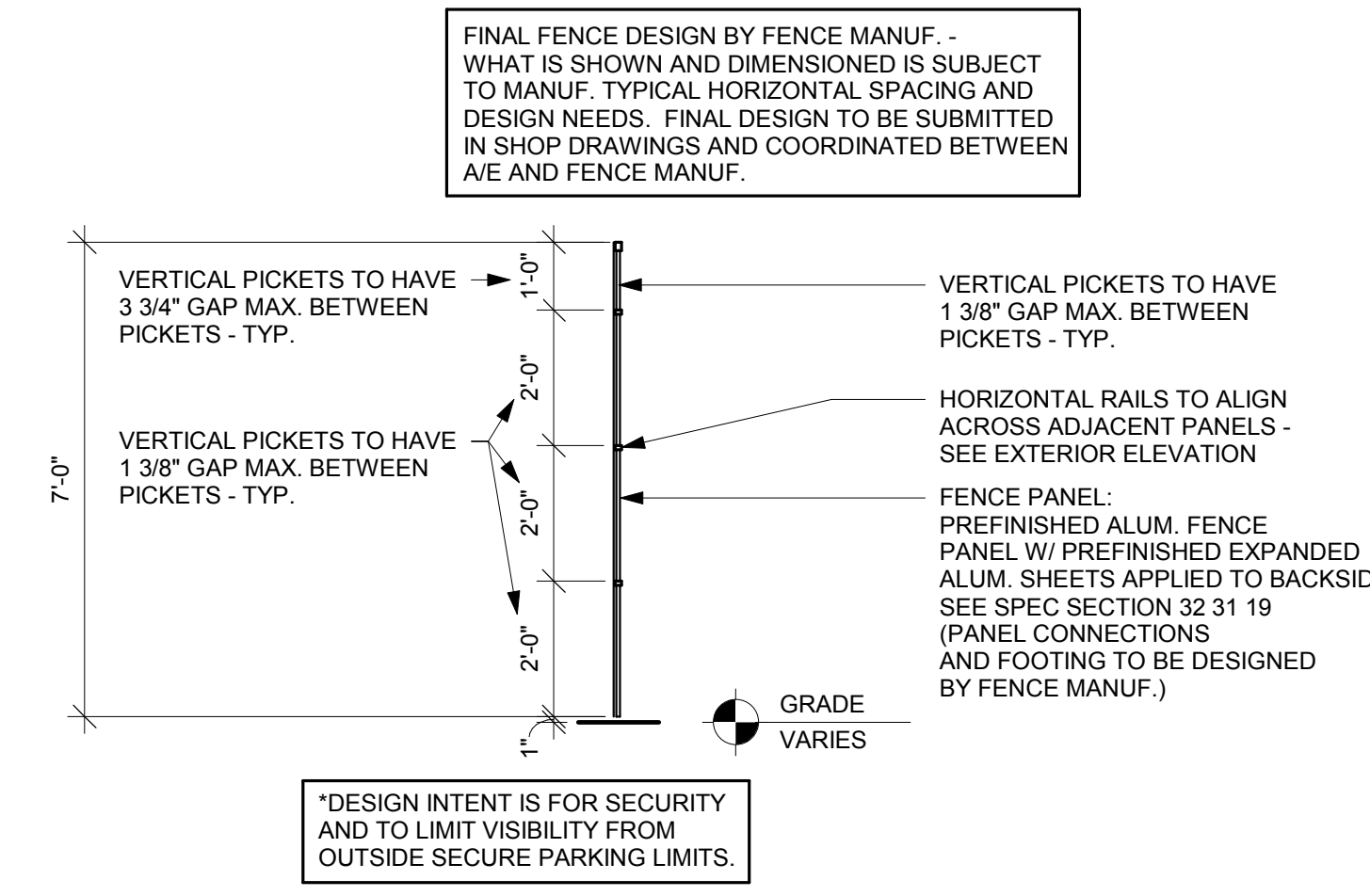

6 FENCE PANEL 'B' SECTION
3/8" = 1'-0"

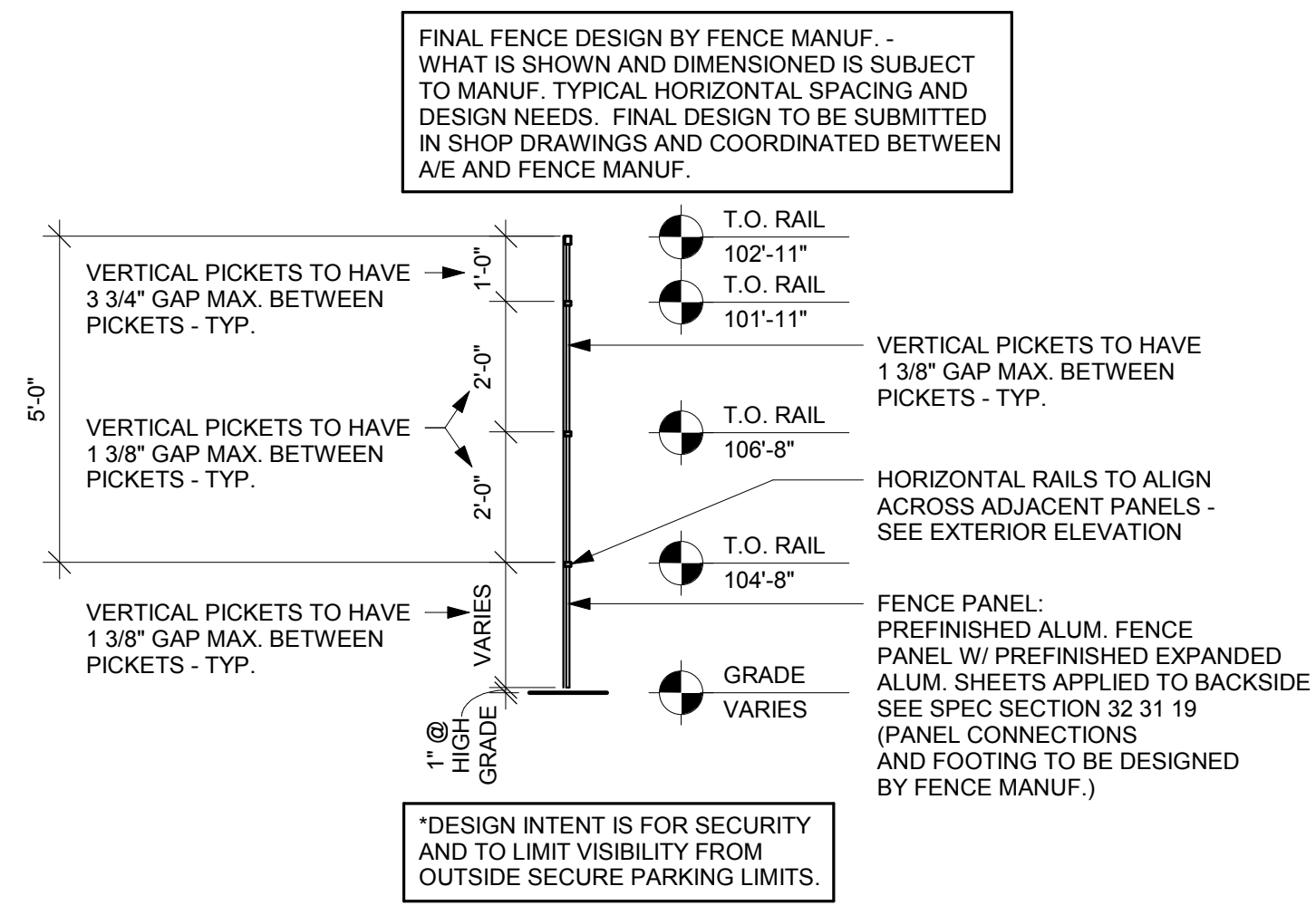

5 FENCE PANEL 'A' SECTION
3/8" = 1'-0"

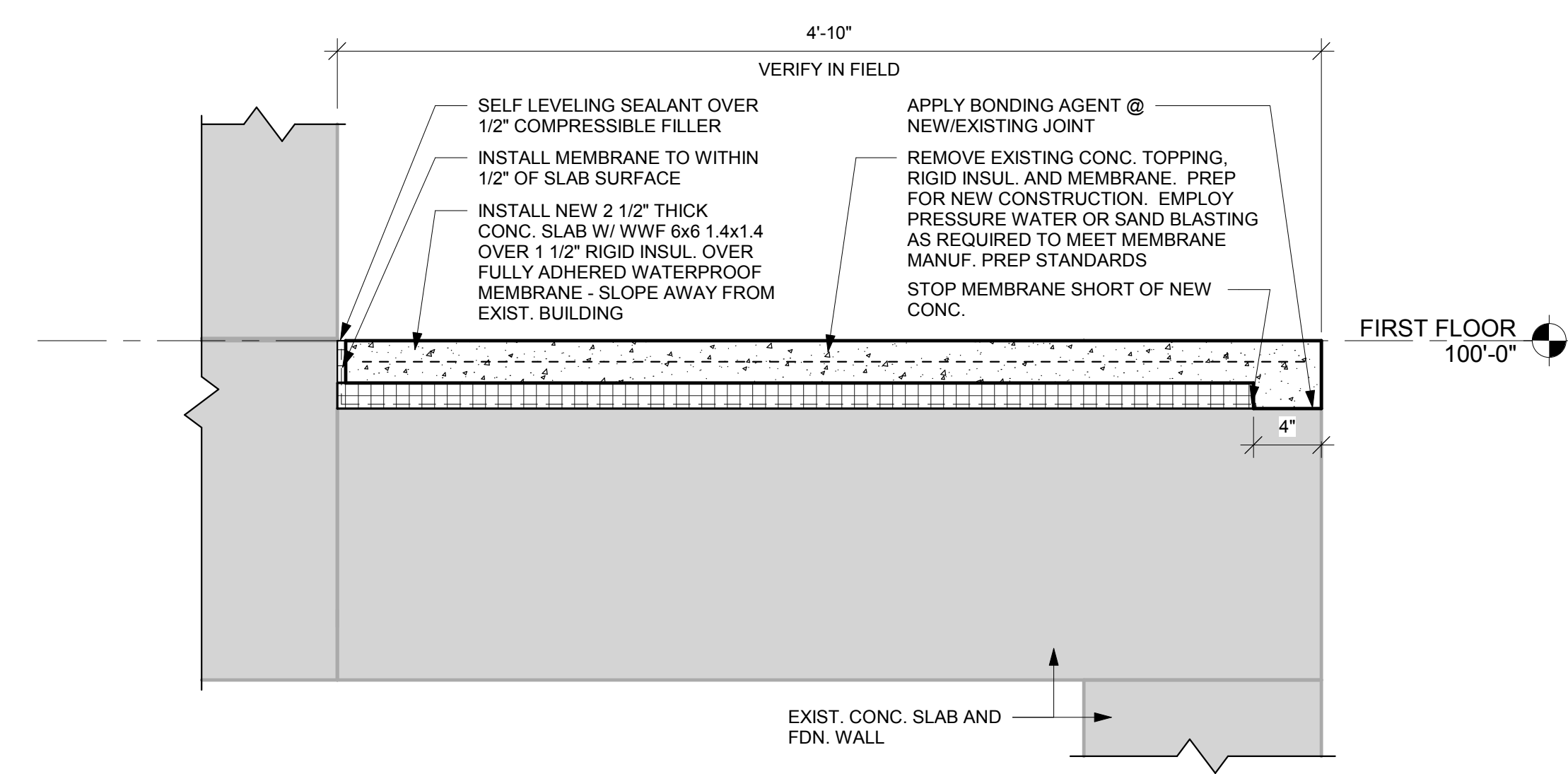

2 REVEAL DETAIL
3" = 1'-0"

1 SLAB DETAIL
1 1/2" = 1'-0"

Revisions:

No.	Description	Date

Graphic Scale:
VARIES

Last Update:
5/14/2018 8:42:57 AM

S100

DESIGN LOADS (CODE)

BUILDING RISK CATEGORY/SEISMIC USE GROUP	III
IMPORTANCE FACTOR	1.1
SEISMIC IMPORTANCE FACTOR, I _e	1.25
SNOW IMPORTANCE FACTOR, I _s	1.1
WIND IMPORTANCE FACTOR, I _w	1.0
ROOF LOAD DESIGN DATA	
SUPERIMPOSED DEAD LOAD	10 PSF
SNOW LOAD	
GROUND SNOW LOAD, P _s	40 PSF
SNOW DENSITY	19 PCF
SNOW EXPOSURE FACTOR, C _e	1.0
TERRAIN CATEGORY, C _t	B
EXPOSURE OF ROOF	R1/ET/RS
THERMAL FACTOR, C _t	1.2
FLAT ROOF SNOW LOAD, P _f	37 PSF
ROOF SLOPE FACTOR, C _s	1
LIVE LOAD DEFLECTION CRITERIA	L240 IN/IN
TOTAL LOAD DEFLECTION CRITERIA	L180 IN/IN
WIND LOAD DESIGN DATA	
ULTIMATE WIND SPEED	115 MPH
WIND EXPOSURE CATEGORY	B
WIND DIRECTIONALITY FACTOR, K _d	0.85
GUST FACTOR (FLEXIBLE STRUCTURE)	0.85
EARTHQUAKE DESIGN DATA	
SPECTRAL RESPONSE	
S ₁	5.7%
S ₂	5.4%
SITE CLASS	D
SEISMIC DESIGN CATEGORY	A
ANALYSIS PROCEDURE	LATERAL FORCE
LATERAL EARTH PRESSURES	
ACTIVE	60 PSF/FT
AT REST	45 PSF/FT
PASSIVE	200 PSF/FT

DESIGN STRESSES

CAST-IN-PLACE CONCRETE	
FOOTINGS, CAISSONS, STEEL PILE FILL	f _c = 3,000 PSI
WALLS, PIERS	f _c = 4,000 PSI
OTHER	f _c = 3,000 PSI
REINFORCEMENT	
WELDED WIRE FABRIC	F _y = 65,000 PSI
OTHER	F _y = 60,000 PSI
STRUCTURAL STEEL	
HSS SECTIONS ASTM A500, GR B	F _y = 46,000 PSI
WF ASTM A992, GR 50	F _y = 50,000 PSI
ANGLES, PLATES, OTHER ASTM A36	F _y = 36,000 PSI
WELDING ELECTRODES	E70
SOIL PARAMETERS	
ALLOWABLE SOIL BEARING CAPACITY	4,000 PSF
SPREADSTRIP FOOTINGS	100 PCI
MODULUS OF SUBGRADE REACTION	100 PCI
COEFFICIENT OF FRICTION (CONCRETE/SOIL)	0.45

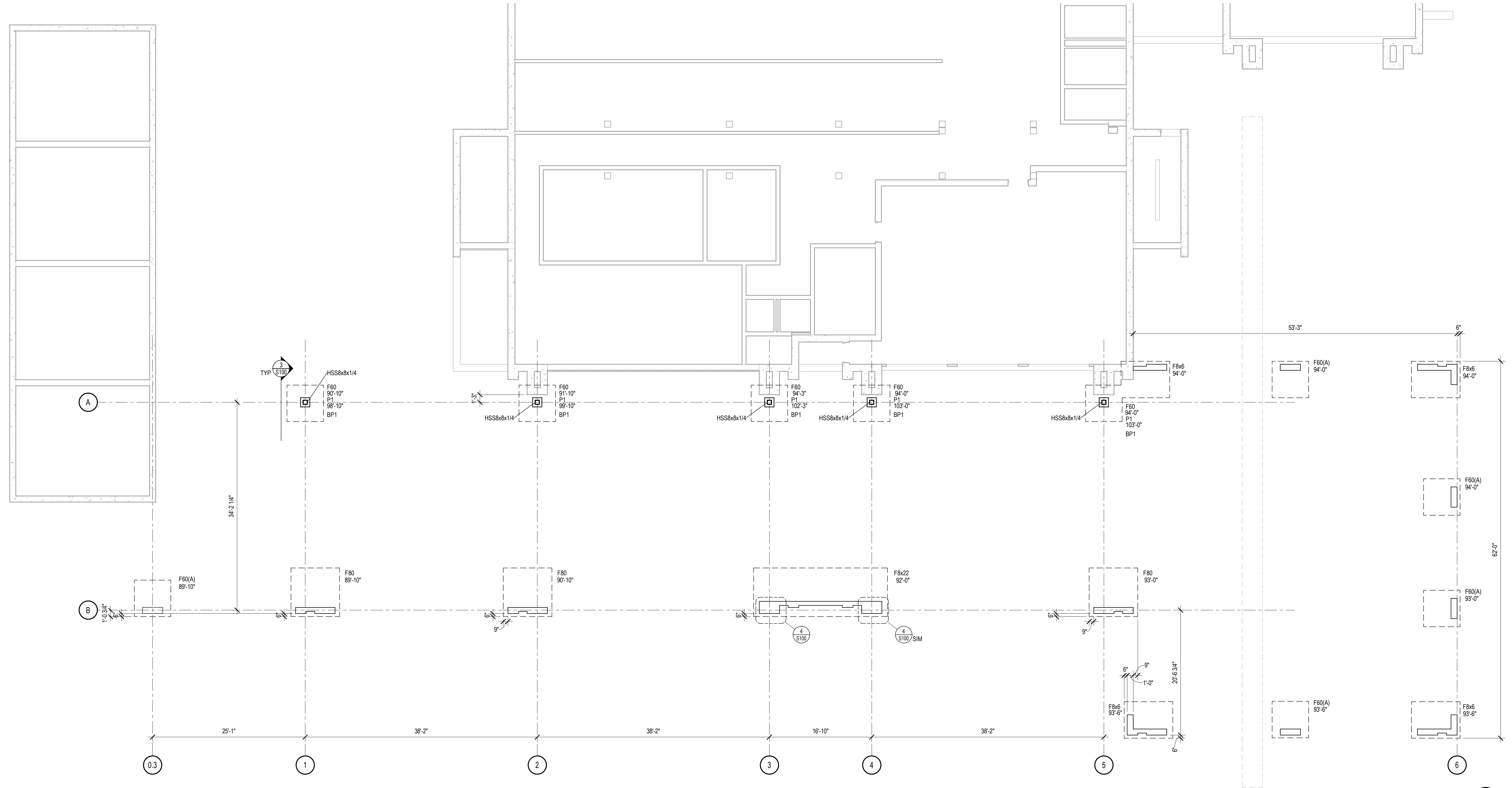

1 FOUNDATION PLAN
SCALE: 1/8" = 1'-0"

- NOTES:
- REFER TO ARCHITECTURE FOR LIMITS OF 8", 12" AND 24" WALL SEGMENTS

CONCRETE PIER SCHEDULE

MARK	PIER DIMENSIONS	PIER TYPE	REINFORCEMENT	REMARKS
P1	20"x20"	II	(8) #7 VERTICAL TIES #3 AT 12" OC	SEE DETAIL 3/S100

- NOTES:
- PIERS TO BE CENTERED ON BUILDING GRID LINE(S), UNLESS NOTED OTHERWISE.
 - REFERENCE DETAIL 3/S100 FOR TYPICAL PIER INFORMATION.
 - CAST PIER MONOLITHICALLY WITH FOUNDATION WALL.
 - PIER TYPES:

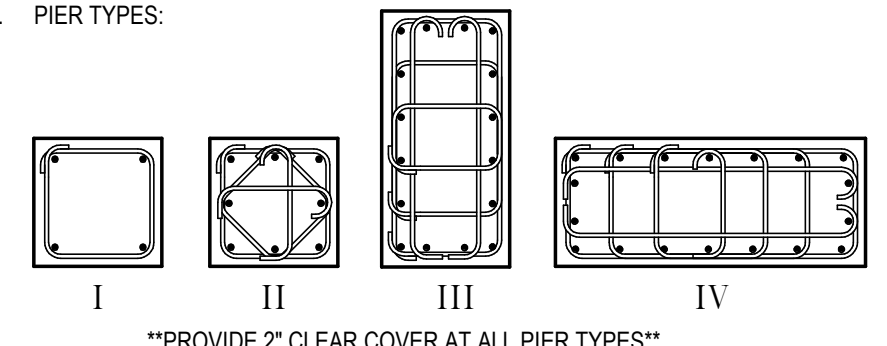

REINFORCEMENT NOTES

- REINFORCEMENT SHALL BE DETAILED IN ACCORDANCE WITH ACI DETAILING MANUAL SP-66.
- ALL LAPS SHALL BE CLASS 'B' PER ACI 318 UNLESS OTHERWISE NOTED ON THE DESIGN DRAWINGS OR UNLESS THE DETAILER TAKES SPECIAL CARE TO PROVIDE STAGGERED LAPS. USE TOP BAR LAP LENGTHS FOR ALL HORIZONTAL WALL BARS AND FOR TOP BARS IN SLABS AND BEAMS OVER 14" DEEP.
- LAP LENGTH SHALL BE SPECIFICALLY NOTED ON PLACING DRAWINGS WHERE MORE THAN ONE BAR MAKES UP A CONTINUOUS STRING.
- HORIZONTAL BARS, EXCEPT FOR CONTINUOUS STRINGS FROM ONE CORNER OF AN OPENING TO ANOTHER, SHALL BE DETAILED TO SHOW THE DISTANCE FROM AT LEAST ONE END OF THE BAR TO THE NEAREST BUILDING GRID LINE OF WALL.
- PLAIN WELDED WIRE FABRIC SHALL BE LAPPED AND/OR ANCHORED TO DEVELOP 'B' PER ACI 318.

FOOTING SCHEDULE

MARK	FOOTING DIMENSIONS	FOOTING REINFORCEMENT (SEE NOTES 1 AND 2)	REMARKS
F60	6'-0"x6'-0"x1'-3"	(6) #6; B	
F80	8'-0"x8'-0"x2'-0"	(8) #7, T&B, (N&S) (8) #4, T&B, (E&W)	SEE DETAIL 2/S100
F8x22	8'-0"x22'-0"x2'-0"	(22) #7, T&B, (N&S) (8) #4, T&B, (E&W)	SEE DETAIL 2/S100
F60(A)	6'-0"x6'-0"x1'-3"	(6) #6; T&B	SEE DETAIL 2/S100
F8x6	8'-0"x6'-0"x2'-0"	(8) #6; T&B, (N&S) (6) #6; T&B, (N&S)	SEE DETAIL 2/S100

- NOTES:
- B = BOTTOM, T = TOP, N&S = NORTH & SOUTH, E&W = EAST & WEST
 - ALL REINFORCEMENT BARS TO BE BOTTOM BARS UNLESS NOTED OTHERWISE

BASE PLATE SCHEDULE

MARK	SIZE T x W x L	ANCHOR RODS	BASE PLATE TYPE	DIMENSIONS				NOTES
				A	B	C	D	
BP1	3/4"x14"x1'-2"	(4) 1" DIA	I	7"	7"	7"	7"	

- BASE PLATE NOTES:
- FASTEN STEEL COLUMN TO TOP OF CONCRETE USING (4) F1554 36 ANCHOR RODS OF SIZE INDICATED WITH DOUBLE NUTS AT COLUMN BASE PLATE, AND 1 1/2" GROUT AT 3/4" DIAMETER ANCHOR RODS AND 2" GROUT AT 1" DIAMETER ANCHOR RODS. SET ANCHOR RODS WITH 6" PROJECTION.

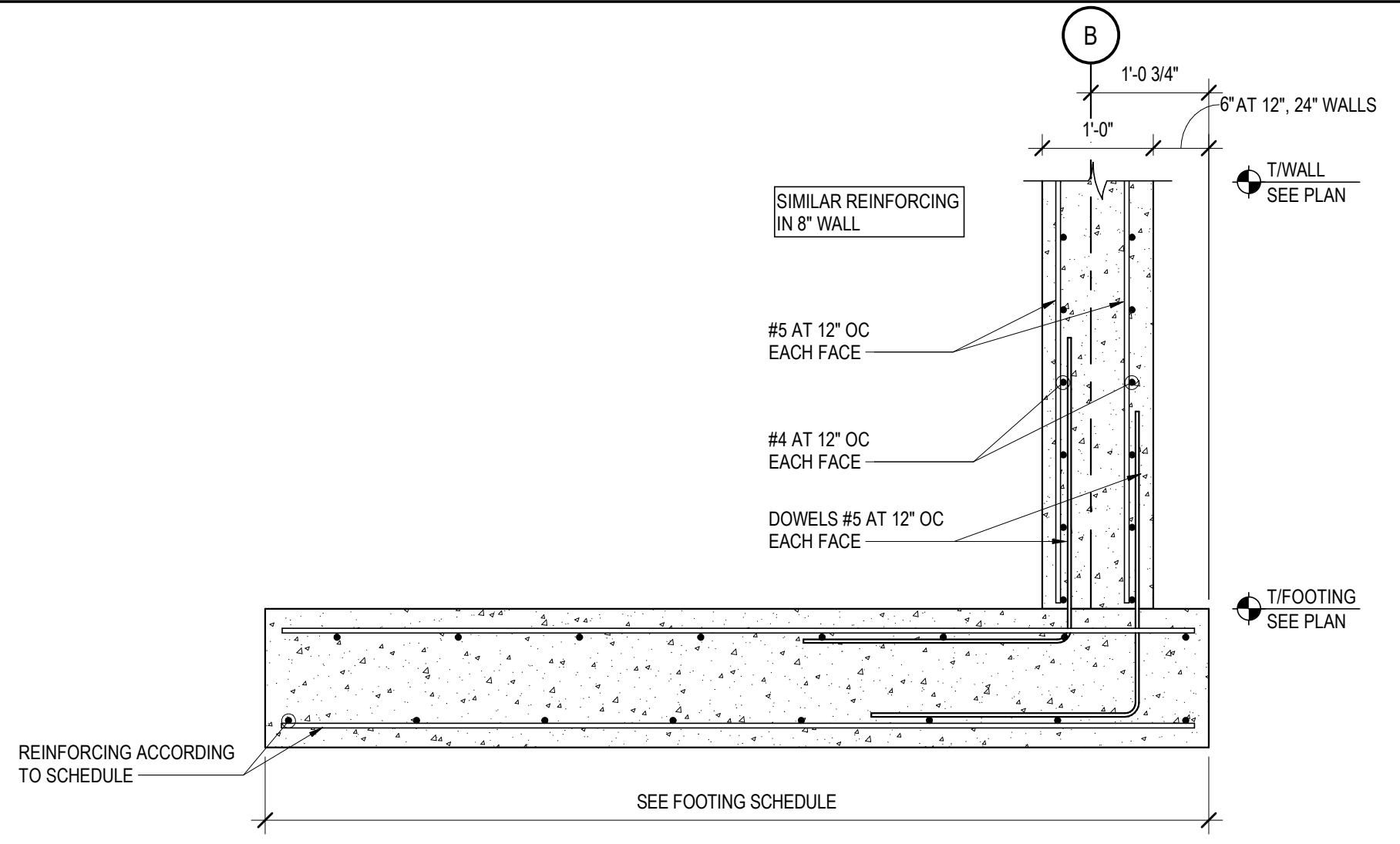
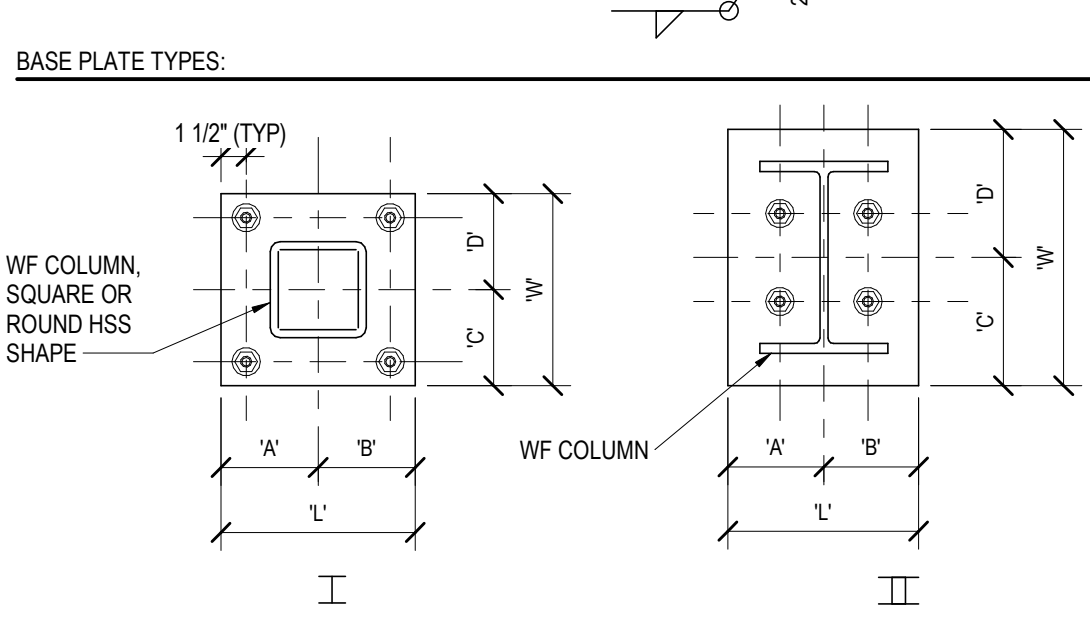

2 FOUNDATION WALL SECTION
SCALE: 3/4" = 1'-0"

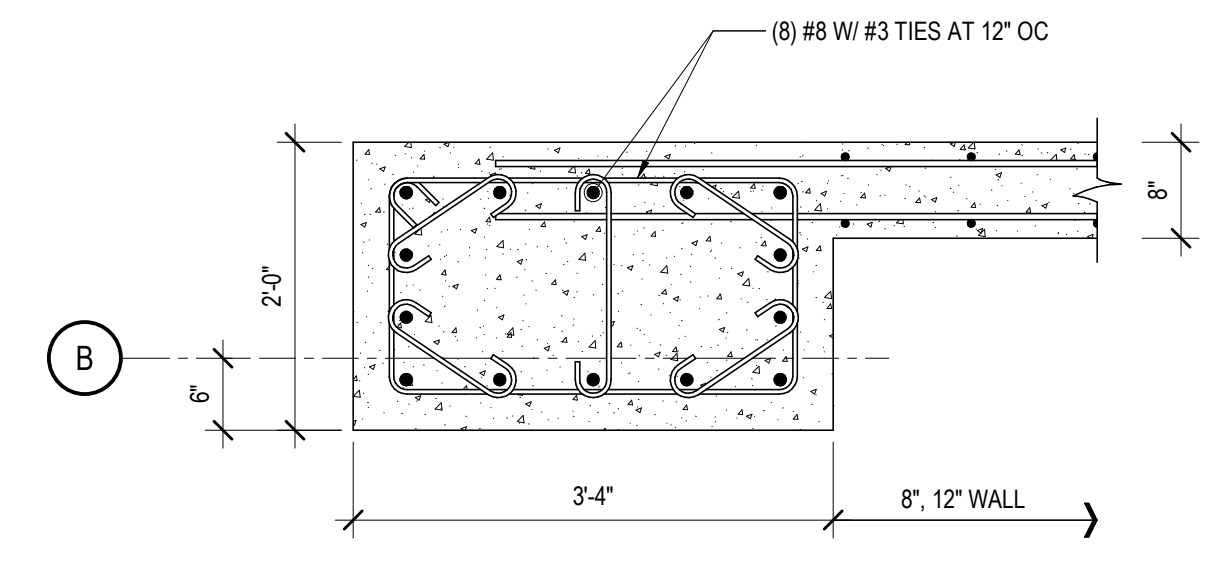

4 DETAIL
SCALE: 3/4" = 1'-0"

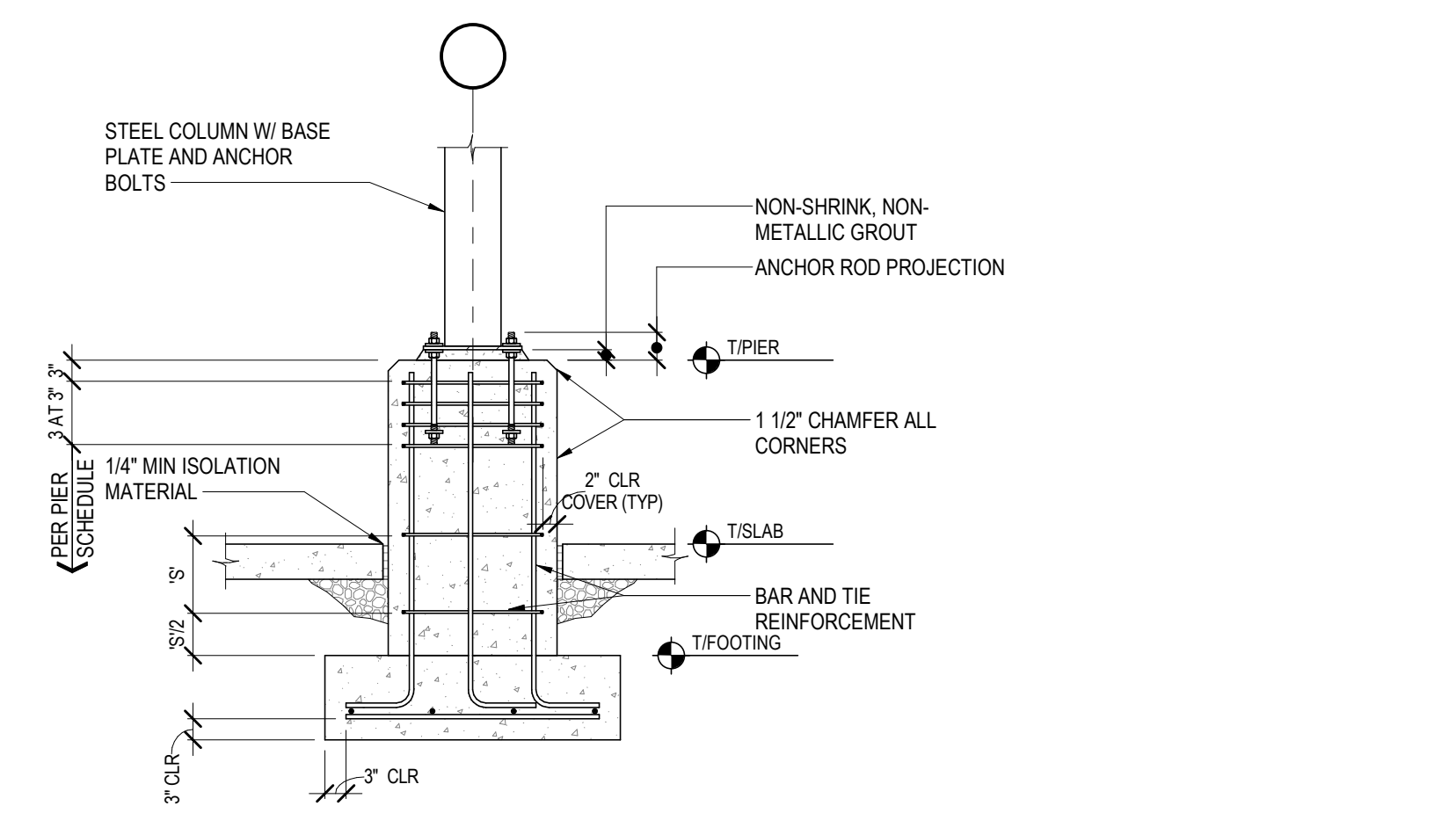

3 TYPICAL CONCRETE PIER
SCALE: 1/2" = 1'-0"

No.	Description	Date

ROOF FRAMING KEY NOTES

- 1.58-20 GAUGE WIDE RIBBE ROOF DECK
5/8" WELDED 3/8", WITH (2) WELDED SIDE LAPS
2. TYPICAL 2" CLEAR BETWEEN STEEL PLATE/ANGLE AND EXISTING STRUCTURE.
FIELD VERIFY, LOCATE
3. DETAIL S/S200 (PLATE) ENDS 2" OFF EXISTING CONCRETE WALL
4. 3/8" FACIA PLATE
5. DECK EDGE ANGLE

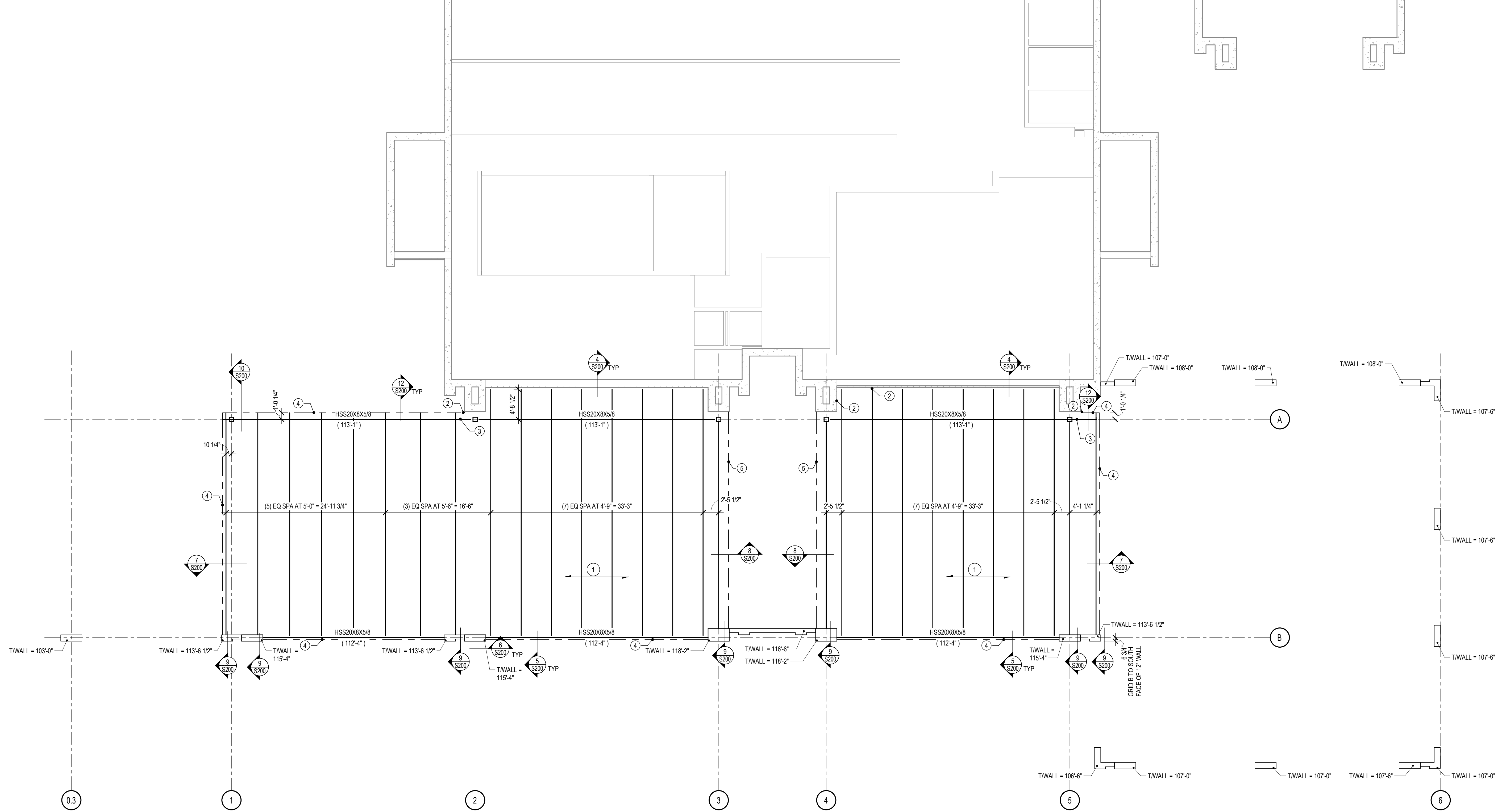

1 ROOF FRAMING PLAN
SCALE: 1/8" = 1'-0"

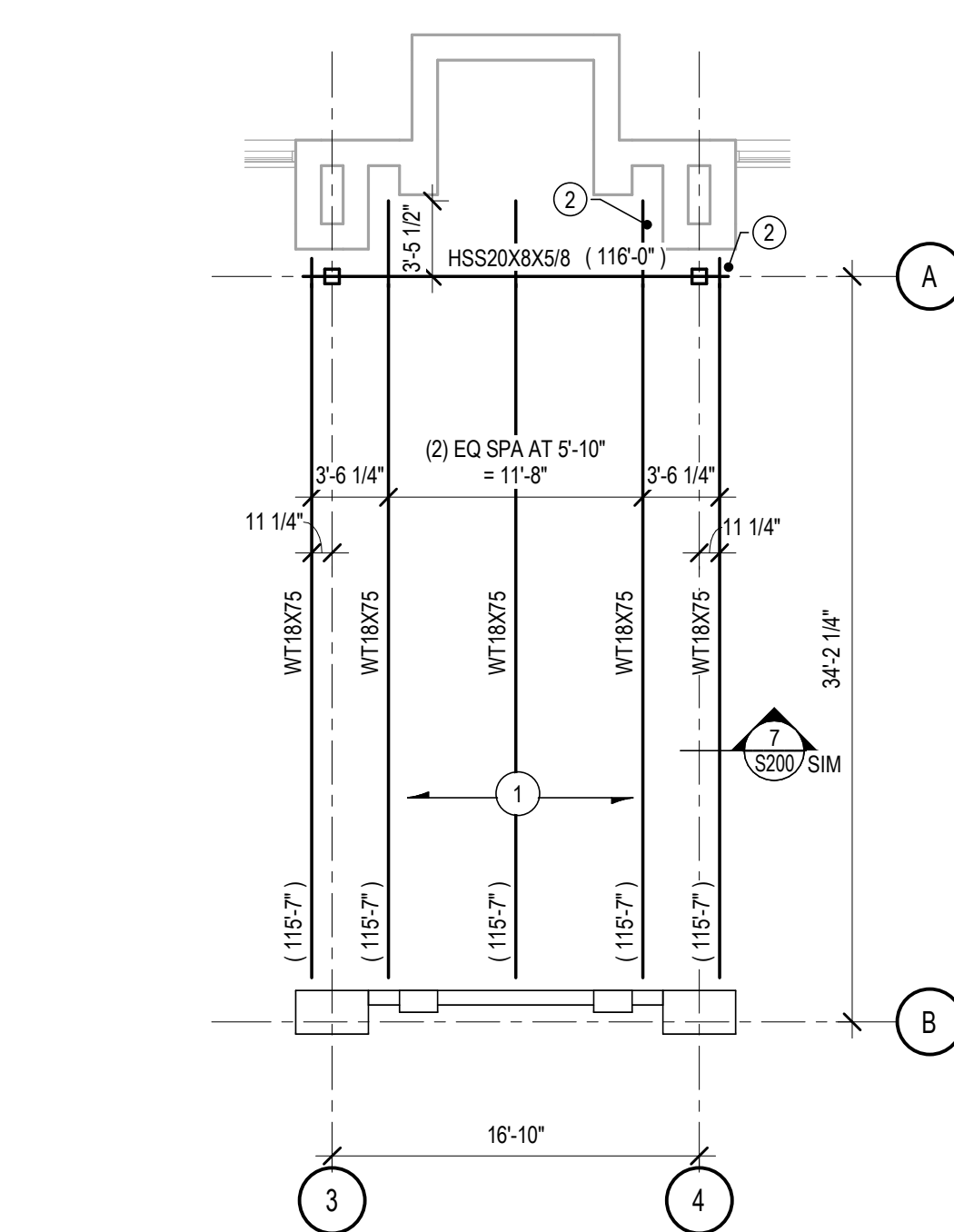

2 UPPER ROOF FRAMING PLAN
SCALE: 1/8" = 1'-0"

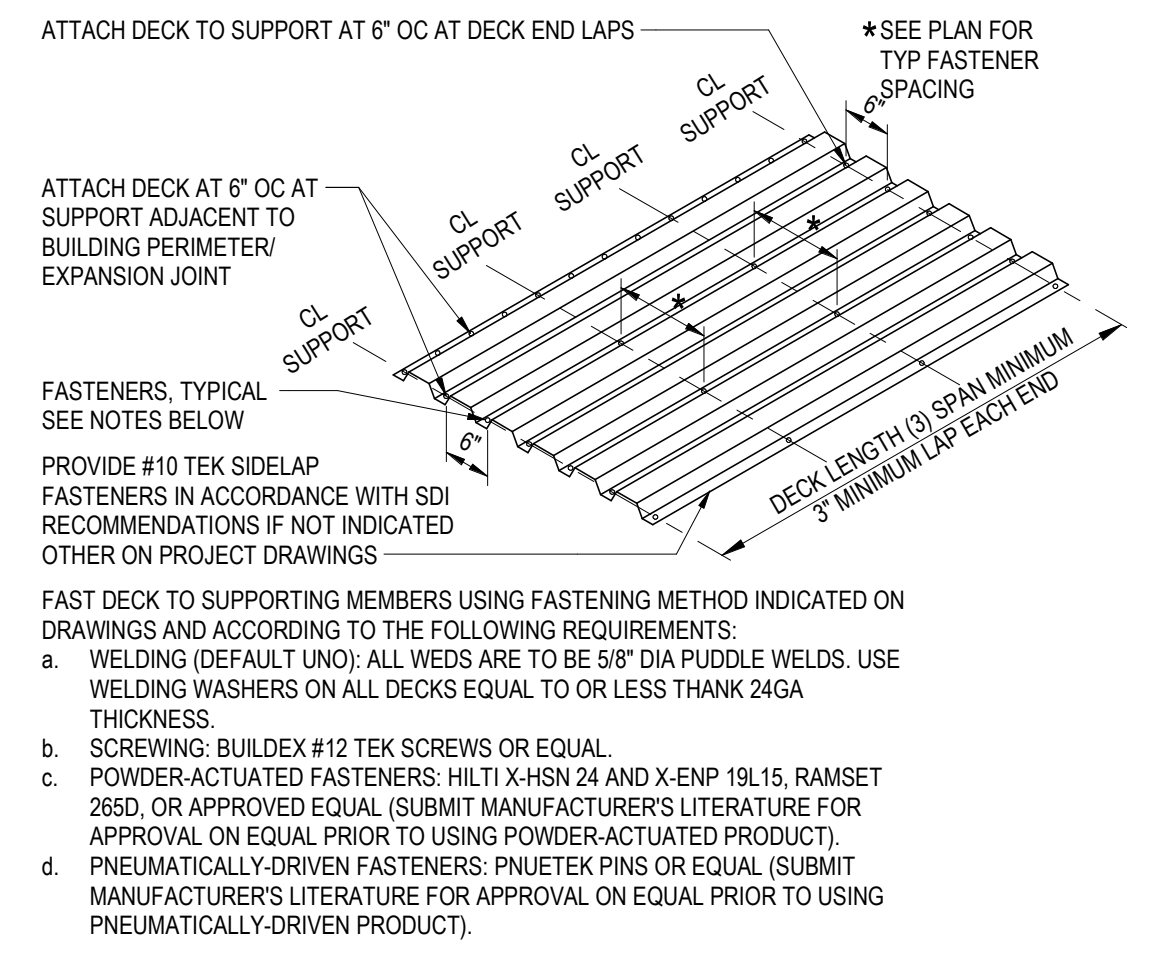

3 METAL DECK FASTENING DETAIL
SCALE: 1/2" = 1'-0"

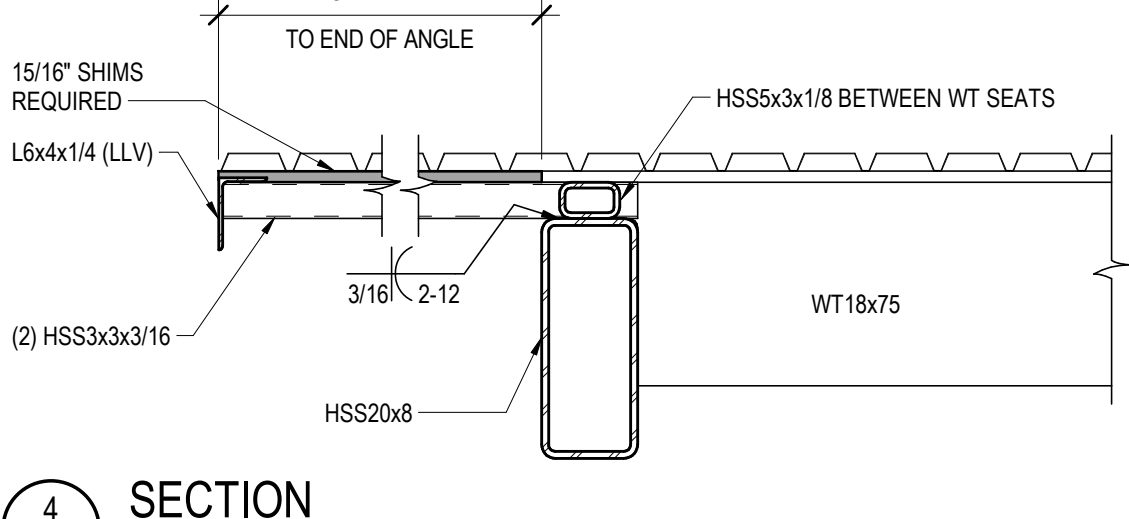

4 SECTION
SCALE: 3/4" = 1'-0"

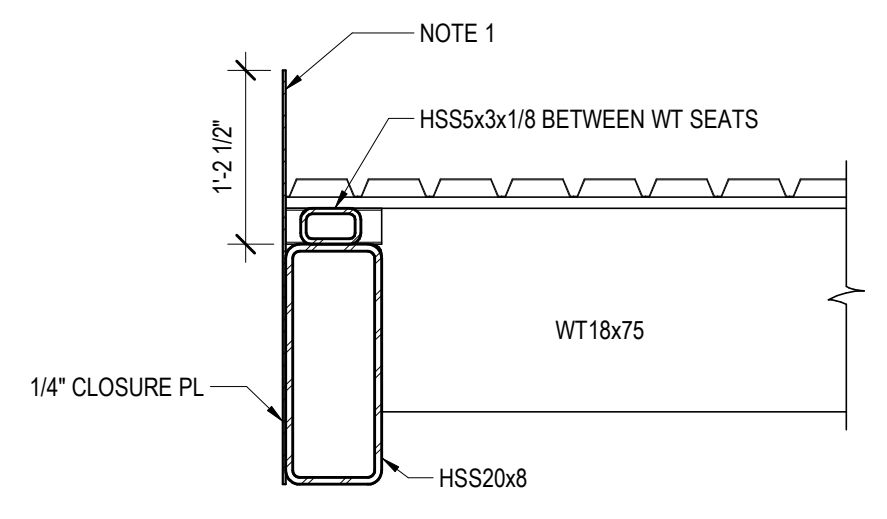

5 SECTION
SCALE: 3/4" = 1'-0"
NOTES:
1) (5) OVER FLOW SCUPPER CUT-OUTS (-8") IN SOUTH EDGE PLATE. LOCATION AND SIZE BY OTHERS

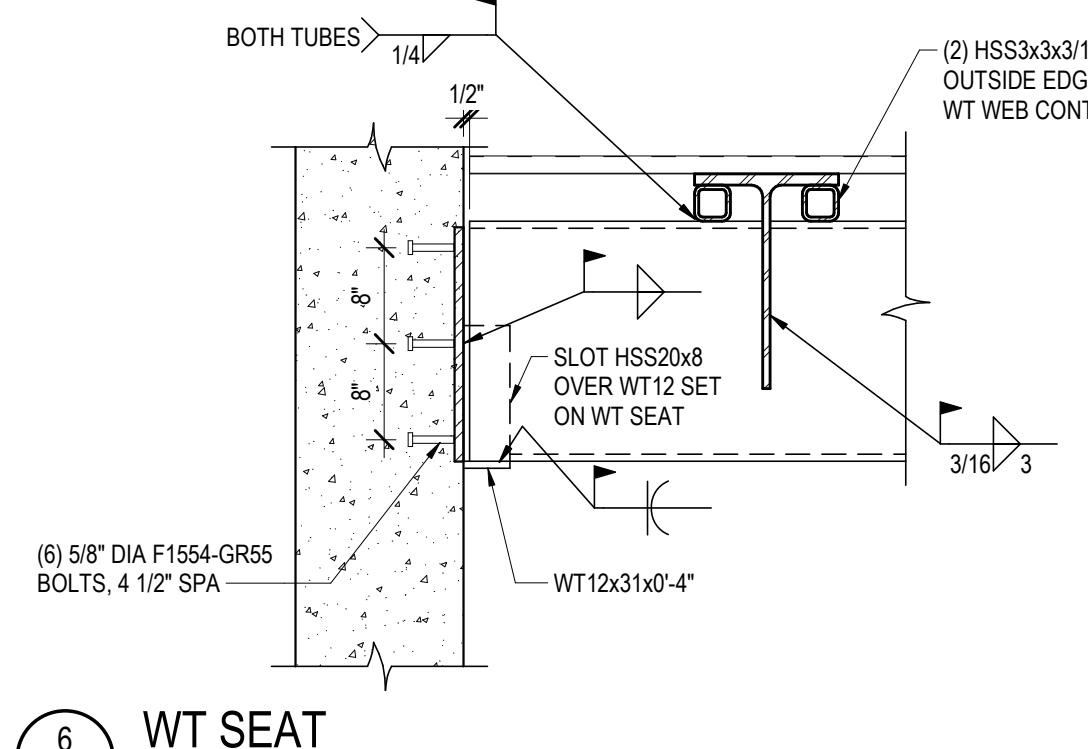

6 WT SEAT
SCALE: 3/4" = 1'-0"

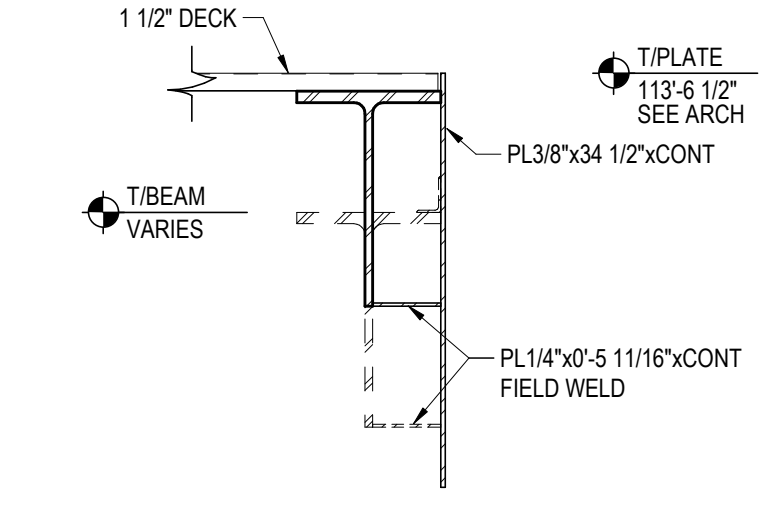

7 SECTION
SCALE: 3/4" = 1'-0"
NOTES: - AT UPPER ROOF
1) TYP. = 116'-5 1/2"; PL3/8x30 1/2"xCONT
2) (2) SCUPPER LOCATIONS (-8") ONE ALONG EACH EDGE

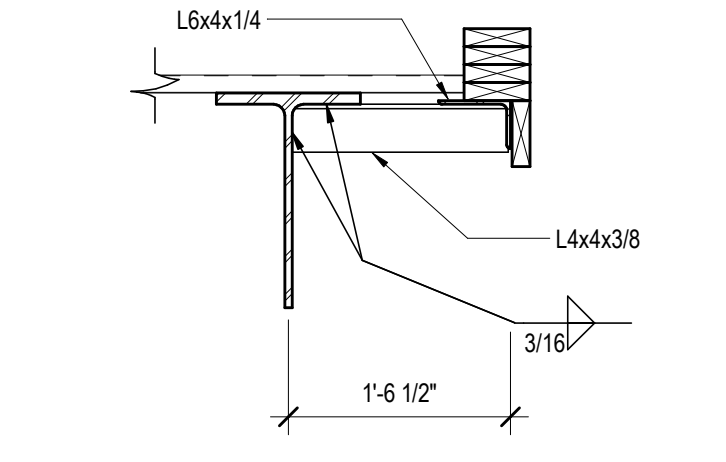

8 SECTION
SCALE: 3/4" = 1'-0"

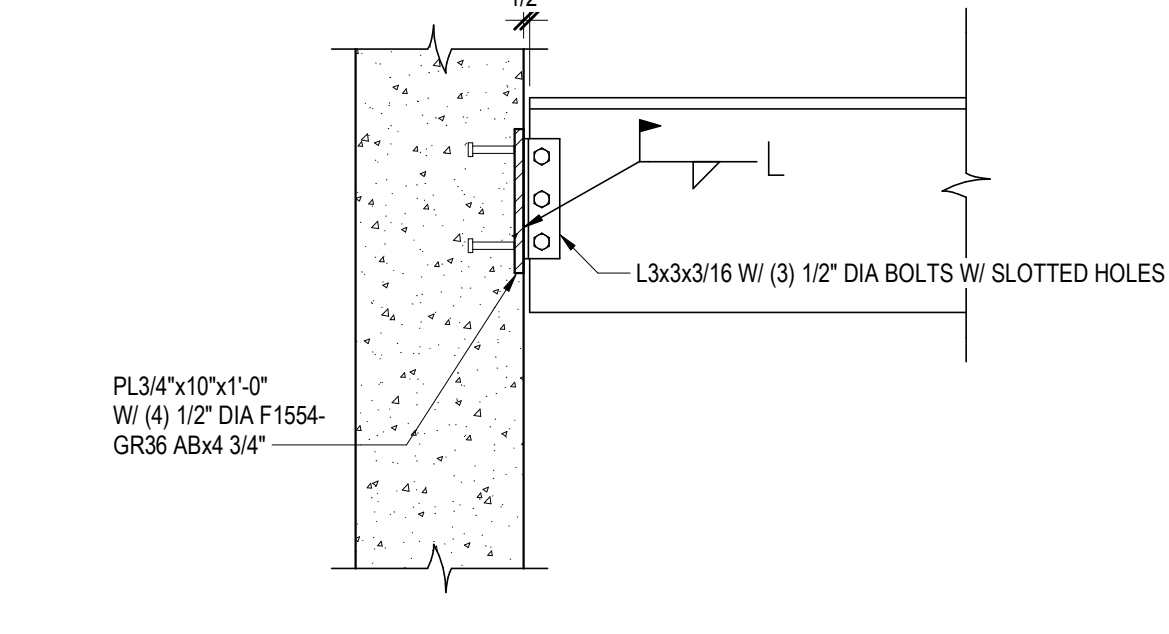

9 SECTION
SCALE: 3/4" = 1'-0"

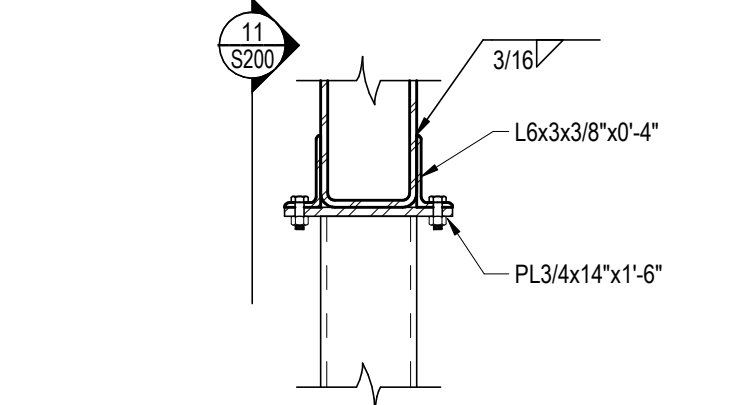

10 SECTION
SCALE: 3/4" = 1'-0"

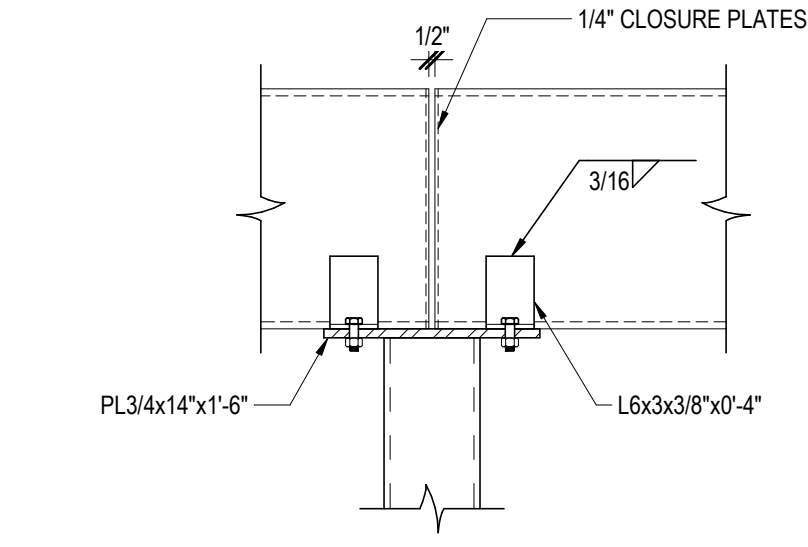

11 SECTION
SCALE: 3/4" = 1'-0"

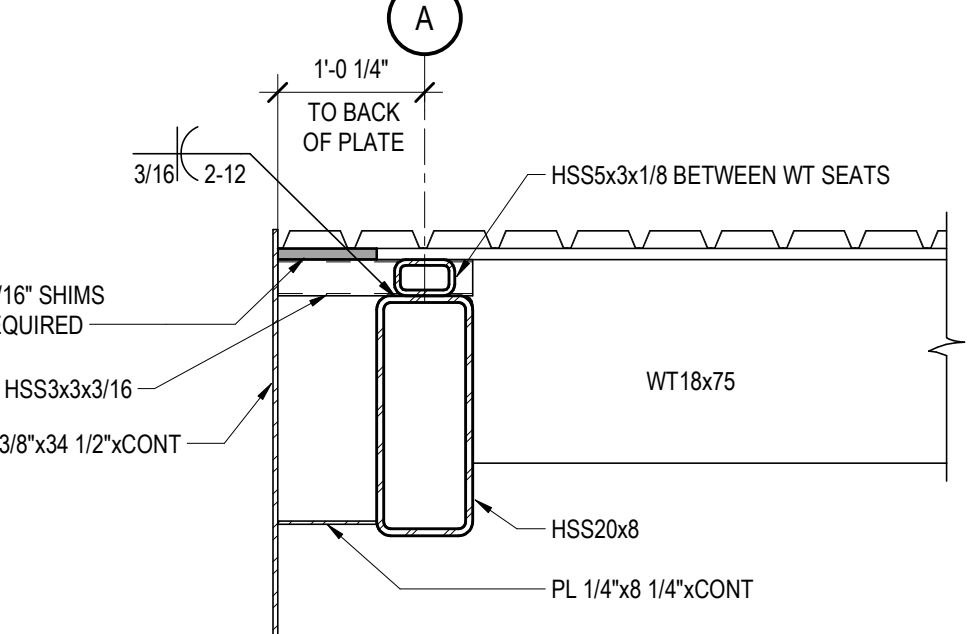

12 SECTION
SCALE: 3/4" = 1'-0"

LIGHTING FIXTURE SCHEDULE											
TYPE	MANUFACTURER	CATALOG NUMBER	DESCRIPTION	VOLT	MOUNTING **				LAMPS		REMARK NUMBER
					F	S	P	O	NO.	WATT	
DA	BEACON	EDR-24L-27-4K7-5W-UNV-DB	SURFACE MOUNTED PARKING STRUCTURE LIGHT	277	*				27	LED 4000K	1
DB	HUBBELL	SG1-20-4K-PCU	SURFACE MOUNTED WALLPAK LIGHT	277	*				20	LED 4000K	2
DC	HUBBELL	LMC-30L4-4K-4-035-1	SURFACE MOUNTED WALLPAK LIGHT	277	*				35	LED 4000K	3
DD											

* SEE REMARKS
 ** (F) FLUSH MOUNT; (S) SURFACE MOUNT; (P) PENDANT HUNG; (O) OTHER-SEE REMARKS IN REGARDS TO FIXTURE MOUNTING.

LIGHTING FIXTURE SCHEDULE REMARKS:

- DIE-CAST ALUMINUM HOUSING, TYPE V WIDE LIGHT DISTRIBUTION, DARK BRONZE FINISH.
- DIE-CAST ALUMINUM HOUSING, IP65 RATING, BRONZE FINISH.
- DIE-CAST ALUMINUM HOUSING, WET LOCATION, BRONZE FINISH.

EQUAL FIXTURES BY COOPER LIGHTING, HUBBELL LIGHTING AND DAY-BRITE ARE ACCEPTABLE.

ARCHITECTURE
 ENGINEERING
 INTERIOR DESIGN



HSR ASSOCIATES INC.
 100 MILWAUKEE STREET
 LA CROSSE, WISCONSIN
 PHONE: 608.784.1830
 FAX: 608.782.5844
 WEB SITE: www.hsrassociates.com
 Consultant:

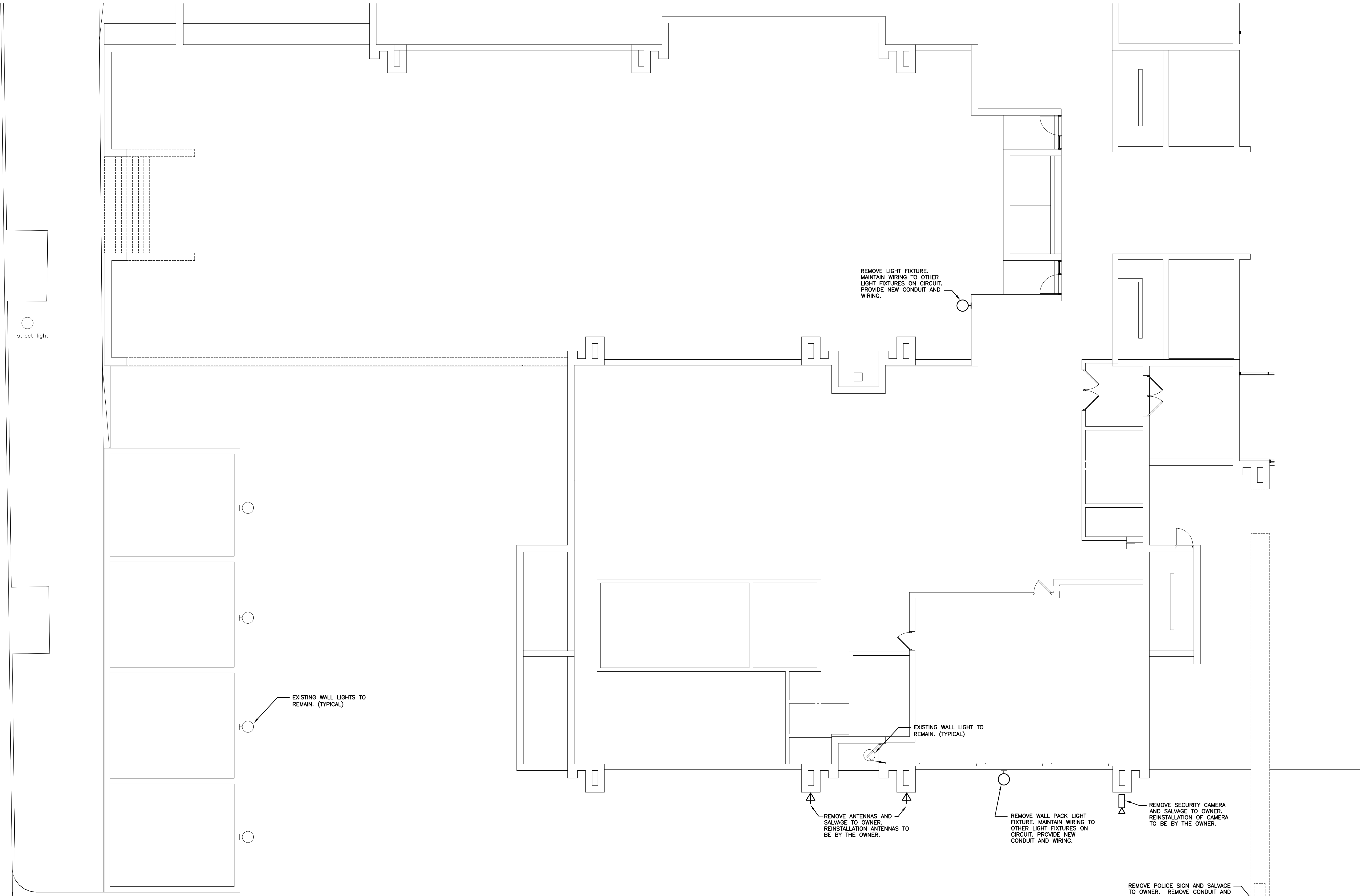

ELECTRICAL SYMBOLS	
	LIGHTING FIXTURE - WALL BRACKET *
	LIGHTING FIXTURE (2'x4) - SURFACE TYPE *
	LIGHTING FIXTURE (2'x4) - RECESSED *
	TIME CLOCK
	LIGHTING CONTACTOR
	PHOTOCELL CONTROLLER
	PHOTO ELECTRIC DAYLIGHT CONTROL
	STANDARD DUPLEX RECEPTACLE *
	"GFI" GROUND FAULT INTERRUPTING
	"WP" WEATHERPROOF COVER
	"TR" TAMPER RESISTANT
	"WR" WEATHER RESISTANT
	DOUBLE DUPLEX RECEPTACLE *
	EQUIPMENT CONNECTION OR PROVISION
	PANELBOARD, TERMINAL CABINET
	ANTENNA
	JUNCTION BOX OR PULL BOX
	TRANSFORMER
	LEG TO PANEL
	NOTE NUMBER (REMOVAL)
	NOTE NUMBER (REMODEL)

* TYPE AS INDICATED WITH LETTER/NUMBER, REFER TO SPECIFICATIONS OR SCHEDULES.

CONSTRUCTION NOTES: REMOVAL

GENERAL NOTES:

- REMOVE ALL ELECTRICAL DEVICES SHOWN AND ABANDON WIRING/CONDUIT BACK TO ELECTRICAL PANEL, CABINET, OR TERMINATION BOARD.
- ELECTRICAL CONTRACTOR TO INCLUDE ALL DEVICES REQUIRED FOR REMOVAL. MAINTAIN OPERATION OF ALL EXISTING RECEPTACLES AND DEVICES TO REMAIN. PROVIDE NEW HOMERUNS OF CONDUIT/WIRING WHERE REQUIRED..
- PROVIDE COVERPLATES AT ALL OPEN DEVICE AND JUNCTION BOXES.

1 FIRST FLOOR/SITE ELECTRICAL REMOVAL PLAN
 1/8" = 1'-0"

Project Title:
**CITY OF LA CROSSE
 CITY HALL POLICE SECURE PARKING**

Project Location:
 400 LA CROSSE STREET
 LA CROSSE, WI 54601

Sheet Title:
FIRST FLOOR/SITE ELECTRICAL REMOVAL PLAN

HSR Project Number: **17086**

Project Date: **MAY 15, 2018**

Drawn By: **SMG**

Key Plan:

Revisions:	No.	Description	Date

Graphic Scale:

Last Update: **5/15/2018**

E090



No.	Description	Date

Graphic Scale:
Last Update: 5/15/2018

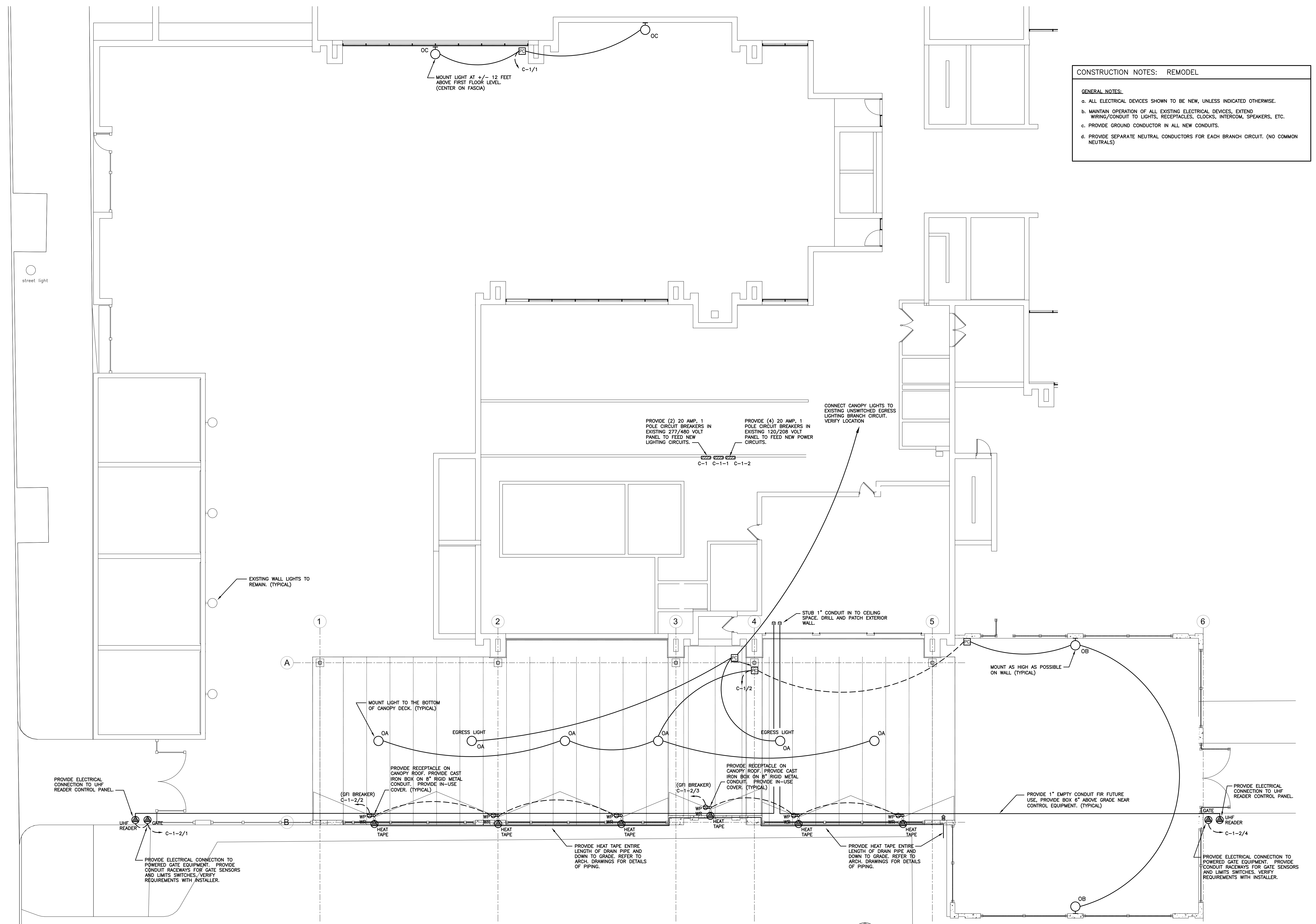

CONSTRUCTION NOTES: REMODEL

GENERAL NOTES:

- ALL ELECTRICAL DEVICES SHOWN TO BE NEW, UNLESS INDICATED OTHERWISE.
- MAINTAIN OPERATION OF ALL EXISTING ELECTRICAL DEVICES. EXTEND WIRING/CONDUIT TO LIGHTS, RECEPTACLES, CLOCKS, INTERCOM, SPEAKERS, ETC.
- PROVIDE GROUND CONDUCTOR IN ALL NEW CONDUITS.
- PROVIDE SEPARATE NEUTRAL CONDUCTORS FOR EACH BRANCH CIRCUIT. (NO COMMON NEUTRALS)

1 FIRST FLOOR/SITE ELECTRICAL REMODEL PLAN
1/8" = 1'-0"