

License Fee: _____

Invoice No.: _____

**APPLICATION TO OWN, KEEP AND/OR HARBOR CHICKENS
IN THE CITY OF LA CROSSE**

License Period: January 1, ____ to December 31, ____

Use Conditions:

- One property is limited to the keeping or harboring of up to five (5) chickens.
- A person may only own, keep or harbor chickens on property being used as a one-family dwelling (single family) or two-family dwelling (duplex).
- No person shall keep any rooster.
- No person shall slaughter any chickens.
- Chickens shall be provided with a covered enclosure and kept in covered enclosure or a fenced enclosure within the backyard of the property at all times.
- No enclosure shall be located closer than 25 feet to any residential structure on an adjacent lot.

**APPLICANT:
CHARLES & POLLY BERENDES**

**PROPERTY ADDRESS WHERE CHICKENS WILL BE KEPT:
1731 MADISON ST LA CROSSE WI 54601**

**PROPERTY OWNER(S):
CHARLES & POLLY BERENDES**



*If applicant is not the owner, please provide written documentation from the owner that they have been notified.
Not applicable for renewal.*

Is the property ONE-FAMILY dwelling or TWO-FAMILY dwelling? (Check One)
*If duplex, provide written documentation from other occupant that they have been notified.
Not applicable for renewal.*

Attach a scale drawing showing property lot lines, dimensions of coop/enclosure and distance from adjoining lot lines and residential structures.

*Applying for and obtaining this chicken permit **DOES NOT** provide any authority to violate any restrictive covenants that govern the property where you reside or intend to keep chickens. Please review any Declaration of Restrictions or Restrictive Covenants that apply to the property prior to applying for a chicken permit. No permit fees will be refunded once they are paid.*

I hereby certify that I have read and understand the content of this application and that the above statements are true and correct to the best of my knowledge. I further certify that I understand that any such license is subject to revocation in accordance with Municipal Code of Ordinances Sec. 6-16.

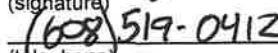
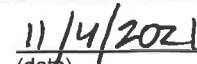
(signature)

(signature)

(telephone) 
(date)

COULEE REGION LAND SURVEYORS, INC.

Address:
 Paula Bank
 1731 Madison Street
 La Crosse, WI 54601

Description:
 Lot 11 of Rublee and Gillette's
 Addition

LOCATION REPORT

COMP: 31567
 File: L15919
 Invoice:
 Date: December 15, 2004

Prepared for the exclusive use of
 Norwest Mortgage, Inc.

- Certified Survey Maps
- Subdivision Plats
- Topographic Surveys
- ALTA/ACSM Surveys
- Land Planning & Design

Location Reports
 CITY OF LA CROSSE, WI

General Billing - 142125 - 2016
 003235-0077 Crystal H 11/02/2016 01:14PM

The above party and Coulee Region Land Surveyors, Inc. have signed an agreement on file to waive the requirements for a legal survey as set forth in Wisconsin Administrative Code AE 7.01 to AE 7.07. The information relating to lot dimensions and lot shape is based on public documents, not field measurements. The location of improvements is based on field inspection with respect to apparent property lines. It is not intended to be used for the construction of fences, driveways, garages, house or other structures. It is, in no way, intended to be used as a basis for determining property lines. This report is not a part of any title commitment.

115606 - BERENDES, CHARLES A

Payment Amount: 25.00

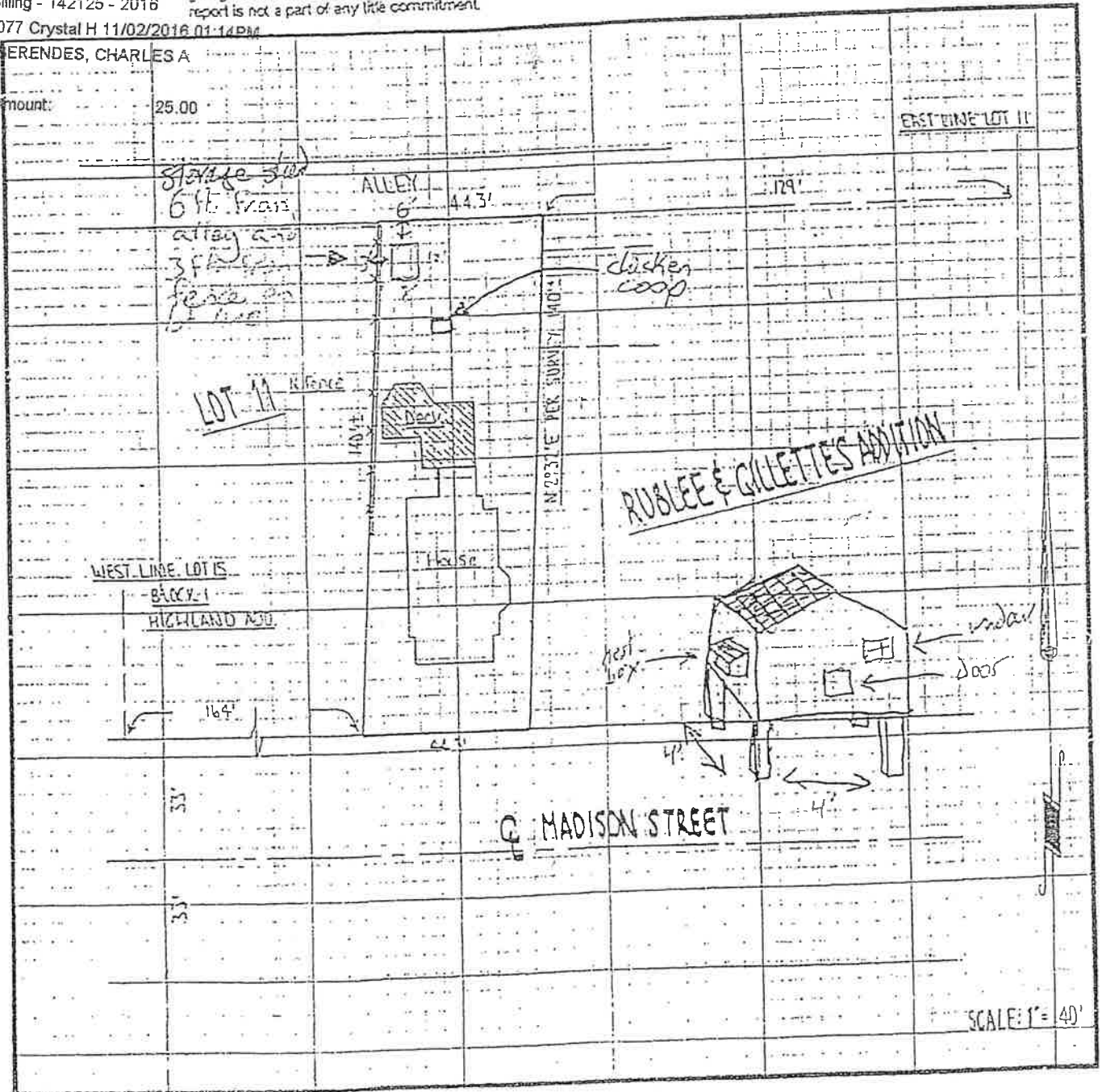

Berendes