

## **Annexation Description for N3172 Vista Court North**

**Lot 3 in Block 4 of Belleview Estates Addition located in the SE ¼ of the NE ¼ of Section 28, Township 16 North, Range 7 West, La Crosse County, Wisconsin.**

Drafted by: jmc 9/5/2017

S:\\_PROJECTS\2017 MISC\2017-061 N3172 Vista Court North ANNEXATION\Annexation Legal Description for N3171 Vista Court North.docx

# N3172 VISTA CT. NORTH ANNEXATION

0 50' 100' 200'



EXISTING CITY LIMITS

NE 1/4 OF THE NE 1/4 - SEC. 28

SE 1/4 OF THE NE 1/4 - SEC. 28

CITY OF LA CROSSE  
TOWN OF MEDARY



STATE HIGHWAY "16"



VISTA COURT NORTH

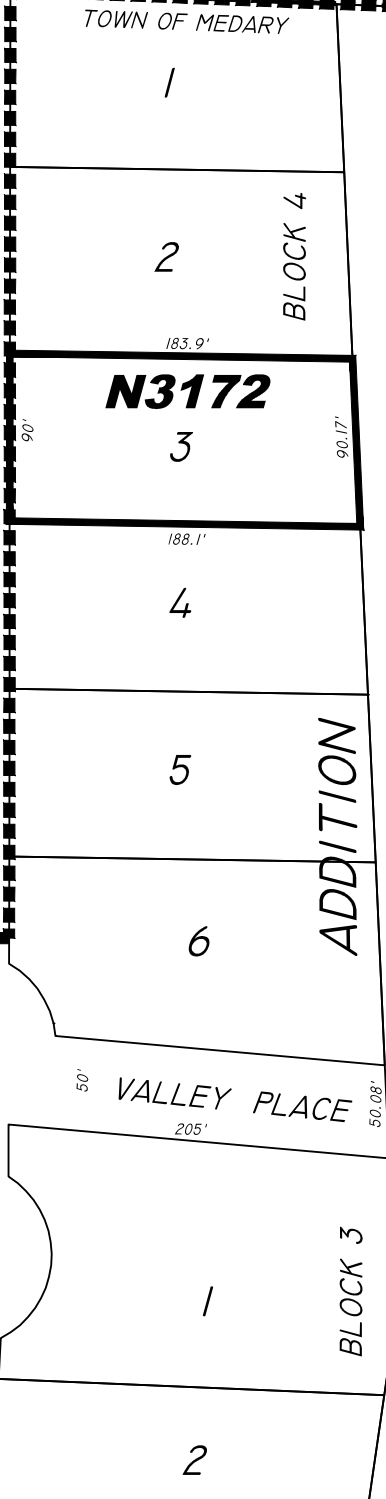

EXISTING CITY LIMITS