

License Fee: 300.00  
(\*additional \$50.00 tent fee, if applicable)  
Customer # 1702

Invoice #: 134946

**APPLICATION FOR SPECIAL EVENT OUTDOOR CABARET LICENSE**  
**(MUST HAVE LICENSE POSTED ON PREMISE BEFORE BEGINNING EVENT)**

Legal/Real Name: Pump House Regional Arts Center

Address of above: 119 King Street, La Crosse, WI 54601

Trade name of business: Pump House Regional Arts Center

Address of premises to be licensed: 119 King Street, La Crosse, WI 54601

Business phone number: 608-785-1434

Date of Event: Friday, June 10, 2016

Time of Event: 5:00 pm-10:00 pm

Description (Location) of Event Area: 1 Stage located at the SW section of the Pump House/Piggy's parking lot. A 2nd-  
stage located at the intersection of King Street and the Pedestrian Walkway east of the Pump House.

\*Will there be a tent in excess of 400 sq. ft. (20' X 20')? Yes  No  If yes, add \$50.00 to fee. (If in combination with a Special Event Expansion, this fee not applicable.)

Premises are owned by: City of La Crosse

Address of owner: 400 La Crosse St, La Crosse, WI 54601

Name of manager (FIRST, MIDDLE & LAST): Toni Elizabeth Asher

Home address of manager: 1314 Juniper Street, La Crescent, MN 55947

Phone number: Daytime 608-785-1434 Home \_\_\_\_\_

Date of Birth: \_\_\_\_\_

Other business to be conducted upon the premises: Food Vendor, Beer Garden (expansion license application submitted.)

Nature of entertainment: Live Music Payment Amount: 400.00

The above hereby makes application for a license to operate a Special Event Outdoor Cabaret at the above address within the City of La Crosse pursuant to provisions of Section 10-138(3) of the Code of Ordinances for the City of La Crosse.

  
(Signature of applicant & date)

1702 - PUMP HOUSE REGIONAL ARTS CENTER  
002696-0038 Mark P 03/30/2016  
General Billing - 134946 - 2016  
CITY OF LA CROSSE, WI

**INSURANCE REQUIRED ... MUST BE SUBMITTED WITH THE APPLICATION**

Prior to the issuance of the Special Event Outdoor Cabaret License, the applicant shall furnish evidence of a liability insurance policy in amounts of not less than \$1,000,000 aggregate coverage, and shall be in force and effect at the time such event is to take place. Said policy shall be endorsed naming the City of La Crosse as additional insured in connection with said event. If an entity is self-insured, it must provide evidence of alternative proof of coverage, in a form acceptable to the City Clerk.

Note: The certificate of insurance must described the event and the additional insured endorsement must accompany the certificate.

**OFFICE USE ONLY:**

Munis Customer #: 1702

Attach list of all property owners within 1000 feet of the proposed licensed premises.

Granted: \_\_\_\_\_ License #: \_\_\_\_\_

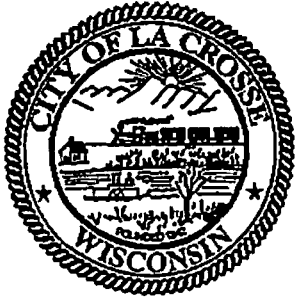

**TERI LEHRKE, WCPC, City Clerk**  
400 LA CROSSE STREET  
LA CROSSE, WISCONSIN 54601  
PHONE (608) 789-7510  
FAX (608) 789-7552  
[www.cityoflacrosse.org](http://www.cityoflacrosse.org)

**NOTICE OF APPLICATION FOR  
SPECIAL EVENT OUTDOOR CABARET LICENSE  
IN THE CITY OF LA CROSSE**

TO WHOM IT MAY CONCERN:

This is to notify you that the following business has applied for a **Special Event Outdoor Cabaret** license under Sec. 10-140(e) of the Code of Ordinances of the City of La Crosse to provide live entertainment in a designated outdoor area on **Friday, June 10<sup>th</sup>, 2016**.

**Pump House Regional Art Center, Inc. d/b/a Pump House Regional Art Center  
at 119 King St., La Crosse, WI 54601**

This application will be considered at the following meetings:

**Judiciary and Administration Committee – Tuesday, May 3<sup>rd</sup>, 2016 at 7:30 p.m.**  
**Common Council Meeting – Thursday, May 12<sup>th</sup>, 2016 at 7:30 p.m.**

Both meetings are held in the Council Chambers in the City Hall at 400 La Crosse Street, La Crosse, WI.

You are further notified that any person affected may be heard, and may appear in person or by attorney, or may file a letter of objection in the office of the City Clerk.

This notice is given pursuant to the order of the Common Council of the City of La Crosse.

Dated this 26<sup>th</sup> day of April, 2016.

Teri Lehrke, WCPC, City Clerk  
City of La Crosse

Jay Christianson  
License & Election Clerk III



Pump House Regional Arts Center – 119 King St  
SEOC – 1,000' Buffer --- Friday, June 10, 2016  
Mailed 4/27/2016

Owner Name	Billing Address	Billing City/State/Zip
100 HARBORVIEW PARTNERS LLC	301 SKY HARBOUR DR	LA CROSSE WI 54603-1385
210 JAY STREET LLC	210 JAY ST	LA CROSSE WI 54601
434 HOLDINGS INC	PO BOX 187	HOLMEN WI 54636-0187
A & B PROPERTIES INC	326 WEST AVE N	LA CROSSE WI 54601-3575
ALLEN C HULETT	409 3RD ST S	LA CROSSE WI 54601-4048
ATTN: LEASE ADMIN OPTUM SERVICES INC	9900 BREN RD E MN008-W310	MINNETONKA MN 55343
CTR INVESTMENTS LLC	710 GROVE ST	ONALASKA WI 54650
FLOTTMEYER INVESTMENT PROPERTIES LLC	3460 GREENBRIAR CT	LA CROSSE WI 54601
GERRARD STAFF III LLC	600 3RD ST N #200	LA CROSSE WI 54601
GRAND RIVER STATION APARTMENTS LLC	PO BOX 2829	LA CROSSE WI 54602-2829
HOLCIM (US) INC	24 CROSBY DR	BEDFORD MA 01730
JEFF D, BRIDGETTE A WELLENDORF	30804 OLD HICKORY LN	LA CRESCENT MN 55947
JOHN J JR, BETH M SATORY	201 PEARL ST	LA CROSSE WI 54601
LACROSSE PERFORMING ARTS CENTER INC	428 FRONT ST	LA CROSSE WI 54601
OPTUM SERVICES INC	9900 BREN RD E MN008-W310	MINNETONKA MN 55343
PARKK REAL ESTATE LLC C/O TRUST POINT INC	PO BOX 489	LA CROSSE WI 54602-0489
PEARL STREET ENTERPRISE INC	200 PEARL ST	LA CROSSE WI 54601
PEDACE COMPANY LLC	N2184 VALLEY RD	LA CROSSE WI 54601
RCS DEVELOPMENT LLC	2809 LAKESHORE DR	LA CROSSE WI 54603
REINHART REAL ESTATE GROUP INC	PO BOX 2228	LA CROSSE WI 54602-2228
RENEGADE ENTERPRISES LLC	1460 CITY HIGHWAY 16 W	WEST SALEM WI 54669
RIVERFRONT INVESTORS LLC	301 SKY HARBOUR DR	LA CROSSE WI 54603
ROTTINGHAUS REAL ESTATE LLC	510 GILLETTE ST	LA CROSSE WI 54603
THE AMERICAN HOUSE LLC	222 PEARL ST	LA CROSSE WI 54601
THE AMERICAN HOUSE LLC C/O TJS	215 PEARL ST	LA CROSSE WI 54601
TRUEBLOOD PROPERTIES LLC	124 DIVISION ST	LA CROSSE WI 54601-4426
PUMP HOUSE REGIONAL ARTS CENTER	119 KING ST	LA CROSSE WI 54601

*Mailing*

Tax Parcel Number	Owner Name	Property Address	Property Address City	Billing Address	Billing City/State/Zip
17-20025-110	100 HARBORVIEW PARTNERS LLC			301 SKY HARBOUR DR	LA CROSSE WI 54603-1385
17-20027-90	210 JAY STREET LLC	210 JAY ST	LA CROSSE	210 JAY ST	LA CROSSE WI 54601
17-20028-70	434 HOLDINGS INC	434 3RD ST S	LA CROSSE	PO BOX 187	HOLMEN WI 54636-0187
17-20028-130	A & B PROPERTIES INC	405 3RD ST S	LA CROSSE	326 WEST AVE N	LA CROSSE WI 54601-3575
17-20028-130	A & B PROPERTIES INC	407 3RD ST S	LA CROSSE	326 WEST AVE N	LA CROSSE WI 54601-3575
17-20029-10	ALLEN C HULETT	409 3RD ST S	LA CROSSE	409 3RD ST S	LA CROSSE WI 54601-4048
17-20025-61	ATTN: LEASE ADMIN OPTUM SERVICES INC	332 FRONT ST S	LA CROSSE	9900 BREN RD E MN008-W310	MINNETONKA MN 55343
17-20028-65	CITY OF LACROSSE	CASS ST	LA CROSSE	400 LA CROSSE ST	LA CROSSE WI 54601
17-40381-20	CITY OF LACROSSE	315 KING ST	LA CROSSE	400 LA CROSSE ST	LA CROSSE WI 54601
17-40381-30	CITY OF LACROSSE	305 3RD ST S	LA CROSSE	400 LA CROSSE ST	LA CROSSE WI 54601
17-40381-30	CITY OF LACROSSE	325 3RD ST S	LA CROSSE	400 LA CROSSE ST	LA CROSSE WI 54601
17-20026-80	CITY OF LACROSSE	424 2ND ST S	LA CROSSE	400 LA CROSSE ST	LA CROSSE WI 54601
17-20002-80	CITY OF LACROSSE	300 HARBORVIEW PLZ	LA CROSSE	400 LA CROSSE ST	LA CROSSE WI 54601
17-40381-60	CITY OF LACROSSE	314 JAY ST	LA CROSSE	400 LA CROSSE ST	LA CROSSE WI 54601
17-30102-40	CITY OF LACROSSE	100 CASS ST	LA CROSSE	400 LA CROSSE ST	LA CROSSE WI 54601
17-30103-20	CITY OF LACROSSE	100 CASS ST	LA CROSSE	400 LA CROSSE ST	LA CROSSE WI 54601
17-20016-60	CITY OF LACROSSE	210 3RD ST S	LA CROSSE	400 LA CROSSE ST	LA CROSSE WI 54601
17-20016-10	CITY OF LACROSSE	PEARL ST	LA CROSSE	400 LA CROSSE ST	LA CROSSE WI 54601
17-20026-90	CITY OF LACROSSE	315 FRONT ST S	LA CROSSE	400 LA CROSSE ST	LA CROSSE WI 54601
17-20026-120	CITY OF LACROSSE	201 JAY ST	LA CROSSE	400 LA CROSSE ST	LA CROSSE WI 54601
17-20027-80	CITY OF LACROSSE	212 3RD ST S	LA CROSSE	400 LA CROSSE ST	LA CROSSE WI 54601
17-20025-80	CITY OF LACROSSE	100 CASS ST	LA CROSSE	400 LA CROSSE ST	LA CROSSE WI 54601
17-20001-110	CITY OF LACROSSE	300 FRONT ST S	LA CROSSE	400 LA CROSSE ST	LA CROSSE WI 54601
17-20026-60	CITY OF LACROSSE	119 KING ST	LA CROSSE	400 LA CROSSE ST	LA CROSSE WI 54601
17-20002-20	CITY OF LACROSSE	306 FRONT ST S	LA CROSSE	400 LA CROSSE ST	LA CROSSE WI 54601
17-20025-57	CITY OF LACROSSE	FRONT ST	LA CROSSE	400 LA CROSSE ST	LA CROSSE WI 54601
17-20025-59	CITY OF LACROSSE			400 LA CROSSE ST	LA CROSSE WI 54601
17-30103-30	CITY OF LACROSSE	604 2ND ST S	LA CROSSE	400 LA CROSSE ST	LA CROSSE WI 54601
17-20028-80	CITY OF LACROSSE	400 2ND ST S	LA CROSSE	400 LA CROSSE ST	LA CROSSE WI 54601
17-20025-90	CTR INVESTMENTS LLC	100 KING ST	LA CROSSE	710 GROVE ST	ONALASKA WI 54650
17-20025-90	CTR INVESTMENTS LLC	122 KING ST	LA CROSSE	710 GROVE ST	ONALASKA WI 54650
17-20025-90	CTR INVESTMENTS LLC	124 KING ST	LA CROSSE	710 GROVE ST	ONALASKA WI 54650
17-20025-90	CTR INVESTMENTS LLC	501 FRONT ST S	LA CROSSE	710 GROVE ST	ONALASKA WI 54650
17-20028-120	FLOTTMEYER INVESTMENT PROPERTIES LLC	306 KING ST	LA CROSSE	3460 GREENBRIAR CT	LA CROSSE WI 54601
17-20028-120	FLOTTMEYER INVESTMENT PROPERTIES LLC	306 KING ST APT 2	LA CROSSE	3460 GREENBRIAR CT	LA CROSSE WI 54601
17-20028-120	FLOTTMEYER INVESTMENT PROPERTIES LLC	401 3RD ST S	LA CROSSE	3460 GREENBRIAR CT	LA CROSSE WI 54601
17-20028-120	FLOTTMEYER INVESTMENT PROPERTIES LLC	306 KING ST APT 1	LA CROSSE	3460 GREENBRIAR CT	LA CROSSE WI 54601
17-20027-130	FORTNEY FORTNEY & FORTNEY LLP	314 3RD ST S	LA CROSSE	PO BOX 1621	LA CROSSE WI 54602-1621
17-20027-130	FORTNEY FORTNEY & FORTNEY LLP	316 3RD ST S	LA CROSSE	PO BOX 1621	LA CROSSE WI 54602-1621
17-20027-140	FORTNEY FORTNEY & FORTNEY LLP	308 3RD ST S	LA CROSSE	PO BOX 1621	LA CROSSE WI 54602-1621
17-20028-10	FORTNEY FORTNEY & FORTNEY LLP	222 JAY ST APT 201	LA CROSSE	PO BOX 1621	LA CROSSE WI 54602-1621
17-20028-10	FORTNEY FORTNEY & FORTNEY LLP	222 JAY ST APT 203	LA CROSSE	PO BOX 1621	LA CROSSE WI 54602-1621
17-20028-10	FORTNEY FORTNEY & FORTNEY LLP	222 JAY ST APT 204	LA CROSSE	PO BOX 1621	LA CROSSE WI 54602-1621
17-20028-10	FORTNEY FORTNEY & FORTNEY LLP	222 JAY ST APT 205	LA CROSSE	PO BOX 1621	LA CROSSE WI 54602-1621
17-20028-10	FORTNEY FORTNEY & FORTNEY LLP	222 JAY ST APT 206	LA CROSSE	PO BOX 1621	LA CROSSE WI 54602-1621
17-20028-10	FORTNEY FORTNEY & FORTNEY LLP	222 JAY ST APT 207	LA CROSSE	PO BOX 1621	LA CROSSE WI 54602-1621
17-20028-10	FORTNEY FORTNEY & FORTNEY LLP	222 JAY ST	LA CROSSE	PO BOX 1621	LA CROSSE WI 54602-1621
17-20028-10	FORTNEY FORTNEY & FORTNEY LLP	222 JAY ST APT 209	LA CROSSE	PO BOX 1621	LA CROSSE WI 54602-1621
17-20028-10	FORTNEY FORTNEY & FORTNEY LLP	222 JAY ST APT 202	LA CROSSE	PO BOX 1621	LA CROSSE WI 54602-1621
17-20028-10	FORTNEY FORTNEY & FORTNEY LLP	222 JAY ST APT 211	LA CROSSE	PO BOX 1621	LA CROSSE WI 54602-1621
17-20028-10	FORTNEY FORTNEY & FORTNEY LLP	222 JAY ST APT 212	LA CROSSE	PO BOX 1621	LA CROSSE WI 54602-1621







17-40381-50	GRS HOMES LLC	315 3RD ST S APT 608	LA CROSSE	PO BOX 2829	LA CROSSE WI 54602-2829
17-40381-50	GRS HOMES LLC	315 3RD ST S APT 631	LA CROSSE	PO BOX 2829	LA CROSSE WI 54602-2829
17-40381-50	GRS HOMES LLC	315 3RD ST S APT 611	LA CROSSE	PO BOX 2829	LA CROSSE WI 54602-2829
17-40381-50	GRS HOMES LLC	315 3RD ST S APT 613	LA CROSSE	PO BOX 2829	LA CROSSE WI 54602-2829
17-40381-50	GRS HOMES LLC	315 3RD ST S APT 620	LA CROSSE	PO BOX 2829	LA CROSSE WI 54602-2829
17-40381-50	GRS HOMES LLC	315 3RD ST S APT 621	LA CROSSE	PO BOX 2829	LA CROSSE WI 54602-2829
17-40381-50	GRS HOMES LLC	315 3RD ST S APT 622	LA CROSSE	PO BOX 2829	LA CROSSE WI 54602-2829
17-40381-50	GRS HOMES LLC	315 3RD ST S APT 623	LA CROSSE	PO BOX 2829	LA CROSSE WI 54602-2829
17-40381-50	GRS HOMES LLC	315 3RD ST S APT 627	LA CROSSE	PO BOX 2829	LA CROSSE WI 54602-2829
17-40381-50	GRS HOMES LLC	315 3RD ST S APT 629	LA CROSSE	PO BOX 2829	LA CROSSE WI 54602-2829
17-30103-70	HOLCIM (US) INC	618 CROSS ST	LA CROSSE	24 CROSBY DR	BEDFORD MA 01730
17-30103-70	HOLCIM (US) INC	411 CROSS ST	LA CROSSE	24 CROSBY DR	BEDFORD MA 01730
17-20029-20	JEFF D. BRIDGETTE A WELLENDORF	411 3RD ST S	LA CROSSE	30804 OLD HICKORY LN	LA CRESCENT MN 55947
17-20028-140	JOHN J JR, BETH M SATORY	403 3RD ST S	LA CROSSE	201 PEARL ST	LA CROSSE WI 54601
17-20025-62	LACROSSE PERFORMING ARTS CENTER INC	428 FRONT ST S	LA CROSSE	428 FRONT ST	LA CROSSE WI 54601
17-20026-55	OPTUM SERVICES INC	102 JAY ST	LA CROSSE	9900 BREN RD E MN008-W310	MINNETONKA MN 55343
17-20025-56	OPTUM SERVICES INC	328 FRONT ST S	LA CROSSE	9900 BREN RD E MN008-W310	MINNETONKA MN 55343
17-20028-30	PARKK REAL ESTATE LLC C/O TRUST POINT INC	515 2ND ST S	LA CROSSE	PO BOX 489	LA CROSSE WI 54602-0489
17-20016-15	PEARL STREET ENTERPRISE INC	200 PEARL ST	LA CROSSE	200 PEARL ST	LA CROSSE WI 54601
17-20027-120	PEDACE COMPANY LLC	324 3RD ST S	LA CROSSE	N2184 VALLEY RD	LA CROSSE WI 54601
17-20025-100	RCS DEVELOPMENT LLC	500 2ND ST S	LA CROSSE	2809 LAKESHORE DR	LA CROSSE WI 54603
17-20025-100	RCS DEVELOPMENT LLC	500 2ND ST S STE 101	LA CROSSE	2809 LAKESHORE DR	LA CROSSE WI 54603
17-20025-100	RCS DEVELOPMENT LLC	500 2ND ST S STE 102	LA CROSSE	2809 LAKESHORE DR	LA CROSSE WI 54603
17-20025-100	RCS DEVELOPMENT LLC	500 2ND ST S STE 200	LA CROSSE	2809 LAKESHORE DR	LA CROSSE WI 54603
17-20025-100	RCS DEVELOPMENT LLC	500 2ND ST S STE 100	LA CROSSE	2809 LAKESHORE DR	LA CROSSE WI 54603
17-20025-58	REDEVELOPMENT AUTHORITY CITY OF LACROSSE	300 2ND ST S	LA CROSSE	400 LA CROSSE ST	LA CROSSE WI 54601
17-20002-40	REINHART REAL ESTATE GROUP INC	300 2ND ST S	LA CROSSE	PO BOX 2228	LA CROSSE WI 54602-2228
17-20026-110	REINHART REAL ESTATE GROUP INC	615 2ND ST S	LA CROSSE	PO BOX 2228	LA CROSSE WI 54602-2228
17-30102-50	RENEGADE ENTERPRISES LLC	617 2ND ST S	LA CROSSE	1460 CITY HIGHWAY 16 W	WEST SALEM WI 54669
17-30102-50	RENEGADE ENTERPRISES LLC	617 2ND ST S	LA CROSSE	1460 CITY HIGHWAY 16 W	WEST SALEM WI 54669
17-20025-70	RIVERFRONT INVESTORS LLC	502 FRONT ST S	LA CROSSE	301 SKY HARBOUR DR	LA CROSSE WI 54603
17-20016-50	ROTTINGHAUS REAL ESTATE LLC	202 3RD ST S	LA CROSSE	510 GILLETTE ST	LA CROSSE WI 54603
17-20016-40	THE AMERICAN HOUSE LLC	216 PEARL ST	LA CROSSE	222 PEARL ST	LA CROSSE WI 54601
17-20016-20	THE AMERICAN HOUSE LLC C/O TJS	222 PEARL ST	LA CROSSE	215 PEARL ST	LA CROSSE WI 54601
17-30103-40	TRUEBLOOD PROPERTIES LLC	612 2ND ST S	LA CROSSE	124 DIVISION ST	LA CROSSE WI 54601-4426





**February 23, 2016**

**Engineering Department**

**City of La Crosse**

**400 La Crosse Street**

**La Crosse, WI 54601**

**Re: Temporary Street Privilege Permit, Attachment**

**Pump House Regional Arts Center seeks a street privilege permit to allow the following:**

1. Artspire is a Community Arts Celebration to be held on Friday, June 10, 2016 and Saturday, June 11, 2016, under the direction of the Pump House Regional Arts Center.
2. Closure of King Street (from Front Street to Second Street, leaving an opening for vehicles to access the entrance and exit into the Riverside Ramp), the Pedestrian Walkway east of the Pump House (from King Street to Jay Street), Front Street (from the corner of NW corner of the Pump House Piggy's parking lot to King, leaving an opening for vehicles to access the parking ramp on Front, between Jay and King, and the Courtyard Marriot parking lot entrance), and the River Crossing Square building's parking lot, south of the building to vehicular traffic for Friday, June 10, 6:00 am through Saturday, June 11 6:00 pm for street dance celebration, performance arts, arts demonstrations, chalk art, and artist display tents and vendor booths. We also request closure of the southwest, "flat" area of the Riverside III parking ramp, located on Jay/King and Second Streets. We request appropriate signage and barricades for street and parking lot closures.
3. We have received written permission and approval from neighboring businesses, including permission from River Crossing Square and Piggy's to close the parking lots.
4. High-rise, lighted displays with Artspire Banner hanging across the street on Front Street near barricade and on King Street near barricade indicating celebration entrance points.
5. A dumpster to be on the premises for waste disposal.
6. Up to 70, white, 10'x10' pop-up tents to be placed along the closed portion of King and Jay Streets for artist and vendor booths.

(608) 785-1434  
www.artspirelacrosse.com  
119 King Street  
La Crosse, WI. 54601



7. Downtown merchants may use the public sidewalks adjacent to their respective businesses on Saturday, June 11 from 10:00 am – 5:00 pm, with additional time for set up and tear down.
8. Artists, performers and food vendors may use the public sidewalks for performances, displays and demonstrations under the direction of Artspire.
9. Chalk art on sidewalks near Pump House and downtown area sidewalks with installation beginning on June 8.
10. Events and sales may be conducted on the following terms and conditions: No more than 50% of the sidewalk area shall be used in any case and displays, performances and demonstrations are limited to the sidewalk area only. Merchants participating shall be limited to use of the sidewalk adjacent to their business and no other. Art-related activities such as chalk art, art demonstrations, flash mobs, musical performances, theatrical performances, etc. may be conducted throughout the day.
11. Use of the Pedestrian Walkway east of the Pump House Regional Arts Center for performances. We will maintain walking room for regular foot traffic and obey accessibility requirements.
12. We request that the electrical outlets on the light poles be turned on throughout the described area for decorative lights.

Please direct any questions to me at (608) 785-1434. Thank you for your time and consideration.

Sincerely,

McKenzie Olson

(608) 785-1434  
[www.artspirelacrosse.com](http://www.artspirelacrosse.com)  
119 King Street  
La Crosse, WI, 54601



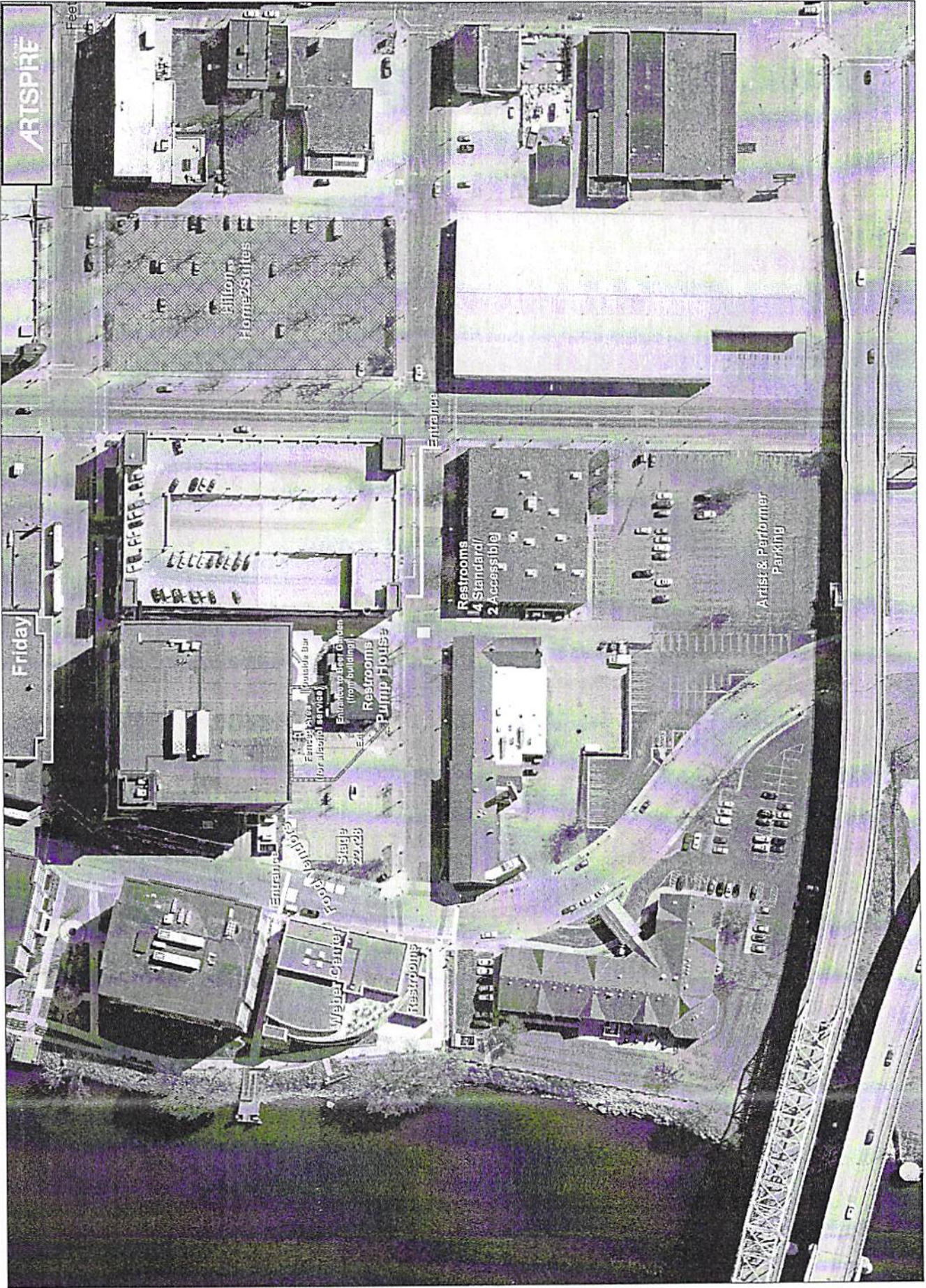

ARTSPIRE

Hilton Home2 Suites

Entrance

Restrooms  
14 Standard /  
2 Accessible

Artist & Performer  
Parking

Friday

Restrooms  
Pump House

Restroom  
Weber Center

State  
22428

Entrance



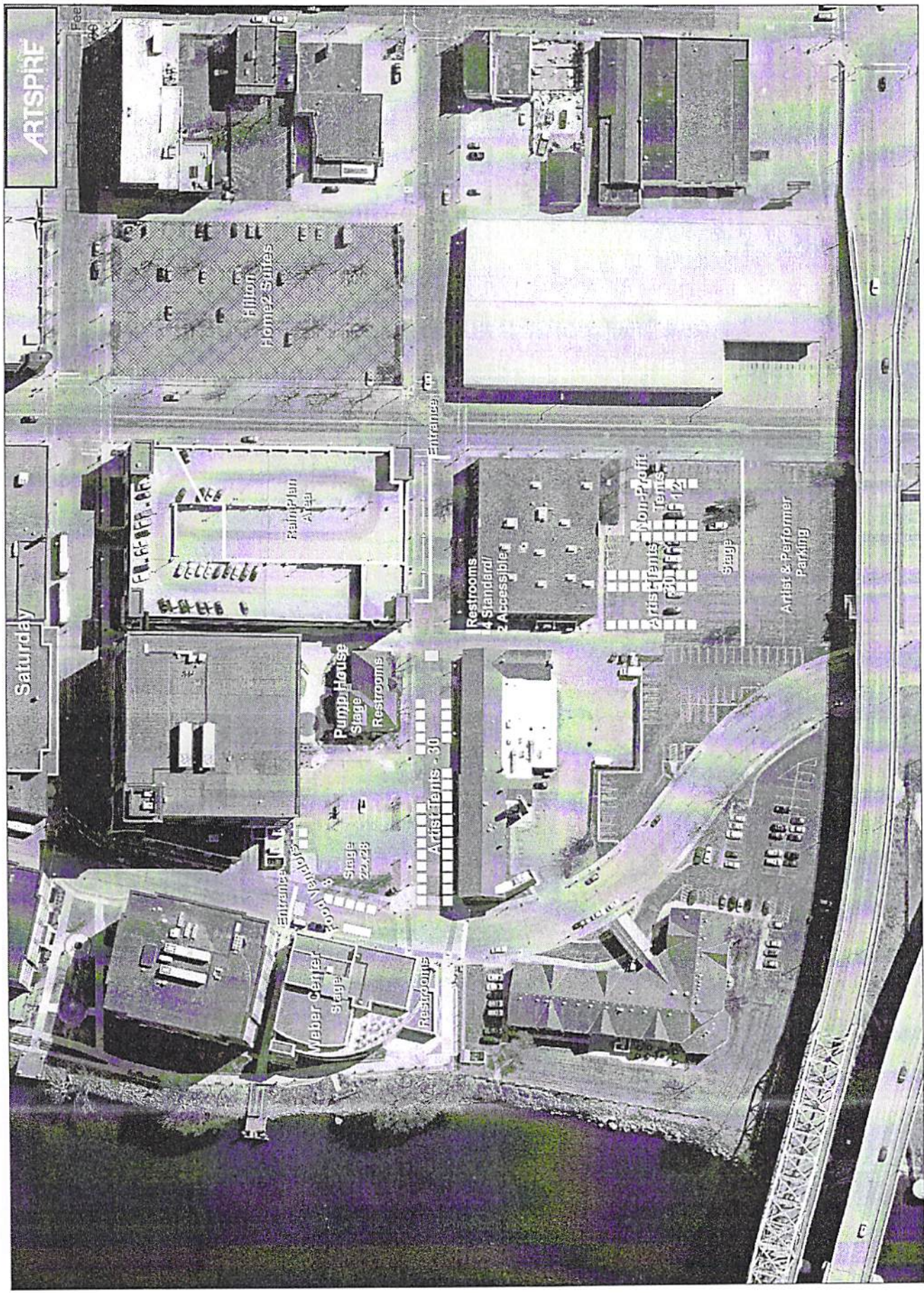

ARTSPRE

Hilton Home2 Suites

Saturday

Rain/Plan Area

Restrooms  
4 Standard/  
2 Accessible

Non-Profit  
Tents  
12

Artist & Performer  
Parking

Pump House  
Stage  
Restrooms

Artist/Performer - 30

Entrance  
Escalator Pool

Stage  
22,428

Weber Center  
Stage  
Restrooms





POLICY NUMBER:

COMMERCIAL GENERAL LIABILITY  
CG 20 26 07 04

THIS ENDORSEMENT CHANGES THE POLICY. PLEASE READ IT CAREFULLY.

## ADDITIONAL INSURED – DESIGNATED PERSON OR ORGANIZATION

This endorsement modifies insurance provided under the following:

COMMERCIAL GENERAL LIABILITY COVERAGE PART

SCHEDULE

Name Of Additional Insured Person(s) Or Organization(s)
City of La Crosse 400 La Crosse St  La Crosse, WI 54601-3374
Information required to complete this Schedule, if not shown above, will be shown in the Declarations.

Section II – Who Is An Insured is amended to include as an additional insured the person(s) or organization(s) shown in the Schedule, but only with respect to liability for "bodily injury", "property damage" or "personal and advertising injury" caused, in whole or in part, by your acts or omissions or the acts or omissions of those acting on your behalf:

- A. In the performance of your ongoing operations; or
- B. In connection with your premises owned by or rented to you.