

# City of La Crosse & La Crosse County Cost Division Map

## Exhibit E

- GENERAL SITE NOTES:
1. SEE GRADING PLAN FOR OVERALL GRADING LAYOUT, SWALES, & EMERGENCY SPILLWAYS.
  2. SEE INDIVIDUAL PLAN & PROFILE SHEETS FOR SPECIFIC CONSTRUCTION OF EACH ROAD ALIGNMENT, UTILITIES, GRADES, AND STRUCTURES.
  3. SEE INDIVIDUAL POND DETAIL SHEETS FOR POND GRADING AND CONSTRUCTION.
  4. PROPERTY BOUNDARIES ARE SHOWN FOR REFERENCE ONLY ACCORDING TO INFORMATION AVAILABLE AT TIME OF DESIGN. CONTRACTOR SHALL MAINTAIN ALL CONSTRUCTION ACTIVITIES WITHIN CSM BOUNDARY STAKED BY ENGINEER DURING CONSTRUCTION.
  5. CONTRACTOR SHALL COORDINATE WITH WISDOT CONSTRUCTION AT EMERALD DRIVE ENTRANCE IF ANY WISDOT CONSTRUCTION ACTIVITIES ARE STILL COMMENCING DURING CONSTRUCTION.
  6. SEE OVERALL DEMOLITION PLAN FOR REMOVALS, CLEARING, AND GRUBBING.
  7. SEE CUT/FILL PLAN FOR EXCAVATION.
  8. CONTRACTOR SHALL CONTACT 811 DIGGERS HOTLINE AND SHALL HAVE ALL BURIED UTILITIES AND STRUCTURES IN PROJECT VICINITY CLEARLY MARKED PRIOR TO ANY SITE DISTURBANCE OR EXCAVATION.
  9. SEE TRAFFIC CONTROL PLAN. LANDFILL SHALL REMAIN ACTIVE AND ACCESSIBLE DURING ALL CONSTRUCTION ACTIVITIES. CONTRACTOR SHALL ASSUME ALL RESPONSIBILITY FOR MAINTAINING ACCESS TO LANDFILL FOR ALL TRAFFIC.

PLOTTED: 11-14-2016 10:32 AM  
PLOT SCALE: 1:2

C:\PROJECTS\VO\LA CROSSE\137798\5-FINAL-DSGN\51-DRAWINGS\10-CIVIL\SHEET SET\LA CROSSE\137798\_SITELAYOUTPLAN.DWG  
SAVED: 10-28-2016 3:10 PM  
USER: JOSH BOHNER

**SEH**  
Short Elliott Hendrickson Inc.  
329 Jay Street, Suite 301  
La Crosse, WI 54601-4034  
608.782.3161 main | 888.998.8166 fax  
888.413.4214 tollfree | www.sehinc.com

**IBP ROAD EXTENSION**  
CITY OF LA CROSSE, WISCONSIN  
60 PERCENT DESIGN REVIEW



#	BY	DATE	REVISIONS

SEH PROJECT #: 137798  
ISSUE DATE: 9.16.2016  
DESIGNED BY: JUB  
DRAWN BY: JUT  
PROJECT MGR: BK  
© 2016 Short Elliott Hendrickson, Inc.

SHEET CONTENTS  
**OVERALL SITE LAYOUT PLAN**

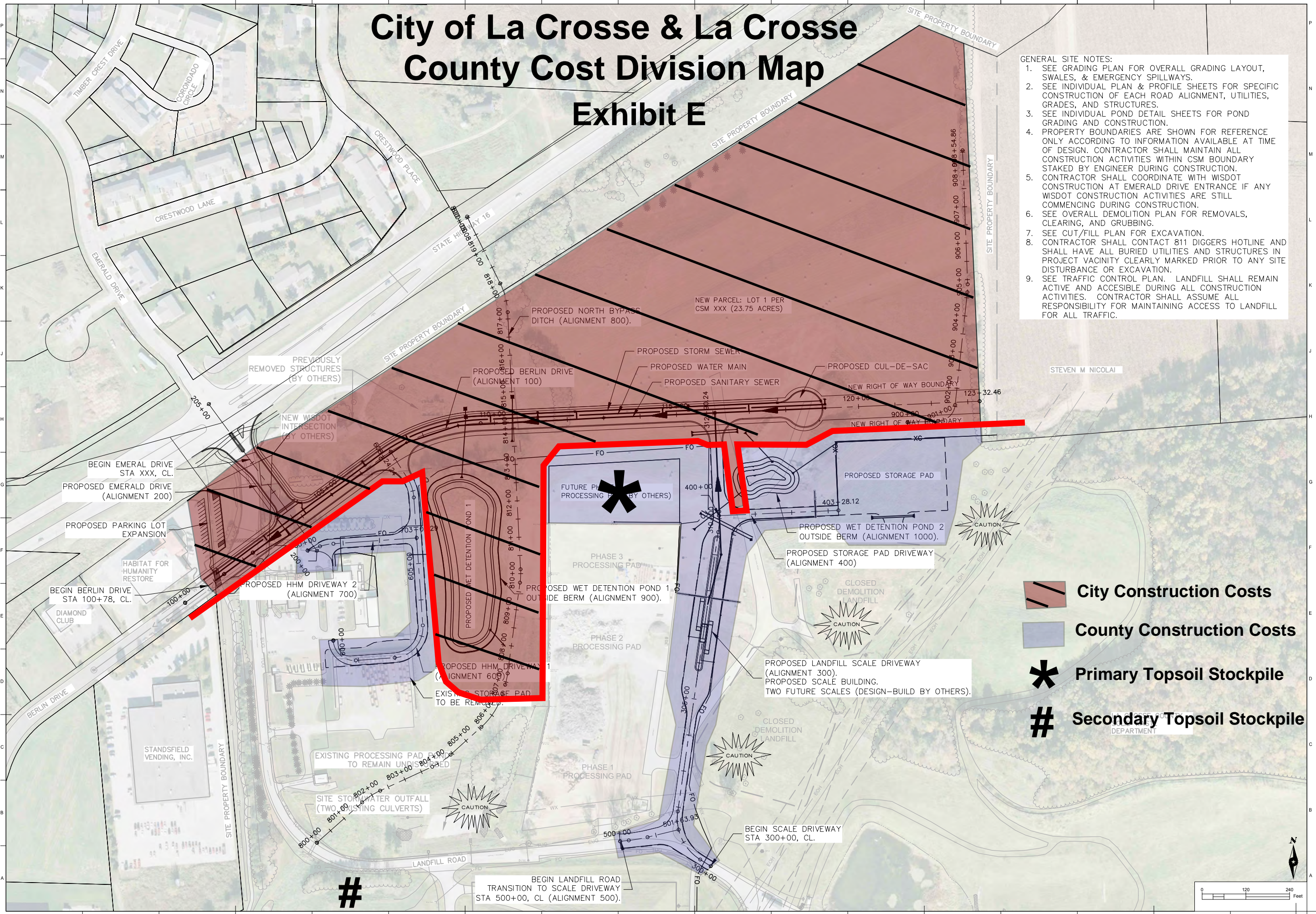
201  
SHEET 6 OF 29



-  City Construction Costs
-  County Construction Costs
-  Primary Topsoil Stockpile
-  Secondary Topsoil Stockpile