

REVISIONS:	DATE:
SEE NOTE FOR SUMMARY OF REVISIONS ON THIS SHEET.	2/22/2021 R.C.J.

PREPARED BY:

PARAGON ASSOCIATES
Environmental Design & Consulting
6322 COPLEY ROAD, SUITE 100, LA CROSSE, WI 54603
Tel: 608.781.3110 Fax: 608.781.3197 Paragon-Assoc.biz

PREPARED FOR:

Kwik Trip
SITE ADDRESS:
1626 OAK STREET
LA CROSSE, WI 54603

PROJECT NAME:
GILLETTE STREET WATERMAIN & SANITARY SEWER FORCEMAIN RELOCATION

SHEET NAME:
DEMOLITION PLAN

PROJECT NO:
20-020

DRAWN BY: R.C.J. CHECKED BY: J.S.M.

DATE: 01/19/2021

CAD FILE: 20-020-KT-01-Demolition.dwg

SCALE: 1" = XX'

SHEET NO:
C050

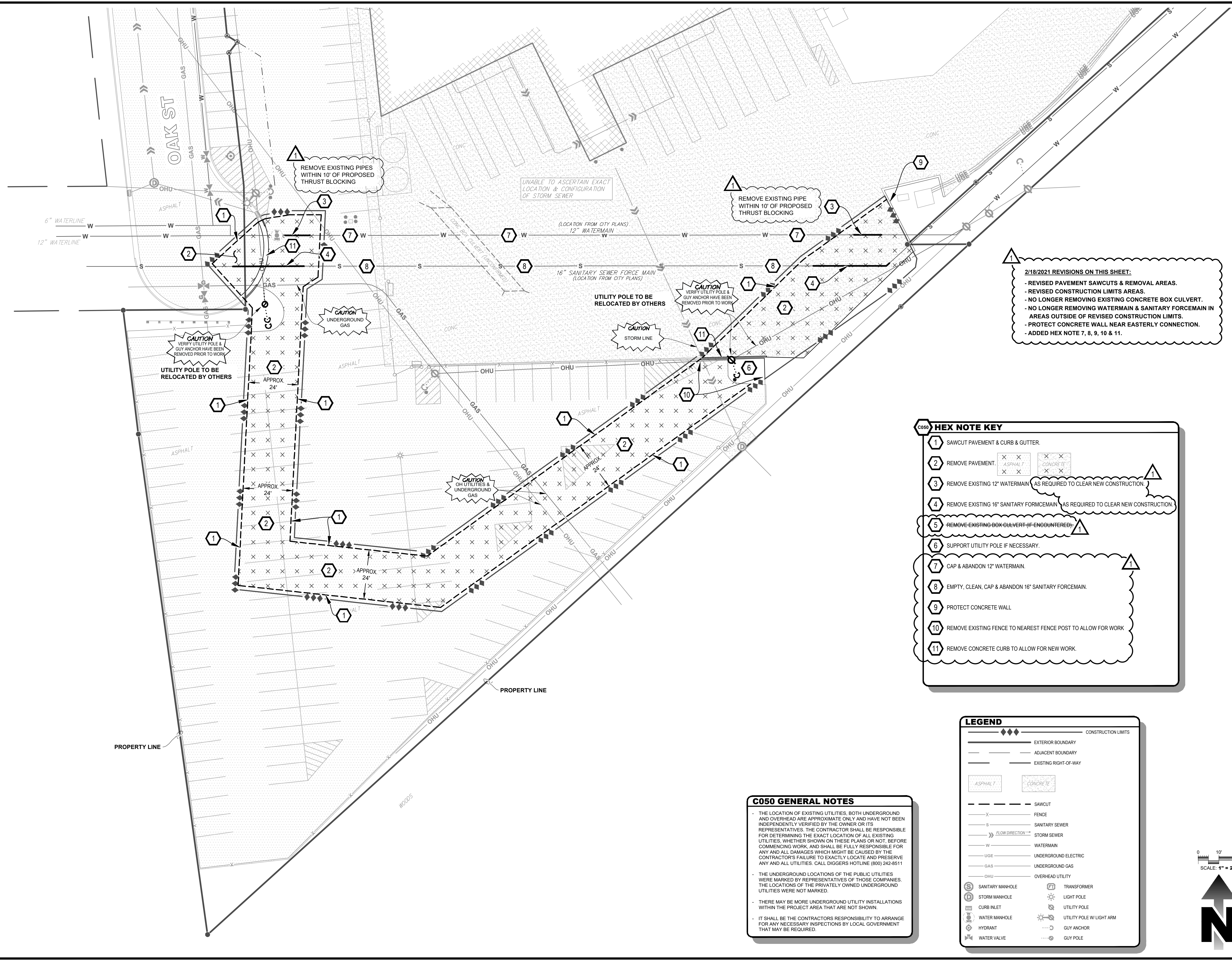

2/18/2021 REVISIONS ON THIS SHEET:

- REVISED PAVEMENT SAWCUTS & REMOVAL AREAS.
- REVISED CONSTRUCTION LIMITS AREAS.
- NO LONGER REMOVING EXISTING CONCRETE BOX CULVERT.
- NO LONGER REMOVING WATERMAIN & SANITARY FORCEMAIN IN AREAS OUTSIDE OF REVISED CONSTRUCTION LIMITS.
- PROTECT CONCRETE WALL NEAR EASTERLY CONNECTION.
- ADDED HEX NOTE 7, 8, 9, 10 & 11.

C050 HEX NOTE KEY

1	SAWCUT PAVEMENT & CURB & GUTTER.
2	REMOVE PAVEMENT. ASPHALT: [X X] CONCRETE: [X X]
3	REMOVE EXISTING 12" WATERMAIN AS REQUIRED TO CLEAR NEW CONSTRUCTION.
4	REMOVE EXISTING 16" SANITARY FORCEMAIN AS REQUIRED TO CLEAR NEW CONSTRUCTION.
5	REMOVE EXISTING BOX CULVERT (IF ENCOUNTERED).
6	SUPPORT UTILITY POLE IF NECESSARY.
7	CAP & ABANDON 12" WATERMAIN.
8	EMPTY, CLEAN, CAP & ABANDON 16" SANITARY FORCEMAIN.
9	PROTECT CONCRETE WALL.
10	REMOVE EXISTING FENCE TO NEAREST FENCE POST TO ALLOW FOR WORK.
11	REMOVE CONCRETE CURB TO ALLOW FOR NEW WORK.

LEGEND

---◆◆---	CONSTRUCTION LIMITS
---	EXTERIOR BOUNDARY
---	ADJACENT BOUNDARY
---	EXISTING RIGHT-OF-WAY
[X X]	ASPHALT
[X X]	CONCRETE
---	SAWCUT
X	FENCE
S	SANITARY SEWER
→	STORM SEWER
W	WATERMAIN
U	UNDERGROUND ELECTRIC
G	UNDERGROUND GAS
OHU	OVERHEAD UTILITY
⊙	SANITARY MANHOLE
⊙	STORM MANHOLE
⊙	CURB INLET
⊙	WATER MANHOLE
⊙	HYDRANT
⊙	WATER VALVE
⊙	TRANSFORMER
⊙	LIGHT POLE
⊙	UTILITY POLE
⊙	UTILITY POLE W/ LIGHT ARM
⊙	GUY ANCHOR
⊙	GUY POLE

C050 GENERAL NOTES

- THE LOCATION OF EXISTING UTILITIES, BOTH UNDERGROUND AND OVERHEAD ARE APPROXIMATE ONLY AND HAVE NOT BEEN INDEPENDENTLY VERIFIED BY THE OWNER OR ITS REPRESENTATIVES. THE CONTRACTOR SHALL BE RESPONSIBLE FOR DETERMINING THE EXACT LOCATION OF ALL EXISTING UTILITIES, WHETHER SHOWN ON THESE PLANS OR NOT, BEFORE COMMENCING WORK, AND SHALL BE FULLY RESPONSIBLE FOR ANY AND ALL DAMAGES WHICH MIGHT BE CAUSED BY THE CONTRACTOR'S FAILURE TO EXACTLY LOCATE AND PRESERVE ANY AND ALL UTILITIES. CALL DIGGERS HOTLINE (800) 242-8511
- THE UNDERGROUND LOCATIONS OF THE PUBLIC UTILITIES WERE MARKED BY REPRESENTATIVES OF THOSE COMPANIES. THE LOCATIONS OF THE PRIVATELY OWNED UNDERGROUND UTILITIES WERE NOT MARKED.
- THERE MAY BE MORE UNDERGROUND UTILITY INSTALLATIONS WITHIN THE PROJECT AREA THAT ARE NOT SHOWN.
- IT SHALL BE THE CONTRACTOR'S RESPONSIBILITY TO ARRANGE FOR ANY NECESSARY INSPECTIONS BY LOCAL GOVERNMENT THAT MAY BE REQUIRED.



PLOT DATE: 2/22/2021 8:41 AM