



Change Order Request

Project: 1923025-02
La Crosse Center Expansion & Renovation
400 La Crosse Street
La Crosse, WI 54601

COR # 84.00

Date: 9/24/2020

To: Owner City of La Crosse
400 La Crosse Street
La Crosse, WI 54601

From: Kraus-Anderson Construction Company
151 East Wilson Street, Suite 100
Madison, WI 53703

PCO # 126 - PR 20

Item #	Description	Vendor	Amount
1	PR 20	Kish & Sons Electric, Inc.	\$7,315.00
2	PR 20	Ted Mannstedt & Son, Inc.	\$12,040.00
4	PR 20	Ford Metro, Inc.	\$7,338.76
5	PR 20	North American Mechanical, Inc.	\$78,174.25
7	PR 20	Wieser Brothers General Contractors, Inc.	\$1,427.80
Total For Change Order			\$106,295.81

Approved By: City of La Crosse

Signed: _____

Date: _____

Submitted By: Kraus-Anderson Construction Company

Signed: *Peter Linsmeier*
6867371012384A6...

Date: 9/24/2020 | 9:32 AM CD

Accepted By: I & S Group, Inc.

Signed: *Kevin Bills*
B2D92ADEC16949C...

Date: 9/24/2020 | 9:41 AM CD

PR 20
Released: 8/7/20

Contractor Affected	Item #	Sheet/Spec	Change	Contractor Change
1 Kish	1		Changed 7 projector screens size	\$ 7,315.00 revised
2 NAMI	3, 8	3A1-22	Replace existing arena building pressure sensor, existing return air CO2 sensors; Added four additional room temp sensors, CC	
2.1 Kish				
3 Mannstedt	1--3	2S1-30A/B, 2S2-16	Added HSS curtain wall beams and column reinforcing	\$ 12,040.00
3.1 Fowler				
3.2 Ford Metro				\$ 7,338.76 revised
4 Fowler	4	2S4-20	Revised framing detail 3; Added detail 18	
4.1 HJ Martin				
4.2 WHV				
5 HJ Martin	5, 6	3S1-31, 3S3-09	Added detail 3 for NW end of Entrance Hall canopy	
6 NAMI	7	3M2-15D, 3M5-11	Replace main arena exhaust fan	\$ 78,174.25
6.1 WHV				
7 Fowler	9, 11	3A1-71, 3A2-11	Moved roof access ladder and added paint	
7.1 Wieser				
7.2 Pine Valley				
8 WHV	10	3A1-73	Revised roof detail 5	
8.1 Fowler				
8.2 Wieser				
8.3 HJ Martin				
9 WHV	11	3A2-11	Revised metal panel eyebrow return on North wall	
9.1 HJ Martin				
9.2 Wieser				
10 WHV	12	3A3-33	Revised detail 9	
10.1 Wieser				\$ 1,427.80
11 HJ Martin	13	3A6-17	Added bulkhead and finishes at new steel over patio curtain wall	to be revised
11.1 Pine Valley				
Total =				\$ 106,295.81

PR 20
Contractor Cost
HJ Martin Ceiling 0
WHV 0

Waiting on HJ Martin revised per ISG's forthco

ming PR 20 revision



Request for Change

WKT170 - LX CENTER REMODEL BP3

RFC Number: 9

Date: 08/21/2020

2135 Enterprise Avenue
2135 Enterprise Avenue
La Crosse, WI 54603-1754

Regarding:

PR#20 PCO#126 - MODIFY SCREEN SIZES FOR (7) MEETING ROOMS. TOTAL IS FOR ALL (7) SCREENS. UNIT PRICE IS INCLUDED AS REQUESTED.

To:

KRAUS ANDERSON
151 EAST WILSON STREET
SUITE 100
MADISON, WI 53703

Job Site:

LX CENTER REMODEL BP3
LA CROSSE CENTER
300 HARBORVIEW PLAZA
LA CROSSE, WI 54601

Requested By: KYLE L THESING	Phone: (608) 785-0207	E-mail: kthesing@kischelectric.com
--	---------------------------------	--

Recipients: BRENDA OELKE	Phone: (608) 838-5479	E-mail: BRENDA.OELKE@KRAUSANDERSON.COM
------------------------------------	---------------------------------	--

Requested Change: PR#20 PCO#126 - MODIFY SCREEN SIZES FOR ALL (7) MEETING ROOMS. UNIT PRICE INCREASE SIZE 50"X80" TO 60"X96" = \$1,045.00 EA.	Change to Contract \$ 7315.00 \$ 0.00
--	--

RFC Total

\$ 7315.00

Please respond by: 08/21/2020

KYLE L THESING
Kish & Sons Electric, Inc.

BRENDA OELKE
KRAUS ANDERSON

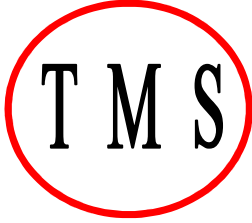

TED MANNSTEDT & SONS, INC.

1722 Miller St.
LaCrosse, WI 54601
608-784-1826
Fax: 608-784-1847

Sales Office:
651-787-0028
Fax: 651-204-9072

8/12/20

Peter M. Linsmeier
Kraus Anderson Construction

CL:
Job #:

Re: **La Crosse Center, PR-20**
La Crosse, WI

We propose to furnish the following(0 % Tax Included):

- 1. Change add for PR-20

Material	8,890
Labor	1,200
Detailing	780
Joist	0
Deck	0
Freight	75
Overhead	1,095
Tax	0

ALL FOR THE SUM OF: \$12,040

We will incorporate these changes when we receive a signed change order.

Very Truly Yours,

Kim S. Rood

Kim S. Rood, PE

Mannstedt & Son

ESTIMATE SCOPE

Bid Date: 8/12/20

Job : La Crosse Center, PR-20
 Location: La Crosse, WI

Estimator: Kim Rood

Qty	Units	Description	Length	
			Ft	In
ITEM 1		Sheet 2S1-30A		
		Added HSS curtain wall beams		
		Added column reinforcing.		
ITEM 2		Sheet 2S1-30B		
		Added HSS curtain wall beams		
		Added column reinforcing.		
ITEM 3		Sheet 2S2-16		
		Added HSS curtain wall beams to framing elevation 1		
		Added column reinforcing to framing elevation 1		
ITEM 4		Sheet 2S4-20		
		Revised detail 3		
		Added detail 18		

Ford Metro Inc3121 40th Ave NW
Rochester, MN 55901**LaCrosse Center Expansion and Renovation****PR #20****9/22/2020****REVISE HEAD DETAIL AT CWL 8, 9 & 10****ADDITIONAL LABOR FOR CURTAIN WALL INSTALLATION / FASTENING TO STRUCTURAL STEEL TUBES**

INSTALLATION LABOR					
WORKING FOREMAN	12 HRS	\$ 92.60	\$	1,111.20	<i>FOREMAN IS WORKING MEMBER OF TWO MAN CREW</i>
GLAZIER	12 HRS	\$ 88.20	\$	1,058.40	
EQUIPMENT	24 HRS	\$ 10.00	\$	240.00	
CAD TIME/ ENGINEERING	0 HRS	\$ 120.00	\$	_____	<i>REMOVED</i>
BOND COST			\$	_____	<i>REMOVED</i>
	SUB		\$	2,409.60	
	OH & P	0.1	\$	240.96	
	TOTAL	ADD	\$	2,650.56	

Ford Metro Inc

3121 40th Ave NW
Rochester, MN 55901

LaCrosse Center Expansion and Renovation

9/22/2020

REVISE HEIGHTS AT CWL 8 & 9 / NEW GLASS REQUIRED

GLASS COST	\$	2,572.00
FABRICATION/ CUT DOWN/ REFABRICATION	\$	1,690.00

SUB	\$	4,262.00
-----	----	----------

OH & P	0.1 \$	426.20
--------	--------	--------

TOTAL	ADD	\$ 4,688.20
--------------	------------	--------------------

Proposal Request / Construction Bulletin Quote



North American Mechanical, Inc.
 4401 State Road 19
 Windsor, WI 53598
 Phone: (608) 842-3900

PR/ CB # PR #20
 Date: 8/19/20

Project Name: Lacrosse Center

Project #: 6200002

To: Kraus Anderson Attn: Peter Linsmeier Phone: 608-630-4870 From: Dan Davis	Notes:
---	---------------

Below is a Breakdown of NAMI's Cost for the above referenced PR/CB

Materials	Total	
SM Materials	\$300.00	
Pipe Materials		
Equipment (Fan AEF-3)	\$20,160.00	Quote Attached. Submittal attached.
Delivery		
Rented Equipment Crane	\$3,200.00	
Tools		
Tax		
Mark up Material	10.0% \$2,366.00	
Sub Total Materials	\$26,026.00	

Labor	Hrs	Rate	Total
Project Manager		\$105.00	\$0.00
SM Shop Labor		\$85.00	\$0.00
Pipe Shop Labor		\$85.00	\$0.00
Site Superintendent		\$95.00	\$0.00
Field SM	32	\$85.00	\$2,720.00
Field Pipe		\$85.00	\$0.00
0		\$0.00	\$0.00
0		\$0.00	\$0.00
Mark up Labor		10.0%	\$272.00
Labor Subtotal	32		\$2,992.00

Subcontractors	Total	
Controls	\$46,815.00	Quote breakdown attached.
0		
0		
0		
0		
0		

Mark up Subcontractors	10.0% 5% \$4,681.50
Subcontractor Subtotal	\$51,496.50

Bond	0.00%
Warranty	0.00%

Total **\$80,515**

Please let me know if you have any questions.

Thanks,
 Dan Davis
 Project Manager
 North American Mechanical Inc.
 (608) 842-3900

Davis, Dan

From: Halderson, Mark <mahalderson@trane.com>
Sent: Monday, August 17, 2020 2:11 PM
To: Davis, Dan
Cc: Schroeder, Scott
Subject: FW: La Crosse Center - PCO 126 PR 20
Attachments: We sent you safe versions of your files; PCO 126 PR 20.pdf

WARNING: External Email

Mimecast Attachment Protection has deemed this file to be safe, but always exercise caution when opening files.

Dan,

It looked like they wanted this itemized per page 2 of the attached under clarifications. Below is the pricing for anything I saw that affected controls work. All of these controls items were discussed during our walk through in early July.

Item #3: Replace building pressure sensor:	Total
Add: \$650.00	
Item #4: Replace four return air CO2 sensors:	Total
Add: \$2,460.00	
Item #5: Add four room temp sensors near upper mech room doors:	Total
Add: \$2,310.00	
Item #6: Provide BAS S/S and status point for new AEF-3 center arena exhaust fan:	Total
Add: \$970.00	
Item #7: Add four CO & four NO2 sensors to arena concourse area:	Total
Add: \$10,640.00	
Item #8: Run control wires to VFD's serving arena AHU's:	Total
Add: \$2,105.00	
Item #9: Provide electronic damper actuators for outdoor, return and relief air dampers:	Total
Add: \$27,680.00	
	Total of the above controls
items: \$46,815.00	

The existing face & bypass dampers in the arena AHU's are supposed to be removed when new coils are installed. Item #9 does not have any costs for new F&BP actuators.

Let us know if you have any questions.

Thanks,

Mark Halderson
Area Contracting Manager
Trane Commercial HVAC North America
Upper Midwest Region
2525 Larson St
La Crosse, WI 54603
USA

+1 608 787 7900 Office
+1 608 780 5664 Cell



5315 Wall St. Suite 160
Madison, WI 53718
(608) 729-5990

**WOMEN
OWNED**

QUOTATION

To: **NORTH AMERICAN MECHANICAL INC. - Kurt Wellenstein**

Project: **La Crosse Center Expansion & Renovation**

Location: **La Crosse, WI**

Bid Date: **03/05/2020**

Plan Date: **02/06/2020**

Addendum: **1-4**

Project: **22435**

Engineer: **ISG**

Proposal: **011479**

Revision: **00**

PR #20

GREENHECK FANS

(1) Reversible 4-Way Recirculating Roof Fan (Tagged: AEF-3) direct-drive, provided with aluminum filter section, aluminum hood (no coating), (1) low leakage motorized backdraft damper, (2) motorized recirculation dampers, 4-way diffuser w/ manual quadrants, disconnect, and 24" tall flat roof curb.

NOTES:

- Control center is NOT included - controls to be provided by others. See price to add below.
- Fan is not VFD compatible.
- Duct drop of 32" from top of curb to top of recirc damper provided. Additional drop height will require additional cost.
- Fan will ship knocked down to be field assembled.

Total Price for Greenheck Fan

\$ 17,660.00

GREENHECK - ADD CONTROL PANEL

(1) ESRM-CC control panel to control AEF-3 - controls the desired fan function by allowing the user to adjust between exhaust/supply/recirculate/mix modes.

Total ADD for Control Panel

\$ 2,500.00

Respectfully Submitted,
Mike Tomcheck

Approved by:

Date Approved:

TERMS AND CONDITIONS

F.O.B. Shipping Points, Freight allowed

Terms: Payment is due in net thirty days.

This proposal is valid for thirty days.

No state or federal taxes are included.

This quotation is subject to change without notice

and subject to acceptance and credit approval by the company.

All credit card payments will be subject to an additional 5% processing fee.



SUBMITTAL FOR APPROVAL

ITEM	DESCRIPTION
Job Name	LA CROSSE CENTER EXPANSION & RENOVATION PR #20
Submittal Date	8/17/2020
Equipment	GREENHECK FANS
Specification Section	23 3423
Lead Time	10 – 12 WEEKS
Plan Date	2/27/20
Addendums / CBs	Addenda 1 - 4
Engineer	ISG
Contractor	NAMI
P.O. Number	6200002/M-4
Submitted By	Mike Tomcheck / mtomcheck@vyron.com / 608-218-3365
Vyron Job Number	MDT1522200101

NOTES:

1. Controls are not included. Mode control provided by others.

VYRON CORPORATION - Madison Branch
 5315 Wall Street, Suite 160
 Madison, WI 53718
 (608) 729-5690



Printed Date: 08/17/2020
Job: La Crosse Center Exp & Reno
Mark: AEF-3
Model: ESRMDF-54-614-C75

Model: ESRMDF-54-614-C75
 Direct Drive Filtered Four Way Fan

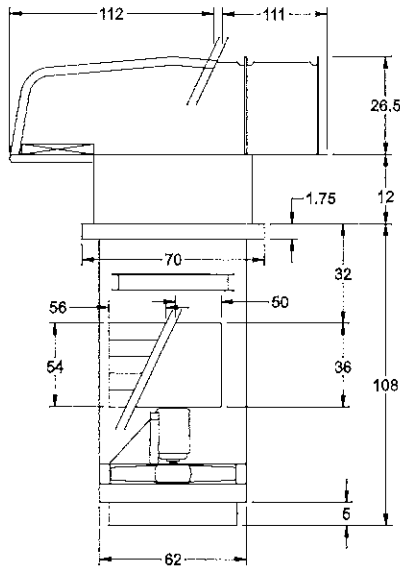

Dimensional	
Quantity	1
Weight w/o Acc's (lb)	2,102
Weight w/ Acc's (lb)	2,331
Weight w/ Acc's and Curb (lb)	2,477
Max T Motor Frame Size	286
Roof Opening (in.)	64.5 x 64.5

Performance	
Requested Volume (CFM)	26,500
Actual Volume (CFM)	25,817
Total External SP (in. wg)	0.382
Fan RPM	870
Operating Power (hp)	5.64
Elevation (ft)	692
Airstream Temp.(F)	70
Air Density (lb/ft3)	0.073
Tip Speed (ft/min)	12,299
Static Eff. (%)	28

Motor	
Motor Mounted	Yes
Size (hp)	7 1/2
Voltage/Cycle/Phase	460/60/3
Enclosure	TEFC
Motor RPM	870
Efficiency Rating	Energy Efficient
Windings	1

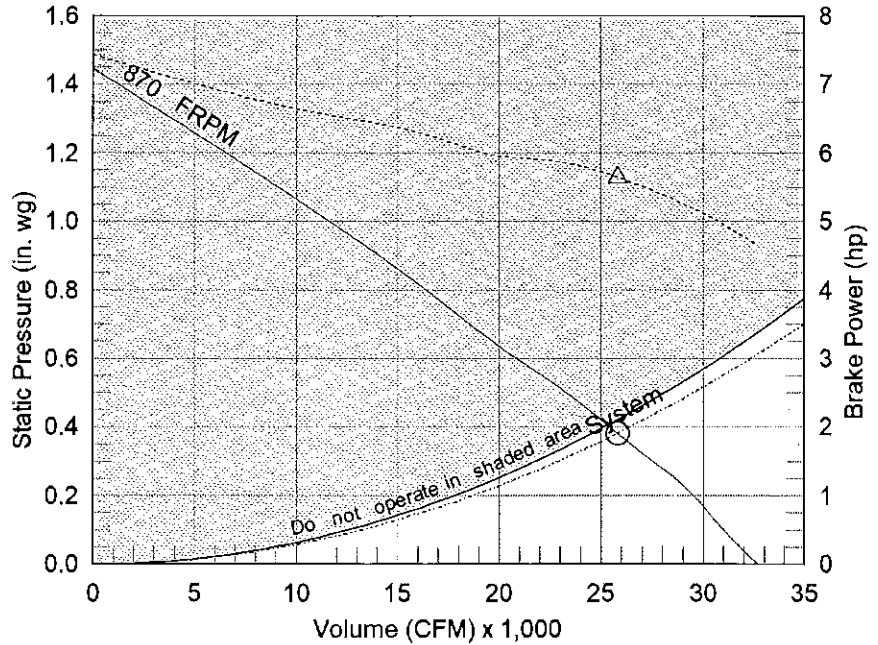

- △ Operating Bhp point
- Operating point at Total External SP
- Fan curve
- System curve
- Brake horsepower curve

Static Pressure Calculations

External SP	0.331 in. wg
Filters	0.072 in. wg
Direct Drive RPM Adjustment	-0.02 in. wg
Total External SP	0.382 in. wg

Sound Power by Octave Band

Sound Data	62.5	125	250	500	1000	2000	4000	8000	LwA	dBA	Sones
Inlet	103	103	99	97	95	90	86	83	100	88	58

Notes:

All dimensions shown are in units of in.
 *Please consult factory for actual motor amp draw
 LwA - A weighted sound power level, based on ANSI S1.4
 dBA - A weighted sound pressure level, based on 11.5 dB
 attenuation per Octave band at 5 ft - dBA levels are not
 licensed by AMCA International
 Sones - calculated using AMCA 301 at 5 ft



Printed Date: 08/17/2020
Job: La Crosse Center Exp & Reno
Mark: AEF-3
Model: ESRMDF-54-614-C75

Model: ESRMDF-54-614-C75

Direct Drive Filtered Four Way Fan

Standard Construction Features:

- Hood and plenum of galvanized steel construction - Aluminum mesh filters - Double venturi panel - Reversible cast aluminum airfoil blade propeller - Protective guard - Motor support frames of heavy gauge steel - Ball bearing motor - (1) Low leakage opposed blade top damper, (2) VCD-20 PB recirculation dampers - Modulating spring return damper actuator(s) - Corrosion resistant fasteners - Tie down points. - Due to shipping size limitations, hoods for fans sizes 48 and 54 will be shipped in sections. Hood assembly requires no special tools or training. Complete illustrated assembly and installation instructions are packed with each fan. ** (Optional) 4-Way Directional Diffuser

Selected Options & Accessories:

Hood
Energy Efficient Motor - meets NEMA Table 12-11
Switch, NEMA-1, T.O., Toggle, Shipped with Unit
Junction Box Mounted & Wired
Aluminum Hood
Top Damper - VCD-23 Low Leakage
12 in. Plenum Ext. (32 in. Total Plenum Height)
4-Way Diffuser with Manual Quadrants
Unit Warranty: 1 Yr (Standard)

Selected Sub Marks

See individual submittals for full details
GPI-70-G24



Printed Date: 08/17/2020
Job: La Crosse Center Exp & Reno
Mark: AEF-3
Model: ESRMDF-54-614-C75

Disconnect Switch

Enclosure Rating: NEMA-1

Standard Construction Features:

Enclosure constructed for indoor use to provide a degree of protection to personnel against incidental contact with the enclosed equipment and to provide a degree of protection against falling dust. This enclosure meets the rod entry and the indoor corrosion protection design tests. The rod entry test is intended to simulate incidental contact with enclosure equipment. Enclosure is equipped with provision to lockout in the off position with customer supplied lock.

Disconnect Switch Configuration

Type:	Toggle	Motor Size:	7 1/2 hp	Voltage:	460	UL Listed:	Yes
Manufacturer:	Square D	Cycle:	60	Amperage:	30	CSA Approved:	Yes
Overload Protection:	Thermal Overload	Phase:	3	Switch Pole(s):	3	Rating:	10 hp
Junction Box Mtg.:	Mounted and Wired	RPM:	870	Exp. Resist. Wiring:	None		
Switch Mounting:	Shipped With Unit						

Electrical Drawing Details

Wiring Schematic

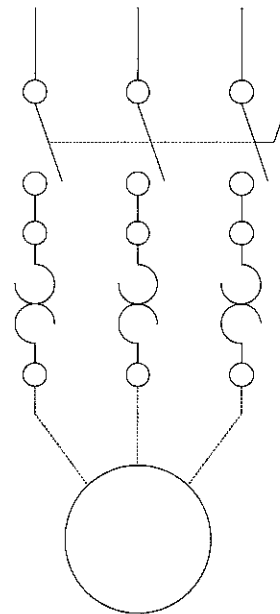
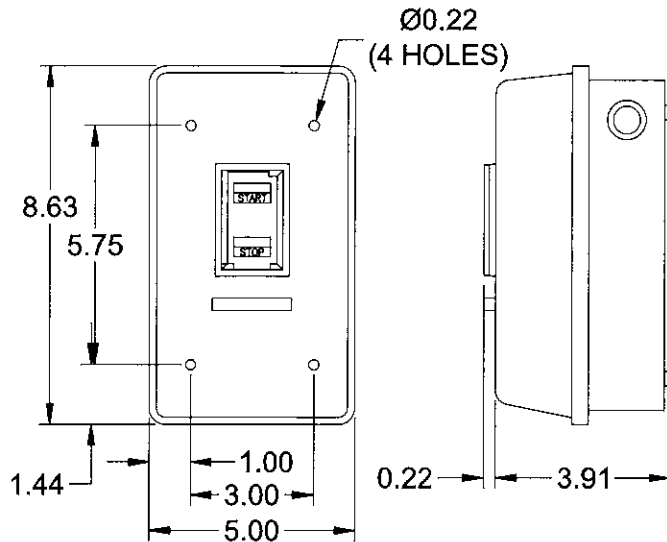

Notes: All dimensions shown are in units of in.

Generated by: mtomcheck@vyron.com



Assembly Drawing

Type: Direct Drive Filtered Four Way Fan

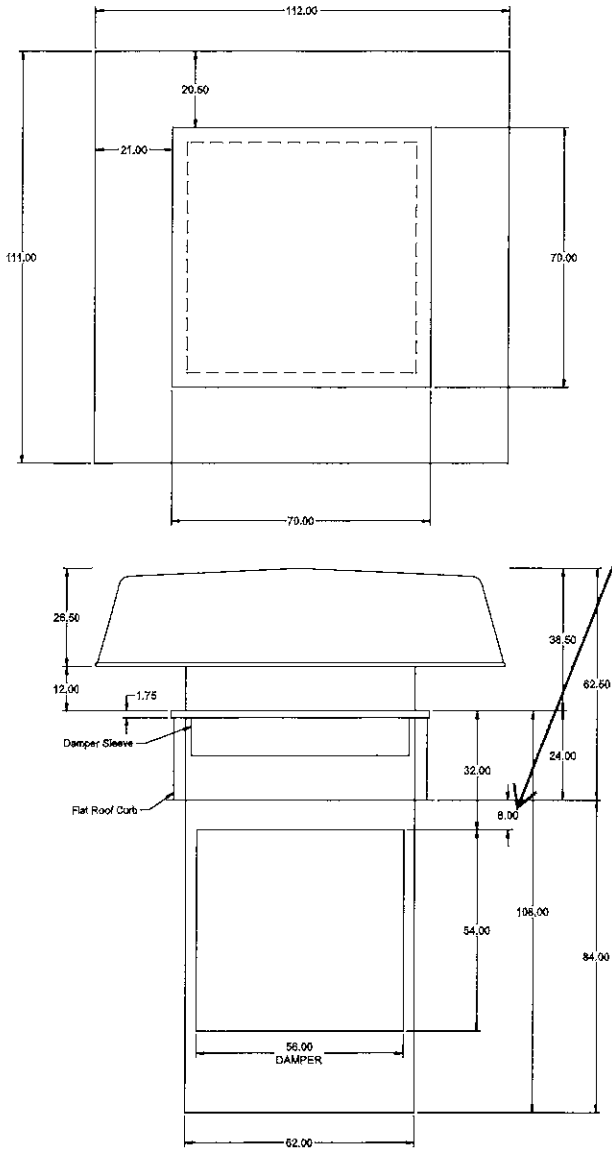

VERIFY ACCEPTABLE
DROP FROM BOTTOM
OF THE CURB TO TOP
OF RECIRC DAMPER

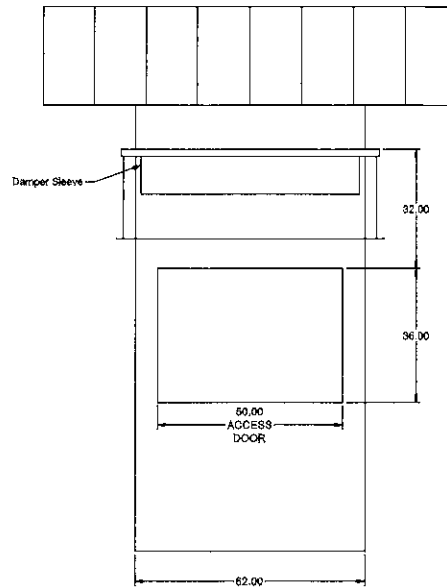

Notes: All dimensions shown are in units of in..



Printed Date: 08/17/2020
Job: La Crosse Center Exp & Reno
Mark: AEF-3
Model: ESRMDF-54-614-C75

Warranty

1 Yr (Standard)

WARRANTY AND LIABILITY: SELLER warrants to Buyer that products manufactured are free from defects in material and workmanship for a period of 1 Yr (Standard) from the date of shipment. SELLER's obligations and liabilities under this warranty are limited to furnishing FOB factory or warehouse at SELLER's designated shipping point, freight allowed to Buyer's city, (or point of export for shipments outside the conterminous United States) replacement equipment (or at the option of SELLER parts therefore) for all Seller's products not conforming to this warranty and which have been returned to the manufacturer. No liability whatever shall attach to SELLER until said products have been paid for and such liability shall be strictly limited to the purchase price of the equipment shown to be defective. Motors are warranted by the motor manufacturer for a period of one year. Should motors furnished by SELLER prove defective during this period, they should be returned to the nearest authorized motor service station. SELLER will not be responsible for any removal or installation costs. Electrical components, excluding motors, are warranted only to the extent warranted by the original manufacturer. To the extent that SELLER is entitled to pass through a warranty of the original equipment manufacturer of the electrical goods sold, SELLER will pass through such warranties to Buyer. The legal remedies described in this Warranty are the sole exclusive remedy of Buyer. SELLER MAKES NO OTHER WARRANTY, EITHER EXPRESS OR IMPLIED, REGARDING ITS PRODUCTS, OR ITS SELECTION AND APPLICATION, INCLUDING, BUT NOT LIMITED TO, COMPLIANCE WITH BUILDING CODES, SAFETY CODES, LAWS, MERCHANTABILITY OR FITNESS OR A PARTICULAR PURPOSE. This warranty is extended solely to the Buyer. It is nontransferable and non-assignable, and the Buyer shall not permit or authorize its employees, agents, representatives or customers to claim, represent or imply that this limited warranty extends or is available to anyone other than the Buyer. ANY MISUSE, NEGLIGENCE, FAILURE TO FOLLOW INSTRUCTIONS OR MANUALS OF INSTALLATION OF MAINTENANCE REPAIR, SERVICE, RELOCATION OR ALTERATION TO OR OF, OR OTHER TAMPERING WITH, THE PRODUCTS PERFORMED BY ANY PERSON OR ENTITY OTHER THAN SELLER WITHOUT SELLER'S PRIOR WRITTEN APPROVAL OR ANY USE OF REPLACEMENT PARTS NOT SUPPLIED BY SELLER, SHALL IMMEDIATELY VOID AND CANCEL ALL WARRANTIES WITH RESPECT TO THE AFFECTED PRODUCTS. THE WARRANTY AND LIABILITY SET FORTH HEREIN ARE IN LIEU OF ALL OTHER WARRANTIES AND LIABILITIES WHETHER IN CONTRACT OR IN NEGLIGENCE, EXPRESSED OR IMPLIED, IN LAW OR IN FACT, INCLUDING IMPLIED WARRANTIES OF MERCHANTABILITY AND FITNESS FOR A PARTICULAR USE. SELLER PROVIDES NO INDEPENDENT WARRANTY FOR THIRD PARTY PRODUCTS OR COMPONENTS SOLD TOGETHER OR INCORPORATED WITH SELLER'S PRODUCT(S). THE SELLER HAS THE RIGHT TO SETTLE ANY AND ALL DISPUTES REGARDING THE WARRANTY.



Printed Date: 08/17/2020
 Job: La Crosse Center Exp & Reno
 Mark: AEF-3
 Model: GPI-70-G24

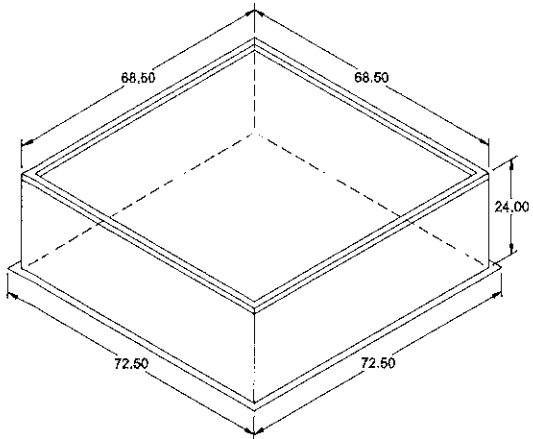

Model: GPI

Roof Curb

Standard Construction Features:

- Roof Curb fits between the building roof and the fan mounted directly to the roof support structure - Constructed of either 18 ga galvanized steel or 0.064 in. aluminum - Straight Sided without a cant - 2 in. mounting flange - 3 lb density insulation - Height - Available from 12 in. to 42 in. as specified in 0.5 in. increments. Notes: - The maximum roof opening dimension should not be greater than the "Actual" top outside dimension minus 2 in.. - The minimum roof opening dimension should be at least 2.5 in. more than the damper dimension or recommended duct size. - The Roof Opening Dimension may or may not be the same as the Structural Opening Dimension. - Damper Tray is optional and must be specified. Tray size is same as damper size. - Security bars are optional and must be specified. Frames and gridwork are all 12 ga steel. Gridwork is welded to the frame and the frame is welded to the curb.

General

Tag	Qty	Model	Sizing Method	Undersizing (in.)	Weight (lb)	Shipped Assembled
	1	GPI-70	Nominal	1.5	146	Yes

Dimensions

Curb Height (in.)	Nominal Outside Width (in.)	Nominal Outside Length (in.)	Actual Outside Width (in.)	Actual Outside Length (in.)	Actual Inside Width (in.)	Actual Inside Length (in.)	Flange Width (in.)	Flange Length (in.)	Hinge Base Width* (in.)	Hinge Base Length* (in.)
24	70	70	68.5	68.5	65	65	72.5	72.5	69	69

*May not be applicable

Accessories

Material	Security Bars	Liner	Insulation (in.)
Galvanized	No	No	1



Filter Configuration:

ID #:	Tag:	Mark Qty:	Filter Type:	Filter W x L x H (in):	Qty of Filters:	Part Number (1 each):
2	AEF-3	1	2 inch Washable Aluminum Filter	12.625 X 33.75 X 2	4	469234
2	AEF-3	1	2 inch Washable Aluminum Filter	12.875 X 29.75 X 2	8	469235

Notes: All dimensions shown are in units of in.



Change Order Request #13

Project Name: La Crosse Center Expansion - BP3 Carpentry
Date: 8/19/2020

Job # 220071

DESCRIPTION OF WORK TO BE DONE:

PCO 126 - PR #20

	Subcontractor Total	Labor Total	Material Total	Equipment Total	Total Cost
100' 2x4 blocking, 1-1/2" foam, and 3/4" fire-treated plywood		\$560.00	\$738.00		\$1,298.00
					\$0.00
					\$0.00
					\$0.00
					\$0.00
					\$0.00
					\$0.00
					\$0.00
					\$0.00
Subtotal	\$0.00	\$560.00	\$738.00	\$0.00	
				Subtotal	\$1,298.00
				Self Performed OH&P	\$129.80
				Subcontractor OH&P	\$0.00
				Subtotal	\$1,427.80
				Bonding	\$0.00
				Grand Total	\$1,427.80

Approval: _____
Date: _____