



**REVOCABLE OCCUPANCY / STREET PRIVILEGE PERMIT APPLICATION
FOR COMMUNICATIONS (FIBER OPTICS, TELEPHONE, CABLE, ETC.)**

City of La Crosse Engineering Department

Phone: 608-789-7505 Email: engineering@cityoflacrosse.org <http://cityoflacrosse.org>

Encroachment Owner: Perry McClellan-Charter Communications #5278649

Address: 1228 12th Ave S City: Onalaska State: WI Zip: 54650

Phone # 608-783-8122 608-317-6213 Email Address Perry.McClellan@charter.com

Application Preparer (if different from above) Michele Peterson-Mi-Tech Services

Relationship with Owner: contractor for design and permitting

Phone # 920-924-3690 ext 3528 Email Address mpeterso@mi-tech.us

Description of Proposed Encroachment:

bore 2" conduit in the right of way

Encroachment Addresses (List by Street and 100 blocks):

Alley between Jay and Main St

I certify that I have reviewed the Municipal Code and understand all that is related to this permit request. I further certify that I have the full authority to make the foregoing application; the information in the application and the required submittals are complete and correct; the Work or Use performed shall comply with all the laws of the State of Wisconsin, and all ordinances, rules, regulations, policies and special conditions of the City of La Crosse. The applicant agrees to perform the work covered by an approved permit with diligence and convenience to the public. **See Sheet 2 of 2 for Additional Conditions.**

Signature of Owner or designee: Perry McClellan Date: 4/15/2024
Print Name and Title: Perry McClellan Construction Coordinator

Please return this completed application along with required information and fees noted on checklist below to: City of La Crosse, Engineering Department, 400 La Crosse Street, La Crosse, WI 54601. You will then be given notice of when your request will be on the Board of Public Works agenda for consideration. **Average completion time for validation 45 days.**

BELOW THIS LINE TO BE COMPLETED BY CITY STAFF ONLY

Required items to be provided by Applicant:

Scale Drawing of encroachments
(Complete Utility Locate by Digger's Hotline Required)

Certificate of Insurance (City as additional Insured)

Initial Application Fee \$ 100.00

City Utility Potential Conflict Notification and Sign-Off

**Board of Public Works
Approval Date:**

Encroachment Type:

Communications

Permit Number:

2399

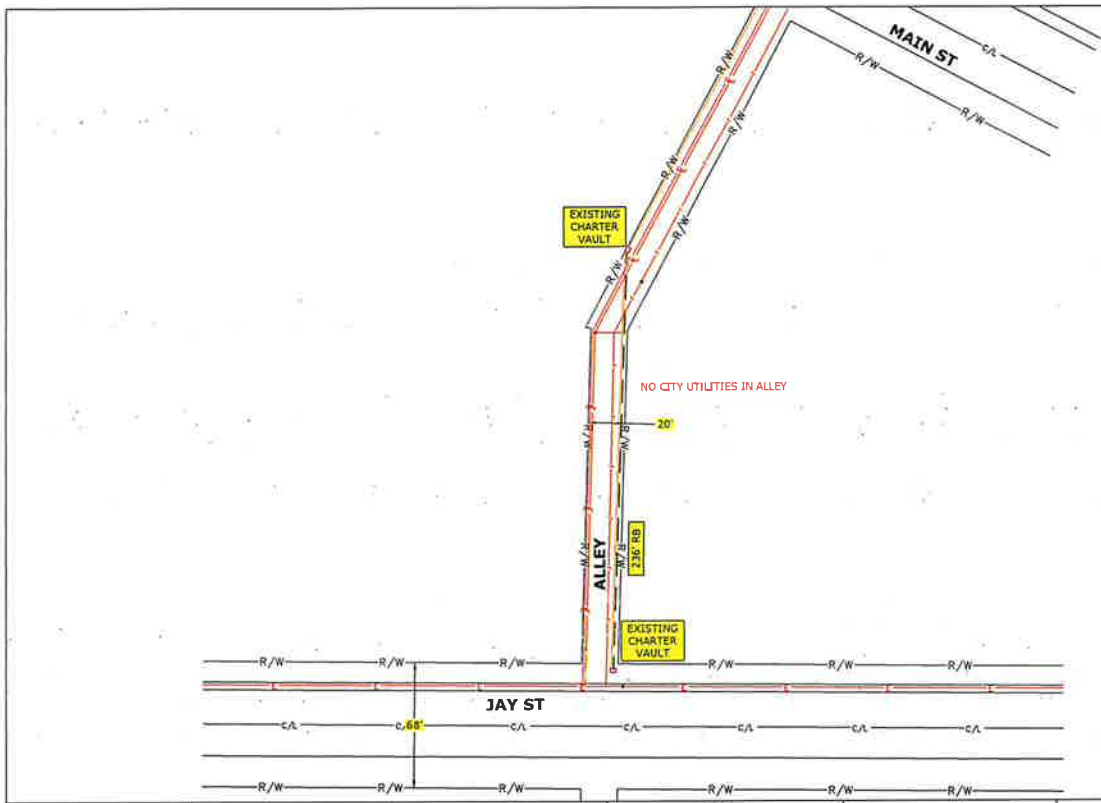

CONSTRUCTION NOTE:
 BURY CABLE AT A MINIMUM OF 36" DEPTH UNLESS OTHERWISE NOTED ON PRINTS.

CONSTRUCTION NOTE:
 CHARTER COMMUNICATIONS WILL PLACE PROPOSED CABLES IN CORRIDOR AS CLOSE TO THE BACK OF RIGHT-OF-WAY AS POSSIBLE, PENDING LOCATES.

LEGEND

TB	: TREE BORE (DIRECTIONAL BORE)
RB	: ROAD BORE (DIRECTIONAL BORE)
T	: TRENCH
HD	: HAND DIG
P	: PLOW

CHARTER COMMUNICATIONS PROPOSES TO BURY FIBER COMMUNICATION CABLE IN A 2" CONDUIT

--- FIBER CABLE

⊕ POTHOLE UTILITIES

CONSTRUCTION NOTE:
 POTHOLE WHERE NECESSARY AND ADJUST DEPTH ACCORDINGLY

THE UTILITIES SHOWN ON THIS PLAN ARE INDICATED IN ACCORDANCE WITH AVAILABLE RECORDS. THE CONTRACTOR SHALL BE RESPONSIBLE FOR OBTAINING EXACT LOCATIONS AND ELEVATIONS OF ALL UTILITIES FROM THE OWNERS OF THE RESPECTIVE UTILITIES AND FROM FIELD VERIFICATION

CONTACT THE STREET DEPARTMENT FOR ANY CONCRETE OR ASPHALT REMOVAL
 1-608-789-7340 (TROY SCHMUTZER)



LEGEND

EXISTING FIBER	NEW FIBER	EXISTING WATER	NEW WATER
EXISTING SANITARY	NEW SANITARY	EXISTING GAS	NEW GAS
EXISTING SEWER	NEW SEWER	EXISTING ELECTRIC	NEW ELECTRIC
EXISTING TELEPHONE	NEW TELEPHONE	EXISTING CABLE	NEW CABLE
EXISTING LIGHTNING	NEW LIGHTNING	EXISTING RAILROAD	NEW RAILROAD
EXISTING HIGHWAY	NEW HIGHWAY	EXISTING AIRWAY	NEW AIRWAY
EXISTING DRAINAGE	NEW DRAINAGE	EXISTING OTHER	NEW OTHER

LINE TYPES

---	FIBER CABLE
---	CONCRETE
---	ASPHALT
---	GRAVEL
---	DIRT
---	WATER
---	SANITARY
---	GAS
---	ELECTRIC
---	TELEPHONE
---	CABLE
---	LIGHTNING
---	RAILROAD
---	AIRWAY
---	OTHER

PROJECT # 5278649
 PERMIT ID # 5278649CITY

Charter COMMUNICATIONS

1228 12TH AVE S
 ONALASKA, WI 54650

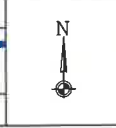

ADDRESS	417 JAY ST	LOCATION	LA CROSSE, WI
FILED BY	DATE		
DRAWN BY	DATE		
DESIGNED BY	DATE		
ASBUILT BY	DATE		

SDD 15D28 Traffic Control, Work on Shoulder or Parking Lane, Undivided Roadway

LEGEND

- SIGN ON PERMANENT SUPPORT
- TRAFFIC CONTROL DRUM
- DIRECTION OF TRAFFIC
- WORK ZONE

GENERAL NOTES

- ALL SIGNS ARE 48" X 48" UNLESS OTHERWISE NOTED. IF NECESSARY DUE TO SPACE CONSTRAINTS IN URBAN AREAS, 36" X 36" SIGNS MAY BE USED IF APPROVED BY THE REGIONAL TRAFFIC UNIT.
- "W" SIGN IS THE SAME AS "W" SIGN EXCEPT THE BACKGROUND IS ORANGE.
- ANY SIGNS TEMPORARY OR EXACTLY, WHICH CONFLICT WITH THE TRAFFIC CONTROL "W" SIGN SHALL BE REMOVED OR COVERED AS NECESSARY AND AS APPROVED BY THE DESIGNER.
- THE EXACT NUMBER, LOCATION AND SPACING OF ALL SIGNS AND DEVICES SHALL BE ADJUSTED TO FIT FIELD CONDITIONS AS APPROVED BY THE DESIGNER.
- CHANNELIZED DEVICES PLACED ADJACENT TO WORK AREA SHALL BE PULLED BACK FROM THE TRAVEL LANE WHEN WORK IS NOT IN PROGRESS.
- SIGNS THAT WILL BE IN PLACE LESS THAN 7 CONTIGUOUS DAYS AND NIGHTS MAY BE MOUNTED ON PORTABLE SUPPORTS.
- W/O TA AND O/C/LA SIGNS ARE NOT REQUIRED IF THE WORK AREA IS WITHIN A MAJOR WORK ZONE WHERE THESE SIGNS ARE ALREADY PRESENT. (O/C/LA SIGNS MAY ALSO BE OMITTED IF DURATION OF WORK IS LESS THAN 7 CONTIGUOUS DAYS AND NIGHTS).

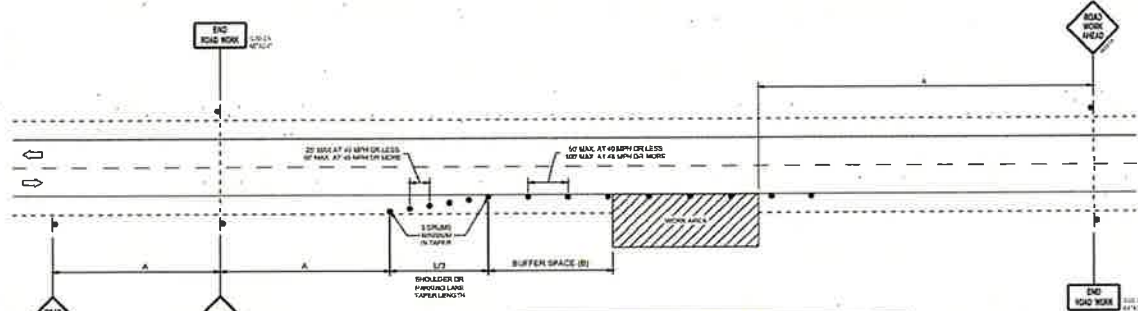

POSTED SPEED LIMIT REFER TO WORK STARTING POINT	ADVANCE WARNING SIGN SPACING (S) FEET	SHOULDER TAPE W/ LLS BY LATERAL OFFSET (FT)								BUFFER SPACE (B) FEET
		3	4	5	6	7	8	9	10	
25	300	12	12	17	21	24	28	35	45	65
35	300	20	27	34	40	47	54	61	70	100
45	300	28	36	44	51	59	67	75	85	120
55	300	36	45	54	62	71	80	89	100	150
65	300	44	54	64	74	84	94	104	115	180
75	300	52	63	74	85	96	107	118	130	200

TRAFFIC CONTROL, WORK ON SHOULDER OR PARKING LANE, UNDIVIDED ROADWAY

STATE OF ARIZONA
DEPARTMENT OF TRANSPORTATION

APPROVED: *[Signature]*
DATE: *[Date]*

DESIGNED BY: *[Name]*
DATE: *[Date]*

DRAWN BY: *[Name]*
DATE: *[Date]*

SDD 15D28 - 04

SDD 15D28 - 04



LEGEND

LINETYPES

ADDRESS

LOCATION



FIELD BY	DATE	LOCATION
DESIGNED BY	DATE	TC
DRAWN BY	DATE	
APPROVED BY	DATE	

