



City of La Crosse, Wisconsin

City Hall
400 La Crosse Street
La Crosse, WI 54601

Meeting Agenda - Final

Board of Public Works

Monday, June 22, 2026

10:00 AM

Council Chambers
City Hall, First Floor

Zoom - [https://cityoflacrosse-org.zoom.us/j/87196173073?](https://cityoflacrosse-org.zoom.us/j/87196173073?pwd=YXIT4HHImBxVTm4l8uqPaTLCeGg6Yv.1)
[pwd=YXIT4HHImBxVTm4l8uqPaTLCeGg6Yv.1](https://cityoflacrosse-org.zoom.us/j/87196173073?pwd=YXIT4HHImBxVTm4l8uqPaTLCeGg6Yv.1)
Passcode: BPW2026
Call In (audio only): +13126266799, Meeting ID: 817 9617 3073

Call to Order

Roll Call

Mayor Shaundel Washington-Spivey, Tamra Dickinson, Erin Goggin, Matthew Gallager, Andrea Trane.

Approval of Minutes

Approval of the minutes from June 15, 2026.

Agenda Items:

- [25-1184](#) Bidder's Proof of Responsibility.
- [26-0679](#) Xcel Energy Street Privilege Permit request for new gas main and services on La Crosse Street from East Avenue North to 24th Street North.
- [26-0680](#) Xcel Energy Street Privilege Permit request for new gas main and services on East Avenue North from La Crosse Street to Pine Street.
- [26-0681](#) Request for partial Closures (East bound Main St at 6th St and Southbound 6th St from Main St to State St) - for pavement replacement related to the 6th Street STP-Urban project from 2025.

Adjournment

Notice is further given that members of other governmental bodies may be present at the above scheduled meeting to gather information about a subject over which they have decision-making responsibility.

NOTICE TO PERSONS WITH A DISABILITY

Requests from persons with a disability who need assistance to participate in this meeting should call the City Clerk's office at (608) 789-7510 or send an email to ADAcityclerk@cityoflacrosse.org, with as much advance notice as possible.



City of La Crosse, Wisconsin

City Hall
400 La Crosse Street
La Crosse, WI 54601

Text File

File Number: 25-1184

Agenda Date: 6/22/2026

Version: 1

Status: Agenda Ready

In Control: Board of Public Works

File Type: General Item



City of La Crosse, Wisconsin

City Hall
400 La Crosse Street
La Crosse, WI 54601

Text File

File Number: 26-0679

Agenda Date: 6/22/2026

Version: 1

Status: Agenda Ready

In Control: Board of Public Works

File Type: General Item

**LA CROSSE ST, LA CROSSE, WI
GAS MAIN REINFORCEMENT**

SN: 15931217
WO: 115895582
LL WO: 115881689

BILL OF MATERIAL:
2320' OF 6" PE MAIN
15' OF 4" PE MAIN
10' OF 2" PE MAIN
5' OF 3/4" PE SERVICE
2350' OF TRACER WIRE #8
(x3) 6" PE FFT
(x2) 6" 90 DEGREE ELBOWS
(x1) 6" EF COUPLING
(x1) 4" EF COUPLING
(x2) 2" EF COUPLING
(x3) 6" X 4" PE REDUCER
(x2) 4" X 2" PE REDUCER
(x1) 6" PE END CAP
(x1) 6" X 3/4" PE SERVICE TEE
(x1) 3/4" X 1/2" PE REDUCER
(x1) 3/4" 775 EFV
(x17) EMS MARKER BALLS

CATHODIC PROTECTION:
N/A

ABANDON:
170' OF 4" PE MAIN
310' OF 2" PE SERVICE
10' OF 5/8" PE SERVICE

REFERENCE PCSM SECTION
10 FOR STANDARD PRESSURE
TESTING TIMES

PERMITTING:
CITY OF LA CROSSE
LA CROSSE COUNTY

RESTORATION:
LANDSCAPE / HARD SURFACE

DISCLAIMER: THERE ARE NO REPRESENTATIONS OR WARRANTIES (EXPRESS OR IMPLIED) ABOUT THE ACCURACY OF THIS PRINT. THIS PRINT IS PROVIDED WITH NO CLAIM AS TO PRINT COMPLETENESS, TIMELINESS, ACCURACY OF CONTENT OR USEFULNESS. STATE LAW REQUIRES ANYONE ENGAGING IN GRADING OR EXCAVATING TO OBTAIN A PRIOR FIELD LOCATE OF ALL UTILITIES. THIS PRINT DOES NOT DISCHARGE THIS REQUIREMENT OR ANY OTHER REQUIREMENT. THE COMPANY AND ITS AFFILIATES ASSUME NO LEGAL RESPONSIBILITY OR LIABILITY FOR THE RECIPIENT'S USE (OR ANY OTHER PARTIES' USE) OF THE PRINT, INCLUDING THE RECIPIENT'S INTENDED PURPOSE IN USING THE PRINT. NO COMPANY EMPLOYEE OR OTHER PARTY HAS BEEN AUTHORIZED TO PROVIDE THIS PRINT FOR PLANNING OR ESTIMATING PURPOSES; RELY ON THIS PRINT AT YOUR OWN RISK. BY ACCEPTING THIS PRINT, THE RECIPIENT & ANY OTHER PARTY RECEIVING A COPY OF THE PRINT ACKNOWLEDGES AND AGREES TO THIS DISCLAIMER. For All Field Locates Call 811

THIS DOCUMENT IS XCEL ENERGY CONFIDENTIALS AND PROPRIETARY INFORMATION AND MAY NOT BE REPRODUCED IN WHOLE, OR IN PART, NOR MAY ANY OF THE INFORMATION CONTAINED HEREIN BE DISCLOSED WITHOUT THE CONSENT OF XCEL ENERGY. CONFIDENTIALS AND PROPRIETARY INFORMATION © 2019 XCEL ENERGY INC. | XCEL ENERGY IS REGISTERED TRADEMARK OF XCEL ENERGY INC

**LA CROSSE ST, LA CROSSE
OVERVIEW
SKETCH 1 OF 3**

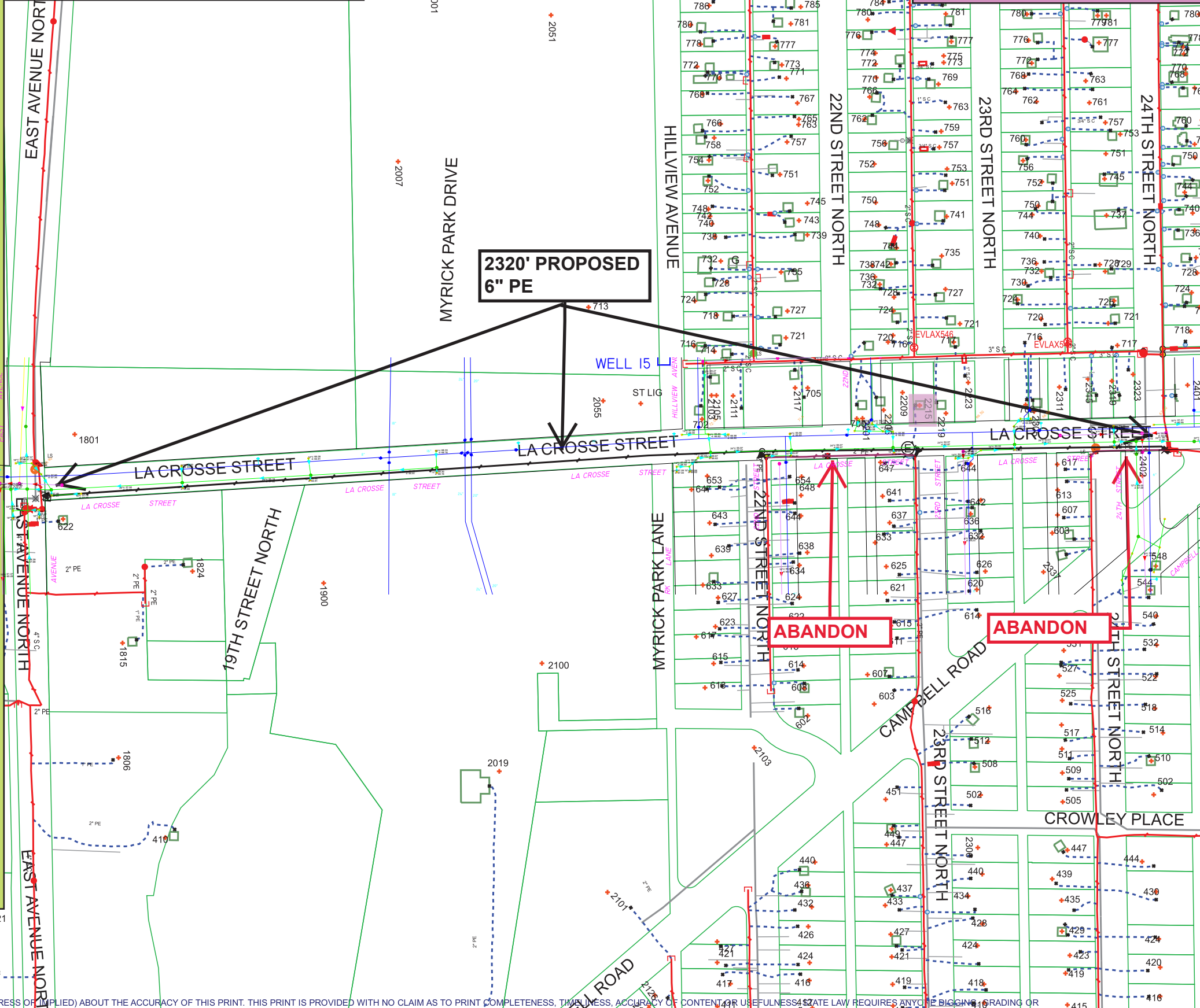

1 ATTO:
3/4" PE / 6"x 3/4" TEE / 775 EFV
- 2215 LA CROSSE ST



IAN MACNEIL
ENTRUST SOLUTIONS GROUP
612-256-8032
Ian.MacNeil@xcelenergy.com

Work Order Information	
Service Request #	: 000015931217
Design Number	: 000001248909
Designer/Planner ID	: 325691
Designer/Planner Name	: Ian MacNeil
Designer/Planner Ph	: (612) 256-8032
Manager Approval	: _____

Joint Utility	
E:	G:
T:	C:

Design Location	
Division	: La Crosse
County	: La Crosse
City	: La Crosse
Address	: La Crosse St
T: 16N	R: 7W S: 33
Map #	: 1644664 WIS
Permit	: City/County

Electric	
Feeder:	Voltage:
Phase:	Bkup Dev ID:

Gas	
System	: LSAM
Pressure	: 26 - 66 (psig)
Size	: 6", 4"
Material	: HDPE

Work Order # :
Date: 02/12/2026
Sketch: # Of # Sketch Data
Scale: 1" equals 226'



CONSTRUCTION USE ONLY

NO CHANGES (BUILT AS DESIGNED)
 CHANGES MADE AS INDICATED
(ALL URD MUST HAVE ACTUAL MEASUREMENTS FROM THE FIELD SITE)

RFO _____
FOREMAN _____ DATE _____
TEAM LEADER _____

**LA CROSSE ST, LA CROSSE, WI
GAS MAIN REINFORCEMENT**

SN: 15931217
WO: 115895582
LL WO: 115881689

BILL OF MATERIAL:

- 2320' OF 6" PE MAIN
- 15' OF 4" PE MAIN
- 10' OF 2" PE MAIN
- 5' OF 3/4" PE SERVICE
- 2350' OF TRACER WIRE #8
- (x3) 6" PE FFT
- (x2) 6" 90 DEGREE ELBOWS
- (x1) 6" EF COUPLING
- (x1) 4" EF COUPLING
- (x2) 2" EF COUPLING
- (x3) 6" X 4" PE REDUCER
- (x2) 4" X 2" PE REDUCER
- (x1) 6" PE END CAP
- (x1) 6" X 3/4" PE SERVICE TEE
- (x1) 3/4" X 1/2" PE REDUCER
- (x1) 3/4" 775 EFV
- (x17) EMS MARKER BALLS

CATHODIC PROTECTION:

N/A

ABANDON:

- 170' OF 4" PE MAIN
- 310' OF 2" PE SERVICE
- 10' OF 5/8" PE SERVICE

REFERENCE PCSM SECTION

10 FOR STANDARD PRESSURE TESTING TIMES

PERMITTING:

CITY OF LA CROSSE
LA CROSSE COUNTY

RESTORATION:

LANDSCAPE / HARD SURFACE

DISCLAIMER: THERE ARE NO REPRESENTATIONS OR WARRANTIES (EXPRESS OR IMPLIED) ABOUT THE ACCURACY OF THIS PRINT. THIS PRINT IS PROVIDED WITH NO CLAIM AS TO PRINT COMPLETENESS, TIMELINESS, ACCURACY OF CONTENT OR USEFULNESS. STATE LAW REQUIRES ANYONE ENGAGING IN GRADING OR EXCAVATING TO OBTAIN A PRIOR FIELD LOCATE OF ALL UTILITIES. THIS PRINT DOES NOT DISCHARGE THIS REQUIREMENT OR ANY OTHER REQUIREMENT. THE COMPANY AND ITS AFFILIATES ASSUME NO LEGAL RESPONSIBILITY OR LIABILITY FOR THE RECIPIENT'S USE (OR ANY OTHER PARTIES' USE) OF THE PRINT, INCLUDING THE RECIPIENT'S INTENDED PURPOSE IN USING THE PRINT. NO COMPANY EMPLOYEE OR OTHER PARTY HAS BEEN AUTHORIZED TO PROVIDE THIS PRINT FOR PLANNING OR ESTIMATING PURPOSES; RELY ON THIS PRINT AT YOUR OWN RISK. BY ACCEPTING THIS PRINT, THE RECIPIENT & ANY OTHER PARTY RECEIVING A COPY OF THE PRINT ACKNOWLEDGES AND AGREES TO THIS DISCLAIMER. For All Field Locates Call 811

THIS DOCUMENT IS XCEL ENERGY CONFIDENTIALS AND PROPRIETARY INFORMATION AND MAY NOT BE REPRODUCED IN WHOLE, OR IN PART, NOR MAY ANY OF THE INFORMATION CONTAINED HEREIN BE DISCLOSED WITHOUT THE CONSENT OF XCEL ENERGY. CONFIDENTIALS AND PROPRIETARY INFORMATION © 2019 XCEL ENERGY INC. | XCEL ENERGY IS REGISTERED TRADEMARK OF XCEL ENERGY INC

**LA CROSSE ST, LA CROSSE
OVERVIEW
SKETCH 1 OF 3**

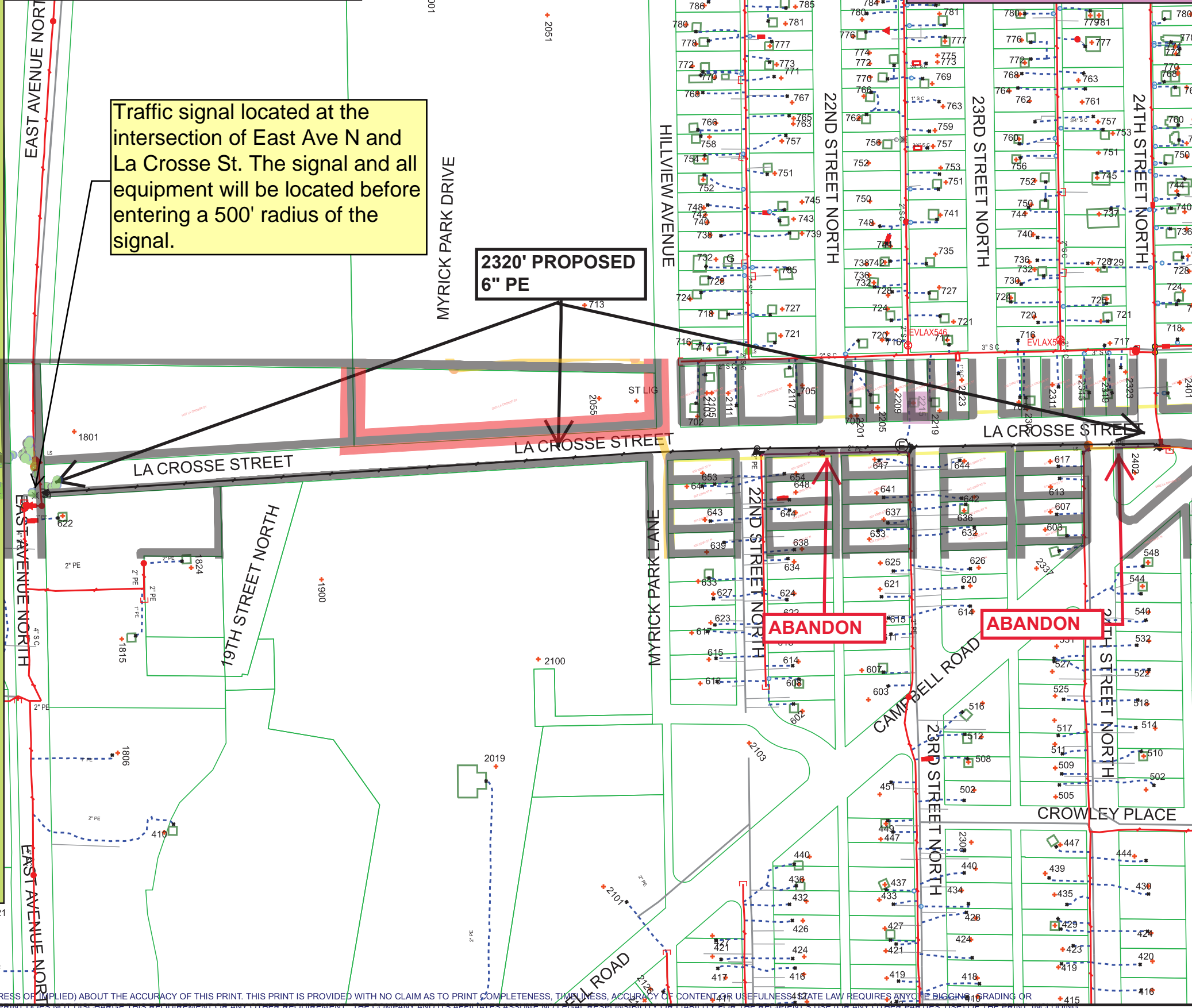

Traffic signal located at the intersection of East Ave N and La Crosse St. The signal and all equipment will be located before entering a 500' radius of the signal.

**2320' PROPOSED
6" PE**

**1 ATTOs:
3/4" PE / 6"x 3/4" TEE / 775 EFV
- 2215 LA CROSSE ST**



IAN MACNEIL
ENTRUST SOLUTIONS GROUP
612-256-8032
Ian.MacNeil@xcelenergy.com

Work Order Information	
Service Request #	: 000015931217
Design Number	: 000001248909
Designer/Planner ID	: 325691
Designer/Planner Name	: Ian MacNeil
Designer/Planner Ph #	: (612) 256-8032
Manager Approval	:

Joint Utility	
E:	G:
T:	C:

Design Location	
Division	: La Crosse
County	: La Crosse
City	: La Crosse
Address	: La Crosse St
T: 16N R: 7W S: 33	
Map #	: 1644664 WIS
Permit	: City/County

Electric	
Feeder:	Voltage:
Phase:	Bkup Dev ID:

Gas	
System	: LSAM
Pressure	: 26 - 66 (psig)
Size	: 6", 4"
Material	: HDPE

Work Order # :
Date: 02/12/2026
Sketch: # Of # Sketch Data
Scale: 1" equals 226'



CONSTRUCTION USE ONLY

NO CHANGES (BUILT AS DESIGNED)

CHANGES MADE AS INDICATED (ALL URD MUST HAVE ACTUAL MEASUREMENTS FROM THE FIELD SITE)

RFO _____
FOREMAN _____ DATE _____
TEAM LEADER _____

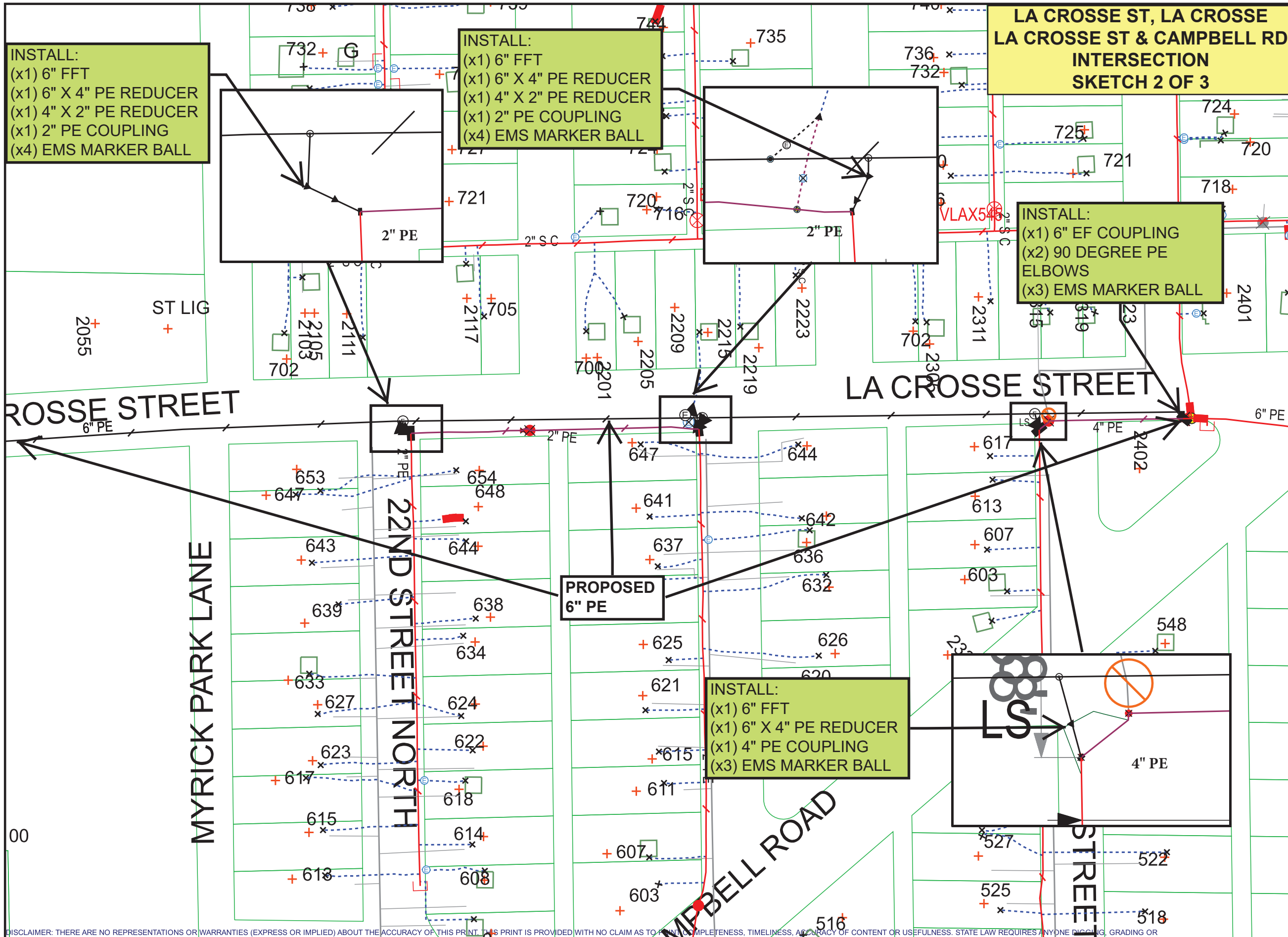

**LA CROSSE ST, LA CROSSE
LA CROSSE ST & CAMPBELL RD
INTERSECTION
SKETCH 2 OF 3**

INSTALL:
(x1) 6" FFT
(x1) 6" X 4" PE REDUCER
(x1) 4" X 2" PE REDUCER
(x1) 2" PE COUPLING
(x4) EMS MARKER BALL

INSTALL:
(x1) 6" FFT
(x1) 6" X 4" PE REDUCER
(x1) 4" X 2" PE REDUCER
(x1) 2" PE COUPLING
(x4) EMS MARKER BALL

INSTALL:
(x1) 6" EF COUPLING
(x2) 90 DEGREE PE
ELBOWS
(x3) EMS MARKER BALL

INSTALL:
(x1) 6" FFT
(x1) 6" X 4" PE REDUCER
(x1) 4" PE COUPLING
(x3) EMS MARKER BALL

**PROPOSED
6" PE**



IAN MACNEIL
ENTRUST SOLUTIONS GROUP
612-256-8032
Ian.MacNeil@xcelenergy.com

Work Order Information	
Service Request #	: 000015931217
Design Number	: 000001248909
Designer/Planner ID	: 325691
Designer/Planner Name	: Ian MacNeil
Designer/Planner Ph #	: (612) 256-8032
Manager Approval	:

Joint Utility	
E:	G:
T:	C:

Design Location	
Division	: La Crosse
County	: La Crosse
City	: La Crosse
Address	: La Crosse St
T: 16N R: 7W S: 33	
Map # : 1644664 WIS	Permit : City/County

Electric	
Feeder:	Voltage:
Phase:	Bkup Dev ID:

Gas	
System : LSAM	Pressure : 26 - 66 (psig)
Size : 6", 4"	Material : HDPE
Dead End :	

Work Order # :
Date: 04/22/2026
Sketch: # Of # Sketch Data
Scale: 1" equals 100'



CONSTRUCTION USE ONLY
 NO CHANGES (BUILT AS DESIGNED)
 CHANGES MADE AS INDICATED
(ALL URD MUST HAVE ACTUAL MEASUREMENTS FROM THE FIELD SITE)

RFO _____
FOREMAN _____ DATE _____
TEAM LEADER _____

DISCLAIMER: THERE ARE NO REPRESENTATIONS OR WARRANTIES (EXPRESS OR IMPLIED) ABOUT THE ACCURACY OF THIS PRINT. THIS PRINT IS PROVIDED WITH NO CLAIM AS TO THE COMPLETENESS, TIMELINESS, ACCURACY OF CONTENT OR USEFULNESS. STATE LAW REQUIRES ANYONE DIGGING, GRADING OR EXCAVATING TO OBTAIN A PRIOR FIELD LOCATE OF ALL UTILITIES. THIS PRINT DOES NOT DISCHARGE THIS REQUIREMENT OR ANY OTHER REQUIREMENT. THE COMPANY AND ITS AFFILIATES ASSUME NO LEGAL RESPONSIBILITY OR LIABILITY FOR THE RECIPIENT'S USE (OR ANY OTHER PARTIES' USE) OF THE PRINT, INCLUDING THE RECIPIENT'S INTENDED PURPOSE IN USING THE PRINT. NO COMPANY EMPLOYEE OR OTHER PARTY HAS BEEN AUTHORIZED TO PROVIDE THIS PRINT FOR PLANNING OR ESTIMATING PURPOSES; RELY ON THIS PRINT AT YOUR OWN RISK. BY ACCEPTING THIS PRINT, THE RECIPIENT & ANY OTHER PARTY RECEIVING A COPY OF THE PRINT ACKNOWLEDGES AND AGREES TO THIS DISCLAIMER. For All Field Locates Call 811

THIS DOCUMENT IS XCEL ENERGY CONFIDENTIALS AND PROPRIETARY INFORMATION AND MAY NOT BE REPRODUCED IN WHOLE, OR IN PART, NOR MAY ANY OF THE INFORMATION CONTAINED HEREIN BE DISCLOSED WITHOUT THE CONSENT OF XCEL ENERGY. CONFIDENTIALS AND PROPRIETARY INFORMATION © 2019 XCEL ENERGY INC. | XCEL ENERGY IS REGISTERED TRADEMARK OF XCEL ENERGY INC

NOTE:
TIE INS TO BE COMPLETED ON THE EAST AVE PROJECT. THIS WILL INCLUDE TIE INS TO EXISTING 4" PE GOING NORTH AND NEW 6" PE GOING SOUTH.

**LA CROSSE ST, LA CROSSE ST & EAST AVE N INTERSECTION
SKETCH 3 OF 3**



IAN MACNEIL
ENTRUST SOLUTIONS GROUP
612-256-8032
Ian.MacNeil@xcelenergy.com

Work Order Information	
Service Request #	: 000015931217
Design Number	: 000001248909
Designer/Planner ID	: 325691
Designer/Planner Name	: Ian MacNeil
Designer/Planner Ph #	: (612) 256-8032
Manager Approval	: _____

Joint Utility	
E:	G:
T:	C:

Design Location	
Division	: La Crosse
County	: La Crosse
City	: La Crosse
Address	: La Crosse St
T: 16N	R: 7W S: 33
Map #	: 1644664 WIS Permit : City/County

Electric	
Feeder:	Voltage:
Phase:	Bkup Dev ID:

Gas	
System	: LSAM Pressure : 26 - 66 (psig)
Size	: 6", 4" Material : HDPE
Dead End	:

Work Order # :
Date: 04/22/2026
Sketch: # Of # Sketch Data
Scale: 1" equals 100'



CONSTRUCTION USE ONLY
 NO CHANGES (BUILT AS DESIGNED)
 CHANGES MADE AS INDICATED (ALL URD MUST HAVE ACTUAL MEASUREMENTS FROM THE FIELD SITE)

RFO _____
FOREMAN _____ DATE _____
TEAM LEADER _____

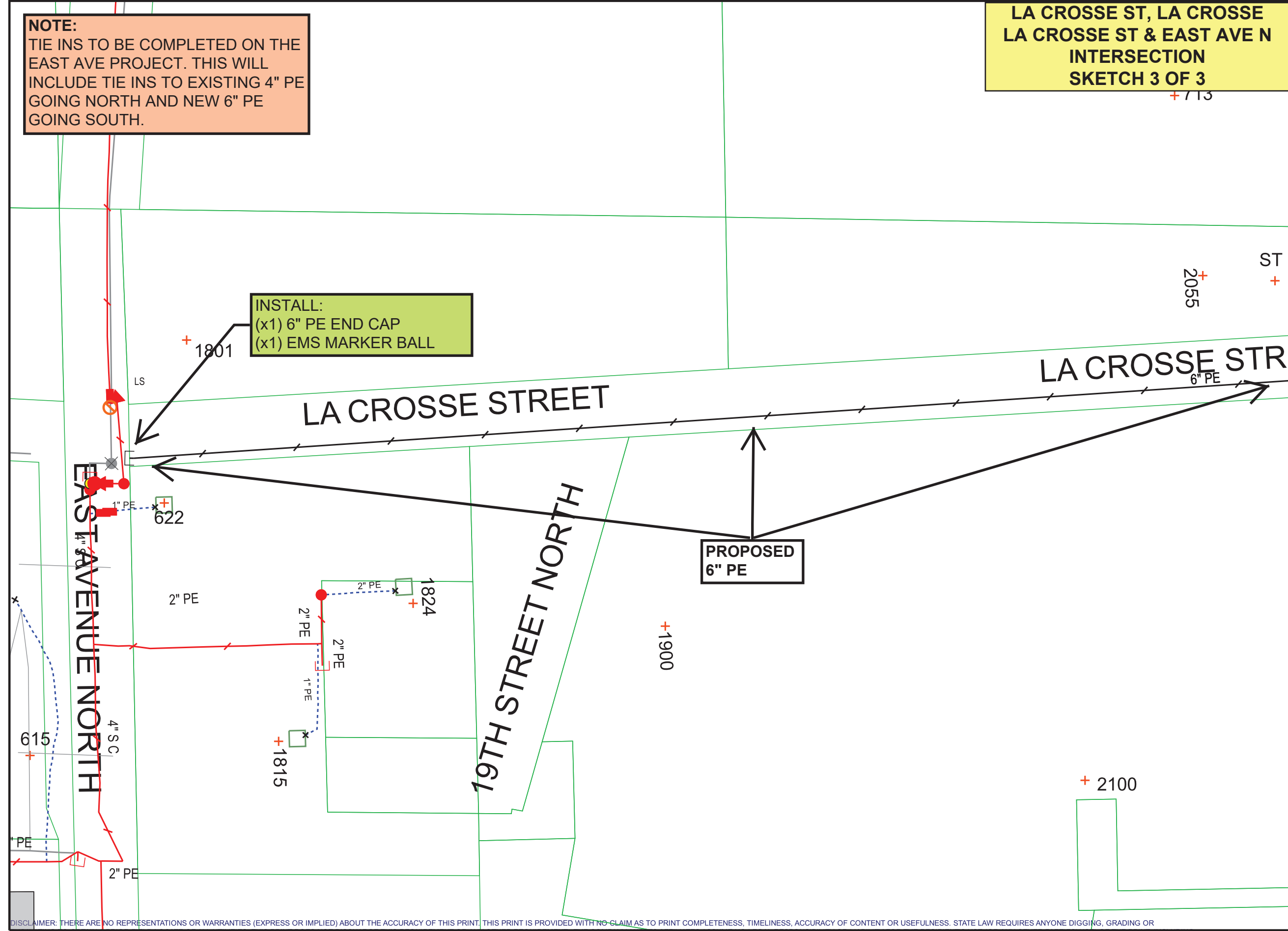

INSTALL:
(x1) 6" PE END CAP
(x1) EMS MARKER BALL

**PROPOSED
6" PE**

DISCLAIMER: THERE ARE NO REPRESENTATIONS OR WARRANTIES (EXPRESS OR IMPLIED) ABOUT THE ACCURACY OF THIS PRINT. THIS PRINT IS PROVIDED WITH NO CLAIM AS TO PRINT COMPLETENESS, TIMELINESS, ACCURACY OF CONTENT OR USEFULNESS. STATE LAW REQUIRES ANYONE DIGGING, GRADING OR EXCAVATING TO OBTAIN A PRIOR FIELD LOCATE OF ALL UTILITIES. THIS PRINT DOES NOT DISCHARGE THIS REQUIREMENT OR ANY OTHER REQUIREMENT. THE COMPANY AND ITS AFFILIATES ASSUME NO LEGAL RESPONSIBILITY OR LIABILITY FOR THE RECIPIENT'S USE (OR ANY OTHER PARTIES' USE) OF THE PRINT, INCLUDING THE RECIPIENT'S INTENDED PURPOSE IN USING THE PRINT. NO COMPANY EMPLOYEE OR OTHER PARTY HAS BEEN AUTHORIZED TO PROVIDE THIS PRINT FOR PLANNING OR ESTIMATING PURPOSES; RELY ON THIS PRINT AT YOUR OWN RISK. BY ACCEPTING THIS PRINT, THE RECIPIENT & ANY OTHER PARTY RECEIVING A COPY OF THE PRINT ACKNOWLEDGES AND AGREES TO THIS DISCLAIMER. For All Field Locates Call 811

THIS DOCUMENT IS XCEL ENERGY CONFIDENTIALS AND PROPRIETARY INFORMATION AND MAY NOT BE REPRODUCED IN WHOLE, OR IN PART, NOR MAY ANY OF THE INFORMATION CONTAINED HEREIN BE DISCLOSED WITHOUT THE CONSENT OF XCEL ENERGY. CONFIDENTIALS AND PROPRIETARY INFORMATION © 2019 XCEL ENERGY INC. | XCEL ENERGY IS REGISTERED TRADEMARK OF XCEL ENERGY INC



City of La Crosse - Engineering Department

400 La Crosse St., La Crosse, WI
(608) 789-7505

www.cityoflacrosse.org
engineering@cityoflacrosse.org

PERMIT

Right-of-Way - Privilege
Revocable Occupancy - Gas & Electric

ROWP-043679-2026

DESCRIPTION

Directional Bore 6" PE gas main along the south side of La Crosse St from the intersection with 24th St N to the intersection with East Ave N.

STATUS

Application Date: 5/5/2026

Status: Under Review
District: Within City Limits

CONTACTS

Applicant: (Billing)
XCEL ENERGY
2001 Killebrew Dr
Bloomington, MN 55425
ian.macneil@xcelenergy.com

ADDRESSES

2001 LA CROSSE ST

PARCELS

17-20260-52

MAIN

ZONING

Public and Semi-Public (Z-PS)

ADDITIONAL ZONING

Archelological Review Zone (ARD), Historic Site Review Zone (HRD), High Risk (F-H)

INSPECTION DISTRICTS

Inspection Maintenance District 2 (IMD-2), Inspection Construction District 2 (ICD-2)

APPLICATION APPROVED:



City of La Crosse - Engineering Department

400 La Crosse St., La Crosse, WI
(608) 789-7505

www.cityoflacrosse.org
engineering@cityoflacrosse.org

PERMIT

Right-of-Way - Privilege
Revocable Occupancy - Gas & Electric

ROWP-043679-2026

INVOICE

00055917

BILL TO

XCEL ENERGY
2001 Killebrew Dr
Bloomington, MN 55425

DETAILS

Status: Paid In Full
Date: 5/5/2026
Due Date: 6/4/2026
Description: ROWP-043679-2026



Permit: Right-of-Way - Privilege - Revocable Occupancy - Gas & Electric

ROWP-043679-2026

	Fee	Amount	Paid	Owed
Revocable Occupancy Permit		\$100.00	\$100.00	\$0.00
		\$100.00	\$100.00	\$0.00

Amount	Paid	Owed
\$100.00	\$100.00	\$0.00



City of La Crosse, Wisconsin

City Hall
400 La Crosse Street
La Crosse, WI 54601

Text File

File Number: 26-0680

Agenda Date: 6/22/2026

Version: 1

Status: Agenda Ready

In Control: Board of Public Works

File Type: General Item



City of La Crosse - Engineering Department

400 La Crosse St., La Crosse, WI
(608) 789-7505

www.cityoflacrosse.org
engineering@cityoflacrosse.org

PERMIT

Right-of-Way - Privilege Revocable Occupancy - Gas & Electric

ROWP-043683-2026

DESCRIPTION

Directional bore 6" PE gas main along east side of east Ave from the intersection of La Crosse St to the south side of the intersection of Pine St. Then install 6" main from the intersection with Pine St to the clock tower of the UW La Crosse Campus. Install 2" PE gas main on the south side of Pine St from the intersection with East Ave to Mitchell Hall.

STATUS

Application Date: 5/5/2026

Status: Under Review
District: Within City Limits

CONTACTS

Applicant: (Billing)
XCEL ENERGY
2001 Killebrew Dr
Bloomington, MN 55425
ian.macneil@xcelenergy.com

ADDRESSES

622 EAST AVE N

PARCELS

17-20233-10

MAIN

ZONING

Public and Semi-Public (Z-PS)

INSPECTION DISTRICTS

Inspection Maintenance District 2 (IMD-2), Inspection Construction District 2 (ICD-2)

APPLICATION APPROVED:



City of La Crosse - Engineering Department

400 La Crosse St., La Crosse, WI
(608) 789-7505

www.cityoflacrosse.org
engineering@cityoflacrosse.org

PERMIT Right-of-Way - Privilege **ROWP-043683-2026**
Revocable Occupancy - Gas & Electric

INVOICE 00055918

BILL TO | **DETAILS**

XCEL ENERGY
2001 Killebrew Dr
Bloomington, MN 55425

Status: Paid In Full
Date: 5/5/2026
Due Date: 6/4/2026
Description: ROWP-043683-2026



Permit: Right-of-Way - Privilege - Revocable Occupancy - Gas & Electric **ROWP-043683-2026**

	Fee	Amount	Paid	Owed
Revocable Occupancy Permit		\$100.00	\$100.00	\$0.00
		\$100.00	\$100.00	\$0.00

Amount	Paid	Owed
\$100.00	\$100.00	\$0.00

EAST AVE & PINE ST, LA CROSSE, WI
 GAS MAIN RENEWAL
 WO#: 115997200
 LL WO#: 115881689
 UMBRELLA ID: 1000033504

BILL OF MATERIAL:
 20' OF 4" PE MAIN
 1820' OF 6" PE MAIN
 600' OF 2" PE MAIN
 115' OF 3/4" PE SERVICE
 25' OF 2" PE SERVICE
 2580' OF TRACER WIRE #8
 (x4) 1" PE END CAP
 (x3) 2" PE END CAP
 (x2) 2" EF COUPLING
 (x2) 4" EF COUPLING
 (x8) 6" EF COUPLING
 (x1) 2" 90° PE ELBOW
 (x2) 6" 45° PE ELBOW
 (x3) 6" PE FFT
 (x2) 6" X 2" PE HVTT
 (x2) 2" PE BALL VALVE & BOX
 (x4) 6" X 4" PE REDUCER
 (x2) 4" X 2" PE REDUCER
 (x4) 1" X 3/4" REDUCER
 (x2) 6" X 3/4" SVC TEE
 (x2) 2" X 3/4" SVC TEE
 (x1) 3/4" 1200 EFV
 (x3) 3/4" 775 EFV
 (x28) EMS MARKER BALLS

CATHODIC PROTECTION:
 N/A

ABANDON:
 46' 4" PE MAIN
 350' 2" PE MAIN
 1580' 6" STEEL MAIN
 1230' 4" STEEL MAIN
 270' 2" STEEL MAIN
 280' 1" STEEL MAIN
 25' 2" PE SVC
 60' 1" PE SVC

REFERENCE PCSM SECTION 10 FOR
 STANDARD PRESSURE TESTING TIMES

PERMITTING:
 CITY OF LA CROSSE

RESTORATION:
 LANDSCAPE / HARD SURFACE
 8 SERVICE RENEWALS ON SEPARATE WOs

DISCLAIMER: THERE ARE NO REPRESENTATIONS OR WARRANTIES (EXPRESS OR IMPLIED) ABOUT THE ACCURACY OF THIS PRINT. THIS PRINT IS PROVIDED WITH NO CLAIM AS TO PRINT COMPLETENESS, TIMELINESS, ACCURACY OF CONTENT OR FULLNESS. STATE REQUIREMENTS REQUIRES ANYONE DIGGING, GRINDING OR EXCAVATING TO OBTAIN A PRIOR FIELD LOCATE OF ALL UTILITIES. THIS PRINT DOES NOT DISCHARGE THIS REQUIREMENT OR ANY OTHER REQUIREMENT. THE COMPANY AND ITS AFFILIATES ASSUME NO LEGAL RESPONSIBILITY OR LIABILITY FOR THE RECIPIENT'S USE FOR ANY OTHER PARTIES' USE OF THE PRINT INCLUDING THE RECIPIENTS INTENDED PURPOSE IN USING THE PRINT. NO COMPANY EMPLOYEE OR OTHER PARTY HAS BEEN AUTHORIZED TO PROVIDE THIS PRINT FOR PLANNING OR ESTIMATING PURPOSES. RELY ON THIS PRINT AT YOUR OWN RISK. BY ACCEPTING THIS PRINT, THE RECIPIENT & ANY OTHER PARTY RECEIVING A COPY OF THE PRINT ACKNOWLEDGES AND AGREES TO THIS DISCLAIMER. For All Field Locates Call 811

THIS DOCUMENT IS XCEL ENERGY CONFIDENTIALS AND PROPRIETARY INFORMATION AND MAY NOT BE REPRODUCED IN WHOLE, OR IN PART, NOR MAY ANY OF THE INFORMATION CONTAINED HEREIN BE DISCLOSED WITHOUT THE CONSENT OF XCEL ENERGY. CONFIDENTIALS AND PROPRIETARY INFORMATION © 2019 XCEL ENERGY INC. | XCEL ENERGY IS REGISTERED TRADEMARK OF XCEL ENERGY INC

**EAST AVE & PINE ST,
 LA CROSSE WI
 OVERVIEW
 SKETCH 1 OF 3**

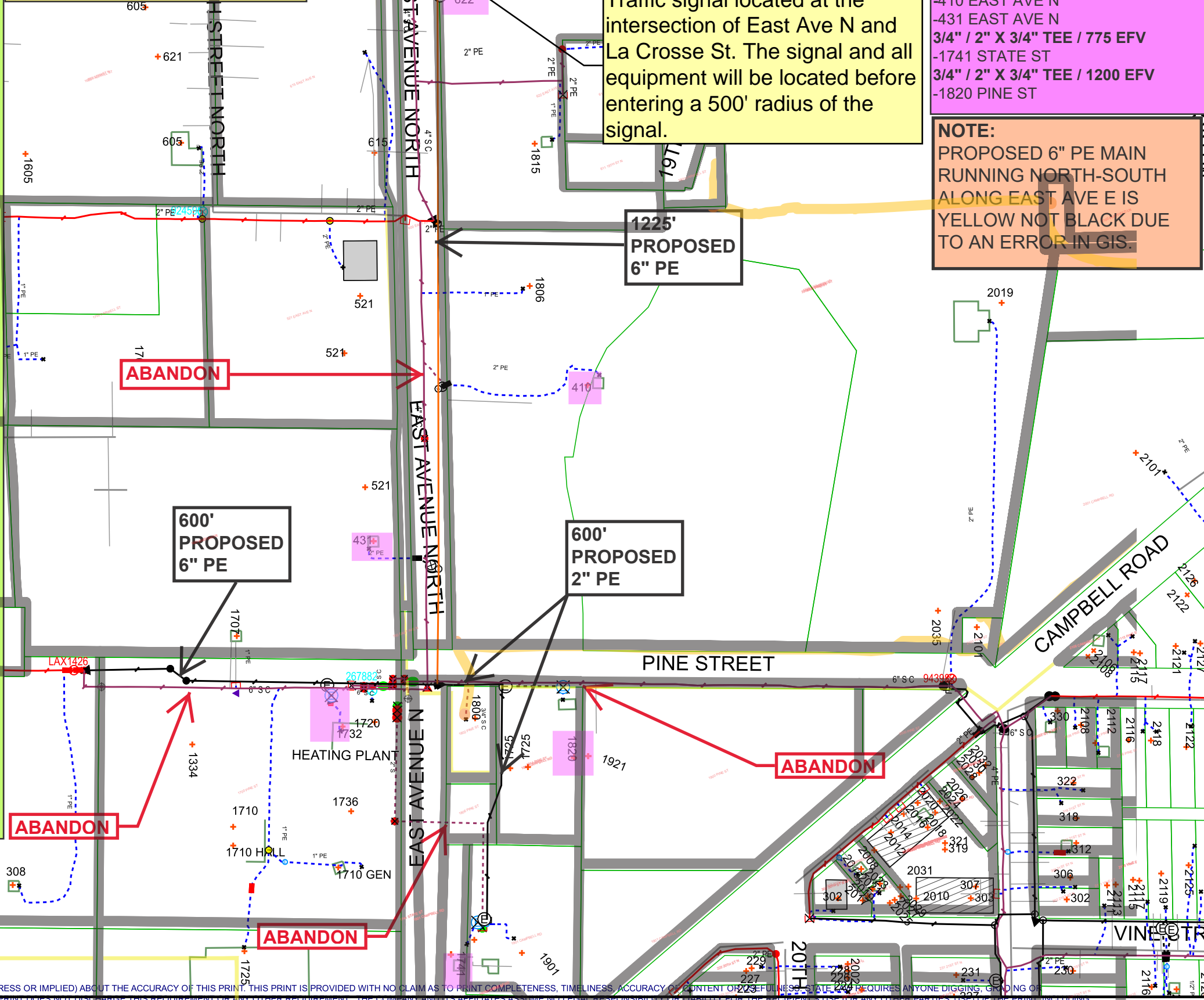

Traffic signal located at the intersection of East Ave N and La Crosse St. The signal and all equipment will be located before entering a 500' radius of the signal.

6 ATTOs:
 3/4" / 6" X 3/4" TEE / 775 EFV
 -622 EAST AVE N
 -720 PINE ST (HEAT PLANT)
 2" / 6" X 2" HVTT / VALVE
 -410 EAST AVE N
 -431 EAST AVE N
 3/4" / 2" X 3/4" TEE / 775 EFV
 -1741 STATE ST
 3/4" / 2" X 3/4" TEE / 1200 EFV
 -1820 PINE ST

NOTE:
 PROPOSED 6" PE MAIN
 RUNNING NORTH-SOUTH
 ALONG EAST AVE E IS
 YELLOW NOT BLACK DUE
 TO AN ERROR IN GIS.



IAN MACNEIL
 ENTRUST SOLUTIONS GROUP
 612-256-8032
 Ian.MacNeil@xcelenergy.com

Work Order Information	
Service Request #	: 000015931219
Design Number	: 000001249181
Designer/Planner ID	: 325691
Designer/Planner Name	: Ian MacNeil
Designer/Planner Ph #	: (612) 256-8032
Manager Approval	:

Joint Utility	
E:	G:
T:	C:

Design Location	
Division	: La Crosse
County	: La Crosse
City	: La Crosse
Address	: East Ave & Pine St
T: 16N R: 7W S: 33	
Map #	: 1644664 WIS Permit : City of La Crosse

Electric	
Feeder:	Voltage:
Phase:	Bkup Dev ID:

Gas	
System	: LSAM Pressure : 26 - 66 psig
Size	: 6" 2" Material : PE
Dead End	:

Work Order # :
 Date: 05/26/2026
 Sketch: # Of # Sketch Data
 Scale: 1" equals 183'



CONSTRUCTION USE ONLY
 NO CHANGES (BUILT AS DESIGNED)
 CHANGES MADE AS INDICATED
 (ALL URD MUST HAVE ACTUAL MEASUREMENTS FROM THE FIELD SITE)

RFO _____
 FOREMAN _____ DATE _____
 TEAM LEADER _____

**EAST AVE & PINE ST,
LA CROSSE WI
EAST AVE & LAX ST
INTERSECTION
SKETCH 2 OF 3**

NOTE:
TIE IN TO 6" PE
INSTALLED WITH
WO# 115895582
AND EXSTING 4" PE
GOING NORTH

INSTALL:
(x1) 6" EF COUPLING
(X1) EMS MARKER BALL

LA CROSSE STREET

**PROPOSED 6" PE
PROPOSED 4" PE**

INSTALL:
(x1) 6" FFT
(x1) 6" X 4" REDUCER
(x1) 4" X 2" REDUCER
(x3) EMS MARKER BALL

PROPOSED 6" PE

**PROPOSED 6" PE
PROPOSED 4" PE**

INSTALL:
(x1) 6" FFT
(x1) 6" X 4" REDUCER
(x1) 4" X 2" REDUCER
(x3) EMS MARKER BALL

2" DE



**IAN MACNEIL
ENTRUST SOLUTIONS GROUP
612-256-8032
Ian.MacNeil@xcelenergy.com**

Work Order Information	
Service Request #	: 000015931219
Design Number	: 000001249181
Designer/Planner ID	: 325691
Designer/Planner Name	: Ian MacNeil
Designer/Planner Ph #	: (612) 256-8032
Manager Approval	:

Joint Utility	
E:	G:
T:	C:

Design Location	
Division	: La Crosse
County	: La Crosse
City	: La Crosse
Address	: East Ave & Pine St
T: 16N	R: 7W S: 33
Map #	: 1644664 WIS Permit : City of La Crosse

Electric	
Feeder:	Voltage:
Phase:	Bkup Dev ID:

Gas	
System	: LSAM Pressure : 26 - 66 psig
Size	: 6" 2" Material : PE
Dead End	:

Work Order # :
Date: 05/04/2026
Sketch: # Of # Sketch Data
Scale: 1" equals 100'



CONSTRUCTION USE ONLY
 NO CHANGES (BUILT AS DESIGNED)
 CHANGES MADE AS INDICATED
 (ALL URD MUST HAVE ACTUAL MEASUREMENTS FROM THE FIELD SITE)

RFO _____
 FOREMAN _____ DATE _____
 TEAM LEADER _____

DISCLAIMER: THERE ARE NO REPRESENTATIONS OR WARRANTIES (EXPRESS OR IMPLIED) ABOUT THE ACCURACY OF THIS PRINT. THIS PRINT IS PROVIDED WITH NO CLAIM AS TO PRINT COMPLETENESS, TIMELINESS, ACCURACY OF CONTENT OR USEFULNESS. STATE LAW REQUIRES ANYONE DIGGING, GRADING OR EXCAVATING TO OBTAIN A PRIOR FIELD LOCATE OF ALL UTILITIES. THIS PRINT DOES NOT DISCHARGE THIS REQUIREMENT OR ANY OTHER REQUIREMENT. THE COMPANY AND ITS AFFILIATES ASSUME NO LEGAL RESPONSIBILITY OR LIABILITY FOR THE RECIPIENT'S USE (OR ANY OTHER PARTIES' USE) OF THE PRINT, INCLUDING THE RECIPIENT'S INTENDED PURPOSE IN USING THE PRINT. NO COMPANY EMPLOYEE OR OTHER PARTY HAS BEEN AUTHORIZED TO PROVIDE THIS PRINT FOR PLANNING OR ESTIMATING PURPOSES; RELY ON THIS PRINT AT YOUR OWN RISK. BY ACCEPTING THIS PRINT, THE RECIPIENT & ANY OTHER PARTY RECEIVING A COPY OF THE PRINT ACKNOWLEDGES AND AGREES TO THIS DISCLAIMER. For All Field Locates Call 811

THIS DOCUMENT IS XCEL ENERGY CONFIDENTIALS AND PROPRIETARY INFORMATION AND MAY NOT BE REPRODUCED IN WHOLE, OR IN PART, NOR MAY ANY OF THE INFORMATION CONTAINED HEREIN BE DISCLOSED WITHOUT THE CONSENT OF XCEL ENERGY. CONFIDENTIALS AND PROPRIETARY INFORMATION © 2019 XCEL ENERGY INC. | XCEL ENERGY IS REGISTERED TRADEMARK OF XCEL ENERGY INC

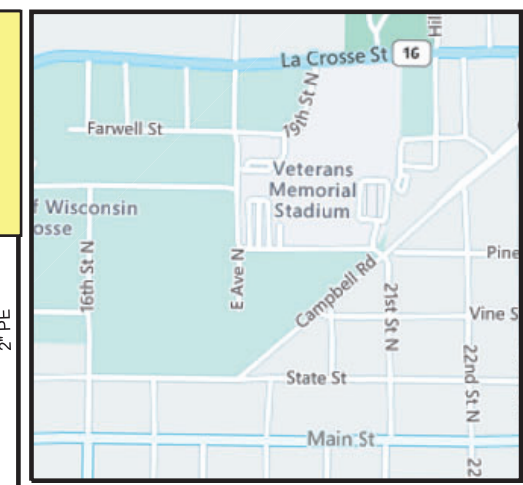
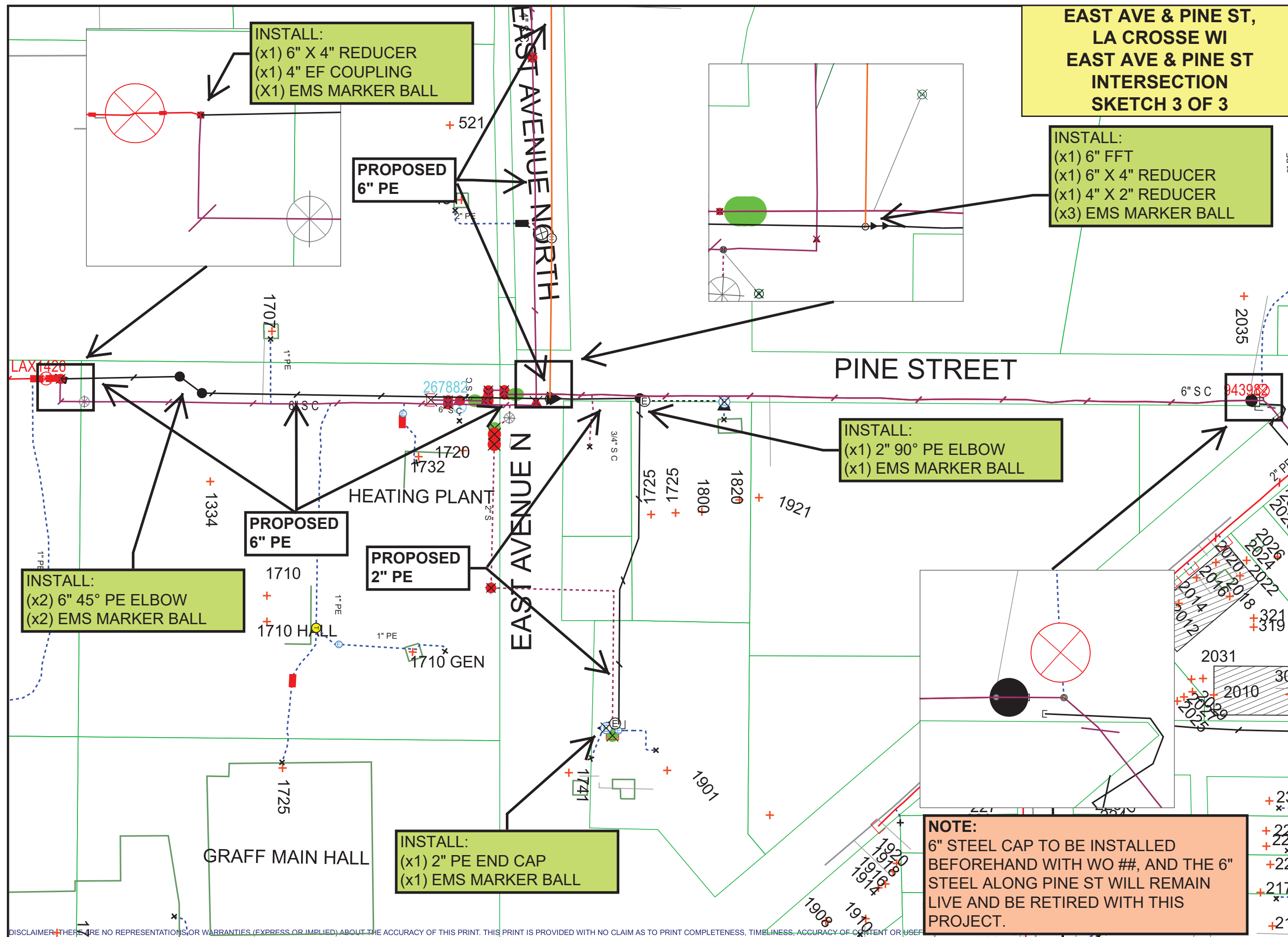

IAN MACNEIL
ENTRUST SOLUTIONS GROUP
 612-256-8032
 Ian.MacNeil@xcelenergy.com

Work Order Information	
Service Request #	: 000015931219
Design Number	: 000001249181
Designer/Planner ID	: 325691
Designer/Planner Name	: Ian MacNeil
Designer/Planner Ph #	: (612) 256-8032
Manager Approval	:

Joint Utility	
E:	G:
T:	C:

Design Location	
Division	: La Crosse
County	: La Crosse
City	: La Crosse
Address	: East Ave & Pine St
T:	16N R: 7W S: 33
Map #	: 1644662 WIS Permit : City of La Crosse

Electric	
Feeder:	Voltage:
Phase:	Bkup Dev ID:

Gas	
System	: LSAM Pressure : 26 - 66 psig
Size	: 6" 2" Material : PE
Dead End	:

Work Order # :

Date: 05/04/2026

Sketch: # Of # Sketch Data

Scale: 1" equals 112'



CONSTRUCTION USE ONLY

NO CHANGES (BUILT AS DESIGNED)

CHANGES MADE AS INDICATED (ALL URD MUST HAVE ACTUAL MEASUREMENTS FROM THE FIELD SITE)

RFO _____
 FOREMAN _____ DATE _____
 TEAM LEADER _____

DISCLAIMER: THERE ARE NO REPRESENTATIONS OR WARRANTIES (EXPRESS OR IMPLIED) ABOUT THE ACCURACY OF THIS PRINT. THIS PRINT IS PROVIDED WITH NO CLAIM AS TO PRINT COMPLETENESS, TIMELINESS, ACCURACY OF CONTENT OR USE. EXCAVATING TO OBTAIN A PRIOR FIELD LOCATE OF ALL UTILITIES. THIS PRINT DOES NOT DISCHARGE THIS REQUIREMENT OR ANY OTHER REQUIREMENT. THE COMPANY AND ITS AFFILIATES ASSUME NO LEGAL RESPONSIBILITY OR LIABILITY FOR THE RECIPIENT'S USE (OR ANY OTHER PARTIES' USE) OF THE PRINT, INCLUDING THE RECIPIENT'S INTENDED PURPOSE IN USING THE PRINT. NO COMPANY EMPLOYEE OR OTHER PARTY HAS BEEN AUTHORIZED TO PROVIDE THIS PRINT FOR PLANNING OR ESTIMATING PURPOSES; RELY ON THIS PRINT AT YOUR OWN RISK. BY ACCEPTING THIS PRINT, THE RECIPIENT & ANY OTHER PARTY RECEIVING A COPY OF THE PRINT ACKNOWLEDGES AND AGREES TO THIS DISCLAIMER. For All Field Locates Call 811

THIS DOCUMENT IS XCEL ENERGY CONFIDENTIALS AND PROPRIETARY INFORMATION AND MAY NOT BE REPRODUCED IN WHOLE, OR IN PART, NOR MAY ANY OF THE INFORMATION CONTAINED HEREIN BE DISCLOSED WITHOUT THE CONSENT OF XCEL ENERGY. CONFIDENTIALS AND PROPRIETARY INFORMATION © 2019 XCEL ENERGY INC. | XCEL ENERGY IS REGISTERED TRADEMARK OF XCEL ENERGY INC



City of La Crosse, Wisconsin

City Hall
400 La Crosse Street
La Crosse, WI 54601

Text File

File Number: 26-0681

Agenda Date: 6/22/2026

Version: 1

Status: Agenda Ready

In Control: Board of Public Works

File Type: General Item

Agenda Number:

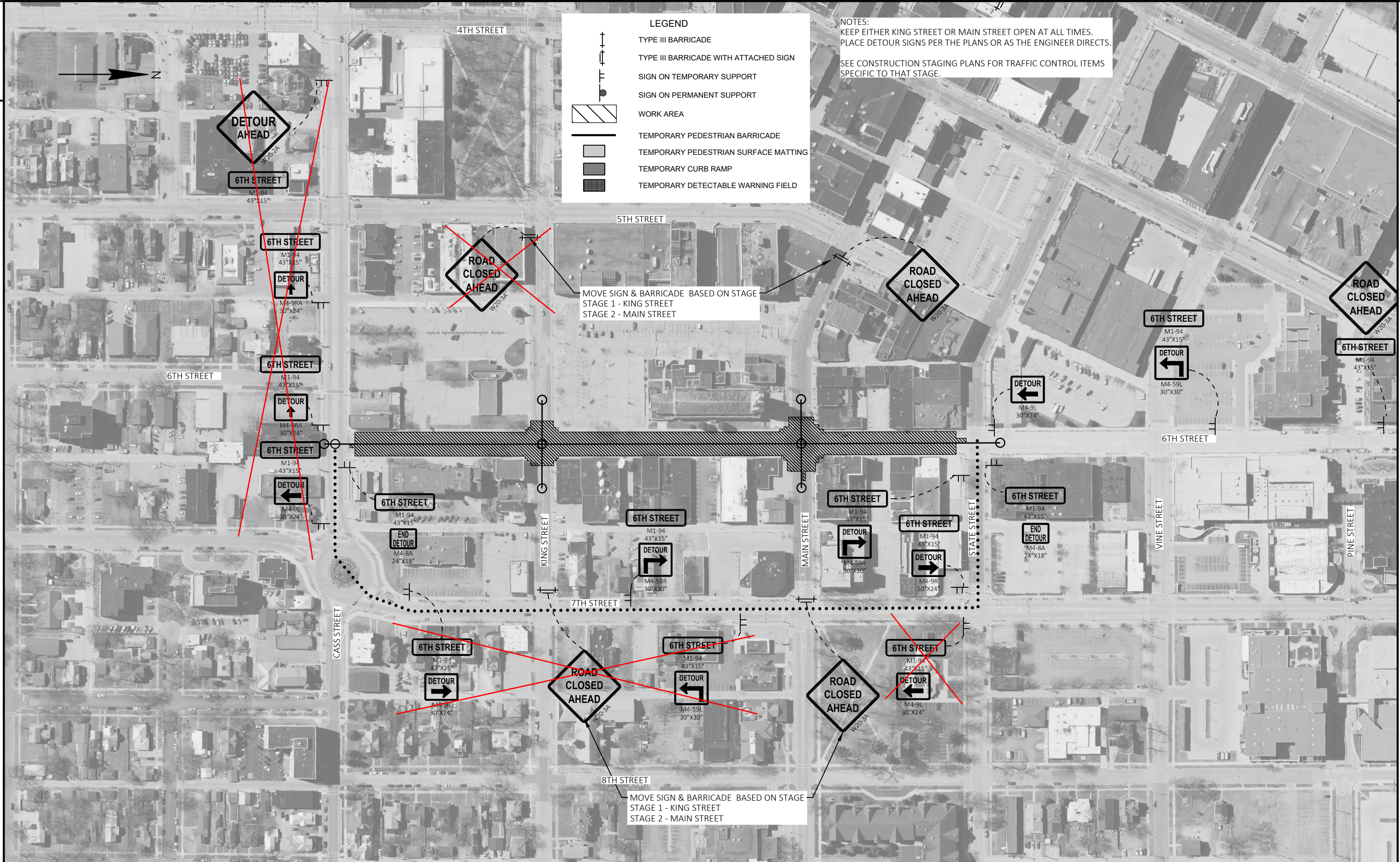

PROJECT NO: 5991-07-61	HWY: 6TH STREET	COUNTY: LA CROSSE	DETOUR ROUTE - STAGE 1BC & 2AB	SHEET	E
------------------------	-----------------	-------------------	--------------------------------	-------	---