

**PLAT OF SURVEY  
FOR  
RIGHT OF WAY ACQUISITION**  
(CITY OF LA CROSSE ENGINEERING DEPARTMENT)

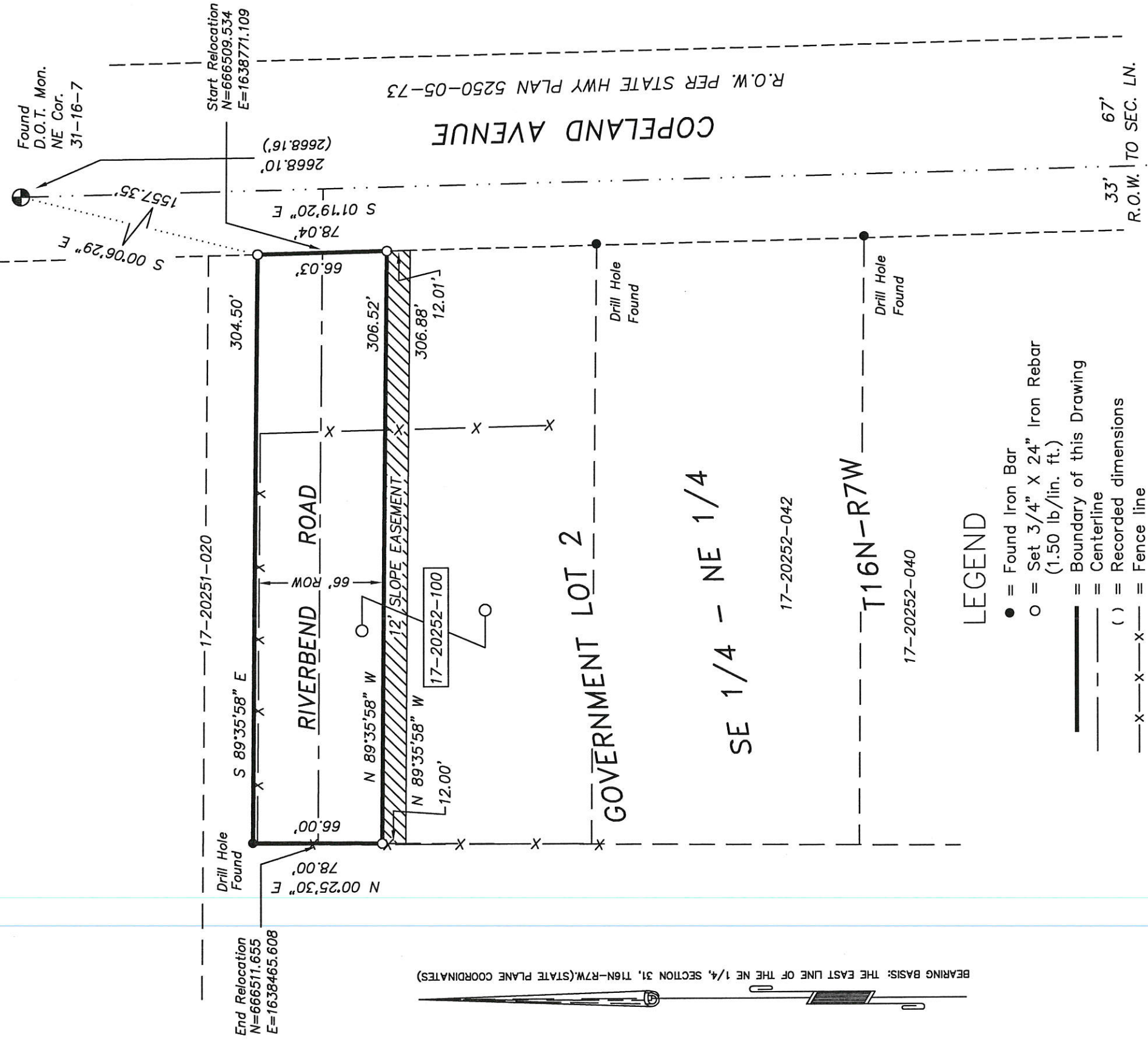

BEARING BASIS: THE EAST LINE OF THE NE 1/4, SECTION 31, T16N-R7W.(STATE PLANE COORDINATES)

**LEGEND**

- = Found Iron Bar
- = Set 3/4" X 24" Iron Rebar (1.50 lb/lin. ft.)
- = Boundary of this Drawing
- - - = Centerline
- ( ) = Recorded dimensions
- x-x-x- = Fence line

**GRAPHIC SCALE**

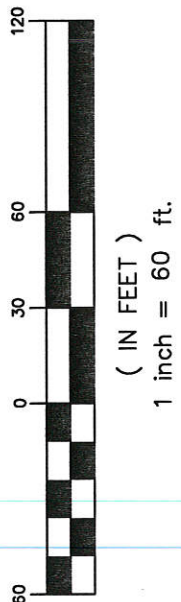

**SURVEYOR'S CERTIFICATE:**

I, SCOTT M DUNNUM, PROFESSIONAL LAND SURVEYOR #2485, HEREBY CERTIFY THAT THE ABOVE SURVEY IS TRUE AND ACCURATE TO THE BEST OF MY KNOWLEDGE AND BELIEF.

*Scott M Dunnum*  
SCOTT M DUNNUM



Found  
D.O.T. Mon.  
E 1/4 Cor.  
31-16-7

S 01°19'20" E (2668.16)  
S 02°42'34" E