

PETITION FOR DIRECT ANNEXATION
BY UNANIMOUS APPROVAL
PURSUANT TO SEC. 66.0217(2), WIS. STATS

We, the undersigned, constituting all of the electors and all of the owners of real property in the following territory of the Town of Medary, La Crosse County, Wisconsin, lying contiguous to the City of La Crosse, petition the Common Council of the City of La Crosse to annex the territory described below and shown on the attached scale map to the City of La Crosse, La Crosse County, Wisconsin.

Legal description of territory annexed is attached hereto as Exhibit "A."

We state the said territory has a population of 2.

We, the undersigned, elect that this annexation shall take effect to the full extent consistent with outstanding priorities of other annexation, incorporation or consolidation proceedings, if any.

Signature of Petitioner _____ Date of Signing _____ Owner _____

<u>Elizabeth Keppel</u> Trustee	<u>9/4/18</u>	<u>Elizabeth Keppel</u> Revocable Trust
<u>Russ K. Keppel</u>	<u>9/4/18</u>	<u>Resident / non-owner</u>

Address or Description of Property:

Annexation Description for N3178 Vista Court North

Lot 2 and the South 10 feet of Lot 1 in Block 4 of Belleview Estates Addition located in the SE ¼ of the NE ¼ of Section 28, Township 16 North, Range 7 West, Town of Medary, La Crosse County, Wisconsin. Described parcel is 0.42 acres more or less.

Drafted by: jmc 9/5/2018

S:\PROJECTS\2018 MISC\2018-032 Annexation of N3178 Vista Court North\Annexation Legal Description for N3178 Vista Court North.docx

N3178 VISTA CT. NORTH ANNEXATION

0 50' 100' 200'



EXISTING CITY LIMITS

NE 1/4 OF THE NE 1/4 - SEC. 28

SE 1/4 OF THE NE 1/4 - SEC. 28

CITY OF LA CROSSE

TOWN OF MEDARY

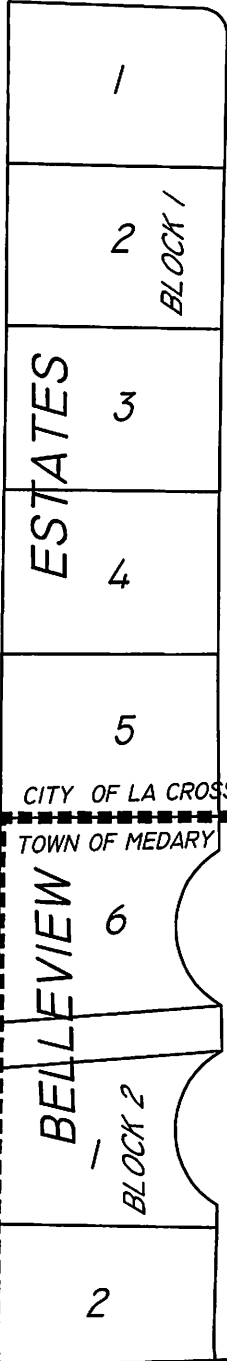

VISTA COURT NORTH

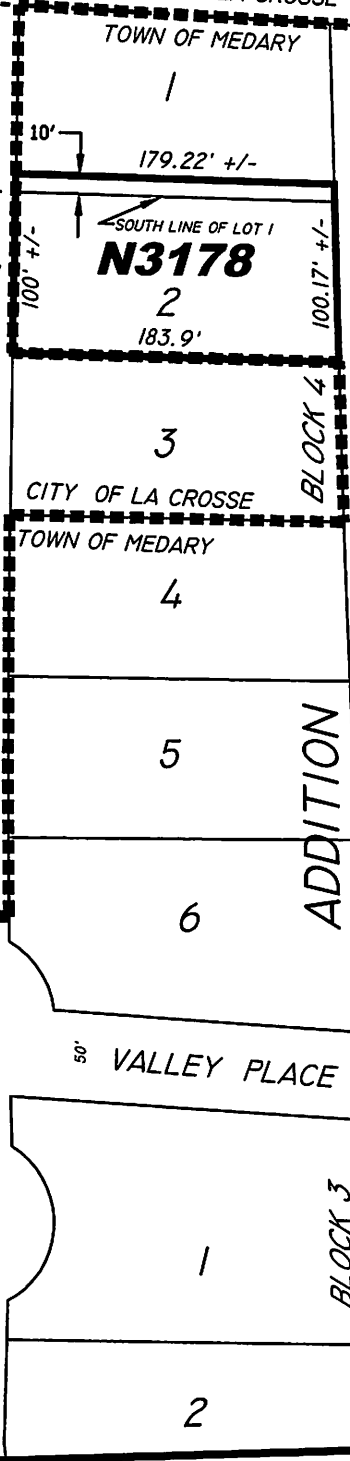

STATE HIGHWAY "16"

EXISTING CITY LIMITS

50' VALLEY PLACE

CITY OF LA CROSSE 50'
TOWN OF MEDARY

