

License Fee: \_\_\_\_\_

Invoice No.: \_\_\_\_\_

**APPLICATION TO OWN, KEEP AND/OR HARBOR CHICKENS  
IN THE CITY OF LA CROSSE**

License Period: January 1, 2022 to December 31, 2022

Use Conditions:

- One property is limited to the keeping or harboring of up to five (5) chickens.
- A person may only own, keep or harbor chickens on property being used as a one-family dwelling (single family) or two-family dwelling (duplex).
- No person shall keep any rooster.
- No person shall slaughter any chickens.
- Chickens shall be provided with a covered enclosure and kept in covered enclosure or a fenced enclosure within the backyard of the property at all times.
- No enclosure shall be located closer than 25 feet to any residential structure on an adjacent lot.

**APPLICANT:  
JENNIFER BAILEY**

---

**PROPERTY ADDRESS WHERE CHICKENS WILL BE KEPT:  
2116 BARLOW ST LA CROSSE WI 54601**

---

**PROPERTY OWNER(S):  
JENNIFER & SEAN BAILEY**

---

*If applicant is not the owner, please provide written documentation from the owner that they have been notified.  
Not applicable for renewal.*

Is the property  X  ONE-FAMILY dwelling or   TWO-FAMILY dwelling? (Check One)  
*If duplex, provide written documentation from other occupant that they have been notified.  
Not applicable for renewal.*

**Attach a scale drawing showing property lot lines, dimensions of coop/enclosure and distance from adjoining lot lines and residential structures.**

*Applying for and obtaining this chicken permit DOES NOT provide any authority to violate any restrictive covenants that govern the property where you reside or intend to keep chickens. Please review any Declaration of Restrictions or Restrictive Covenants that apply to the property prior to applying for a chicken permit. No permit fees will be refunded once they are paid.*

I hereby certify that I have read and understand the content of this application and that the above statements are true and correct to the best of my knowledge. I further certify that I understand that any such license is subject to revocation in accordance with Municipal Code of Ordinances Sec. 6-16.

  
\_\_\_\_\_  
(signature)

\_\_\_\_\_  
(signature) 608-779-1461 11-15-21  
\_\_\_\_\_  
(telephone) (date)

THE UNIVERSITY OF CHICAGO

PHYSICS DEPARTMENT

PHYSICS 311

LECTURE 10

10.1

10.2

10.3

10.4

10.5

10.6

10.7

10.8

10.9

10.10

10.11

10.12

10.13

10.14

10.15

10.16

10.17

10.18

10.19

10.20

10.21

10.22

10.23

10.24

10.25

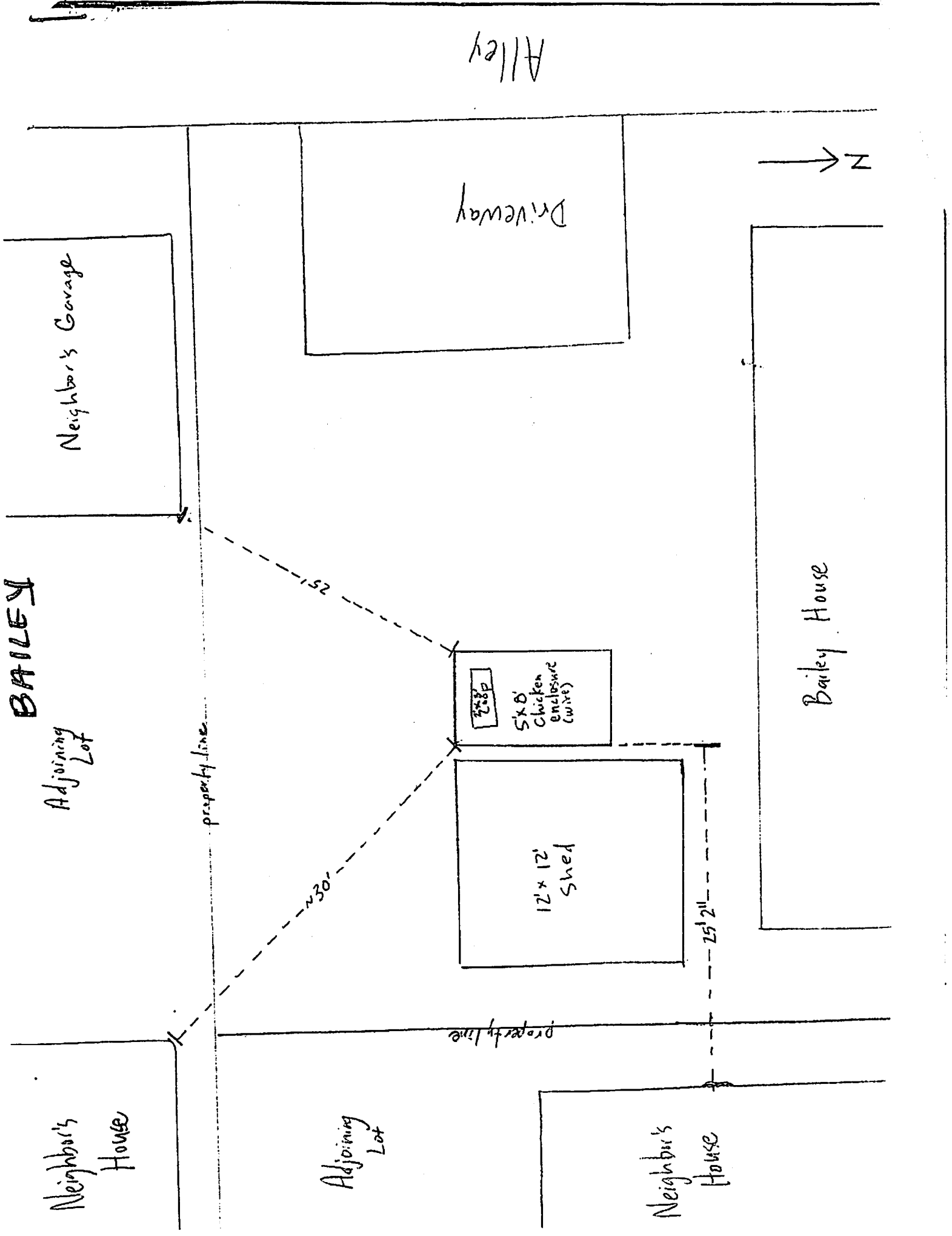

Alley

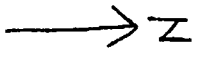

Driveway

Neighbor's Garage

Bailey House

BAILEY

Adjoining Lot

5x8'  
Chicken enclosure (wire)

12x12'  
Shed

Neighbor's House

Adjoining Lot

Neighbor's House

property line

property line

25'

30'

25' 2"