

EXHIBIT A
LEGAL DESCRIPTION – EASEMENT

Part of Lots 3 and 4 Block 5, Ashland Addition located in the Southwest $\frac{1}{4}$ of the Southwest $\frac{1}{4}$ of Section 7, Town 16 North, Range 7 West, Town of Campbell, La Crosse County, Wisconsin.

EXHIBIT B
MAP OF EASEMENT AREA

EASEMENT DESCRIPTION: THE NORTH 5' OF LOT 3 AND THE SOUTH 5' OF LOT 4, BLOCK 5, ASHLAND ADDITION, TOWN OF CAMPBELL, LA CROSSE COUNTY, WISCONSIN

PLAT OF SURVEY

PART OF LOTS 3 AND 4 BLOCK 5, ASHLAND ADDITION LOCATED IN THE SOUTHWEST 1/4 OF THE SOUTHWEST 1/4 OF SECTION 7, TOWN 16 NORTH, RANGE 7 WEST, TOWN OF CAMPBELL, LA CROSSE COUNTY, WISCONSIN.

SURVEYOR'S CERTIFICATE

I, Cory M. Hughes, Professional Land Surveyor, do hereby certify that I have surveyed and mapped the lot line as shown in full compliance with the provisions of Chapter A-7 of Wisconsin Administrative Code. This survey was done under the direction of the Town of Campbell on 11/12/2018 and with this map being the correct representation thereof.

Dated this _____ day of _____, 2018
 Cory M. Hughes, Professional Land Surveyor S-3147

BEARINGS REFERENCED TO THE EAST LINE OF BLOCK 5 BEING N00°30'57"E PER THE LA CROSSE COUNTY COORDINATE SYSTEM NAD83(1991)

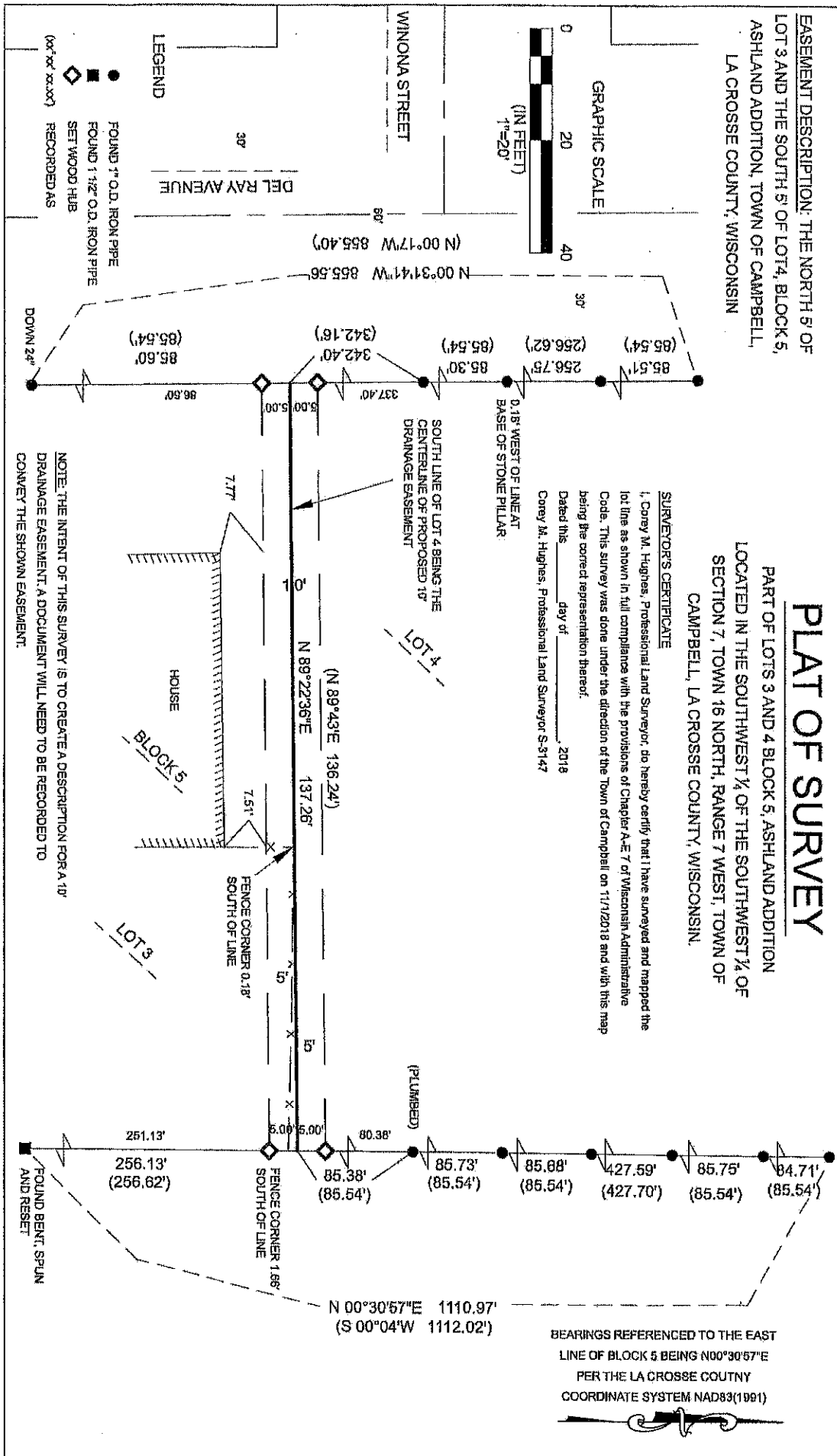

NOTE: THE INTENT OF THIS SURVEY IS TO CREATE A DESCRIPTION FOR A 18" DRAINAGE EASEMENT. A DOCUMENT WILL NEED TO BE RECORDED TO CONVEY THE SHOWN EASEMENT.