

Brook Ct, La Crosse, WI
 Gas Main Renewal
 WO#: 111707743
 Umbrella ID: 1000025733

INSTALL:
 ±650' of 2" PE Main
 (x1) 2" TDW 3-Way Control Tee
 (x1) 2" TDW Line Stopper
 (x1) 2" Transition
 (x1) 2" PE End Cap
 (x1) 2" Weld Cap
 (x1) 2" EF Coupling
 (x1) 2" PE Ball Valve & Box
 (x1) CP Test Station & Box
 (x9) Service ATTO
 (x9) 2x½ Service Tee
 (x9) ½" PE End Cap
 (x9) ½" PE EF Coupling
 (x9) ½" PE 450 EFV
 ±130' of ½" PE Svc Pipe
 (x13) Marker Balls

ABANDON:
 ±570' of 2" Steel

La Crosse City Permit

7 Svc Renewals on Separate WOs

9 Svc ATTOs:
 3002 Ward Ave
 2826 Brook Ct
 2827 Brook Ct
 2831 Brook Ct
 2832 Brook Ct
 2839 Brook Ct
 2845 Brook Ct
 2848 Brook Ct
 2852 Brook Ct

INSTALL:
 ±650' of 2" PE Main
 60' ROW on Brook Ct

INSTALL:
 (x1) 2" PE End Cap

ABANDON:
 ±570' of 2" Steel

INSTALL ON 4" PL STEEL MAIN:
 (x1) 2" TDW 3-Way Control Tee
 (x1) 2" Transition

INSTALL ON 6" IP MAIN:
 (x1) CP Test Station & Box

INSTALL:
 (x1) 2" TDW Line Stopper
 (x1) 2" Weld Cap

INSTALL:
 (x1) 2" PE Ball Valve & Box

Installation of gas main will maintain separation from utilities
 > or = 3' from hydrants, valves, light bases
 > or = 5.5' from manholes, catch basins & inlets
 > or = 7' from water-main

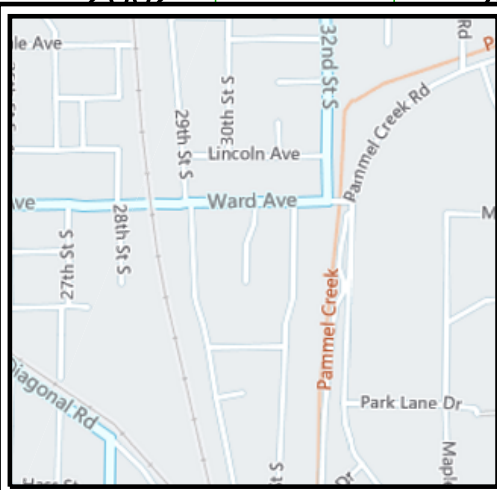
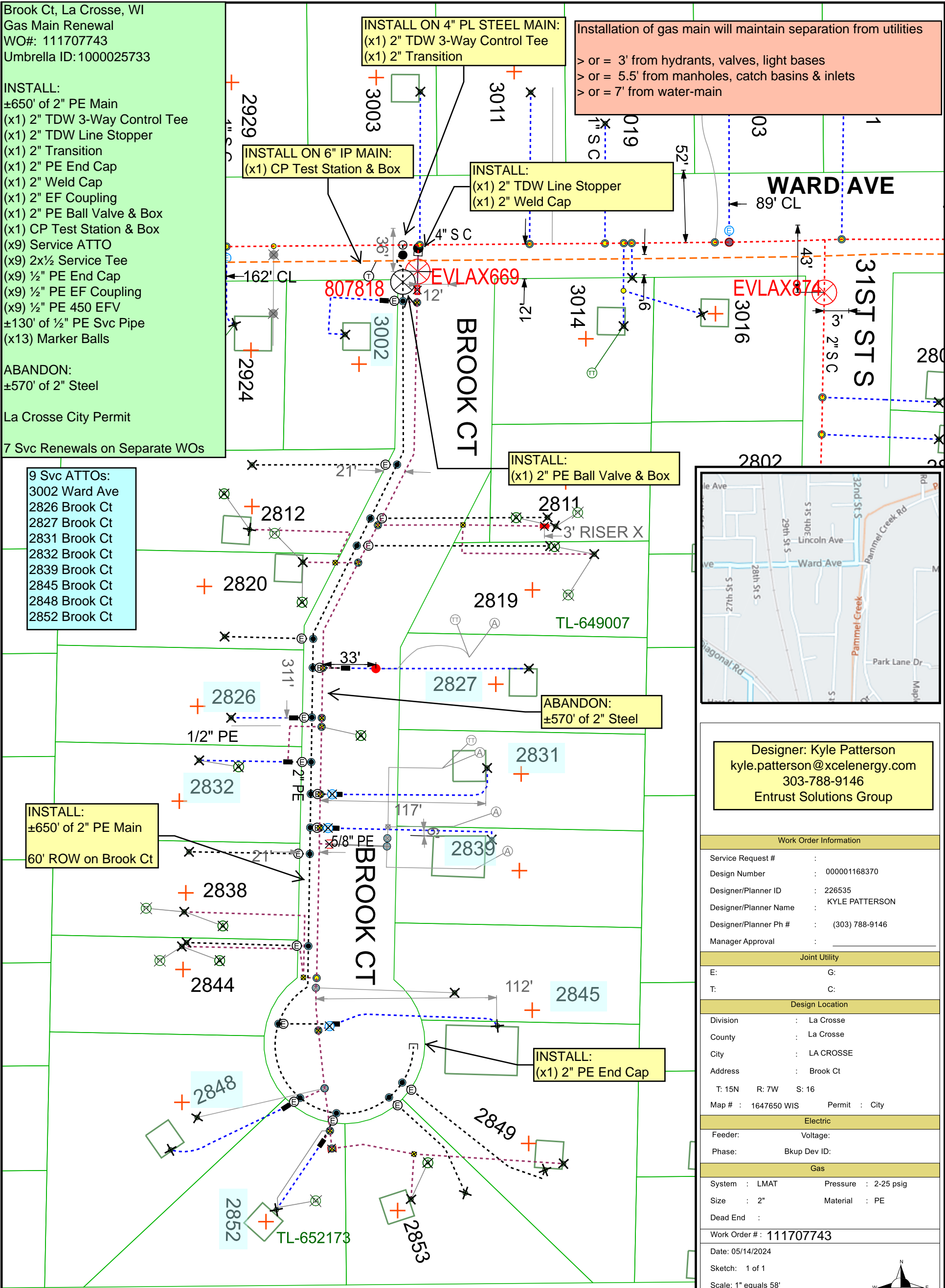

Designer: Kyle Patterson
 kyle.patterson@xcelenergy.com
 303-788-9146
 Entrust Solutions Group

Work Order Information	
Service Request #	:
Design Number	: 000001168370
Designer/Planner ID	: 226535
Designer/Planner Name	: KYLE PATTERSON
Designer/Planner Ph #	: (303) 788-9146
Manager Approval	:
Joint Utility	
E:	G:
T:	C:
Design Location	
Division	: La Crosse
County	: La Crosse
City	: LA CROSSE
Address	: Brook Ct
T: 15N	R: 7W S: 16
Map #	: 1647650 WIS Permit : City
Electric	
Feeder:	Voltage:
Phase:	Bkup Dev ID:
Gas	
System	: LMAT Pressure : 2-25 psig
Size	: 2" Material : PE
Dead End	:
Work Order #: 111707743	
Date: 05/14/2024	
Sketch: 1 of 1	
Scale: 1" equals 58'	

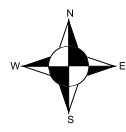

CONSTRUCTION USE ONLY

NO CHANGES (BUILT AS DESIGNED)
 CHANGES MADE AS INDICATED
 (ALL URD MUST HAVE ACTUAL MEASUREMENTS FROM THE FIELD SITE)

RFO _____
 FOREMAN _____ DATE _____
 TEAM LEADER _____

DISCLAIMER: THERE ARE NO REPRESENTATIONS OR WARRANTIES (EXPRESS OR IMPLIED) ABOUT THE ACCURACY OF THIS PRINT. THIS PRINT IS PROVIDED WITH NO CLAIM AS TO PRINT COMPLETENESS, TIMELINESS, ACCURACY OF CONTENT OR USEFULNESS. STATE LAW REQUIRES ANYONE DIGGING, GRADING OR EXCAVATING TO OBTAIN A PRIOR FIELD LOCATE OF ALL UTILITIES; THIS PRINT DOES NOT DISCHARGE THIS REQUIREMENT OR ANY OTHER REQUIREMENT. THE COMPANY AND ITS AFFILIATES ASSUME NO LEGAL RESPONSIBILITY OR LIABILITY FOR THE RECIPIENT'S USE (OR ANY OTHER PARTIES' USE) OF THE PRINT, INCLUDING THE RECIPIENT'S INTENDED PURPOSE IN USING THE PRINT. NO COMPANY EMPLOYEE OR OTHER PARTY HAS BEEN AUTHORIZED TO PROVIDE THIS PRINT FOR PLANNING OR ESTIMATING PURPOSES; RELY ON THIS PRINT AT YOUR OWN RISK.