

ROOF FRAMING GENERAL NOTES:

- REFER TO BUILDING SECTIONS FOR TRUSS BEARING ELEVATIONS.
- TRUSS DESIGN LOADS:
 TOP CHORD DEAD LOAD = 1 P&F
 BOTTOM CHORD DEAD LOAD = 1 P&F
 SNOW LOAD = REFER TO SHEET S3
- PROVIDE "X" BRACING AND CONTINUOUS BRACING BETWEEN TRUSSES PER MANUFACTURER'S SPECIFICATIONS.
- FINAL TRUSS DESIGN AND LAYOUT TO BE TRUSS SUPPLIER.
- PROVIDE ICE/WATER SHIELD AT ALL VALLEYS/INTERSECTIONS AND UP 8'-0" FROM EAVES AT SLOPED ROOFS.
- PROVIDE SIMPSON H2.5A HOLD DOWN CLIPS AT EACH TRUSS.
- PROVIDE A.P.A. 24" SPAN RATED ROOF STRUCTURAL SHEATHING, EXPOSURE 1, 1/2" EXTERIOR OSB. PROVIDE PLY CLIPS AT UNSUPPORTED EDGES. ATTACH W/10d NAILS IN 6"/12" PATTERN.
- TRUSS SUPPLIER TO PROVIDE SHOP DRAWINGS TO THE ARCHITECT PRIOR TO TRUSS FABRICATION. TRUSSES TO BE DESIGNED BY A WISCONSIN REGISTERED ENGINEER. PROVIDE CERTIFIED SHOP DRAWINGS FOR SUBMISSION TO THE STATE OF WISCONSIN, DIVISION OF INDUSTRY SERVICES.
- VERIFY ROOF PENETRATIONS WITH RESPECTIVE TRADES AND PROVIDE ALL REQUIRED FLASHINGS.
- PROVIDE (2) PLY 2 X 6 SFF #2 TOP PLATE W/ 4" LAPS AND (12) 16d NAILS EACH SIDE OF EACH LAP.
- PROVIDE 2 X 6 SFF #2 STUD WALLS AT 16" O.C. AT 9' & 14' LOAD BEARING WALLS.
- PROVIDE 20" X 30" ATTIC ACCESS WITHIN EACH SMOKE/DRAFT STOP AREA IN THE ATTIC AS INDICATED ON THE FRAMING PLAN WITH DASHED BOX.
- PROVIDE APA 24" SPAN RATED WALL STRUCTURAL 1 SHEATHING, EXPOSURE 1, 1/2" EXTERIOR PLYWOOD. ATTACH WITH 10d NAILS IN 6"/12" PATTERN. AT EXTERIOR WALLS.
- (HDI) HOLDDOWNS TO BE USP PHD2A. SEE PLANS FOR LOCATIONS.

I hereby certify that this plan, specification or report was prepared by me or under my direct supervision and that I am a duly Registered Architect under the laws of the State of WISCONSIN.

Name: _____ Date: _____

This drawing is and will remain the property of the architect and any reproduction or use for any but the specifically agreed upon purposes, without the prior written consent of the architect, is strictly prohibited.

Information contained in these drawings was prepared for the specific site listed below. Use of these drawings for any other location or project is strictly prohibited without prior written consent of the architect.

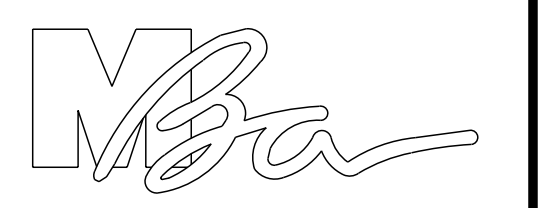

MBA Architects, Inc.
 3823 Creekside Lane
 Holmen WI, 54636
 PH: 608-785-2160
 FAX: 608-785-2150
 E-mail: patrick@mbs-architects.com

CHEE'S AUTO SHOP

LOT 2, AIRPORT INDUSTRIAL PARK

AIRPORT ROAD
 LA CROSSE, WI 54603

FOR:
 A & J CONSTRUCTION
 N3292 BOND ROAD
 LA CROSSE, WI 54601

ISSUE DATES:
 5/14/19

MBA CONTACT
 PATRICK BROCKMAN
 (608) 785-2160

drawn by: P. BROCKMAN
 checked by: _____

THIS SHEET CONTAINS:
 FRAMING PLAN

PROJECT NUMBER

SHEET NUMBER

S2

1 FRAMING PLAN
 1/4" = 1'-0"

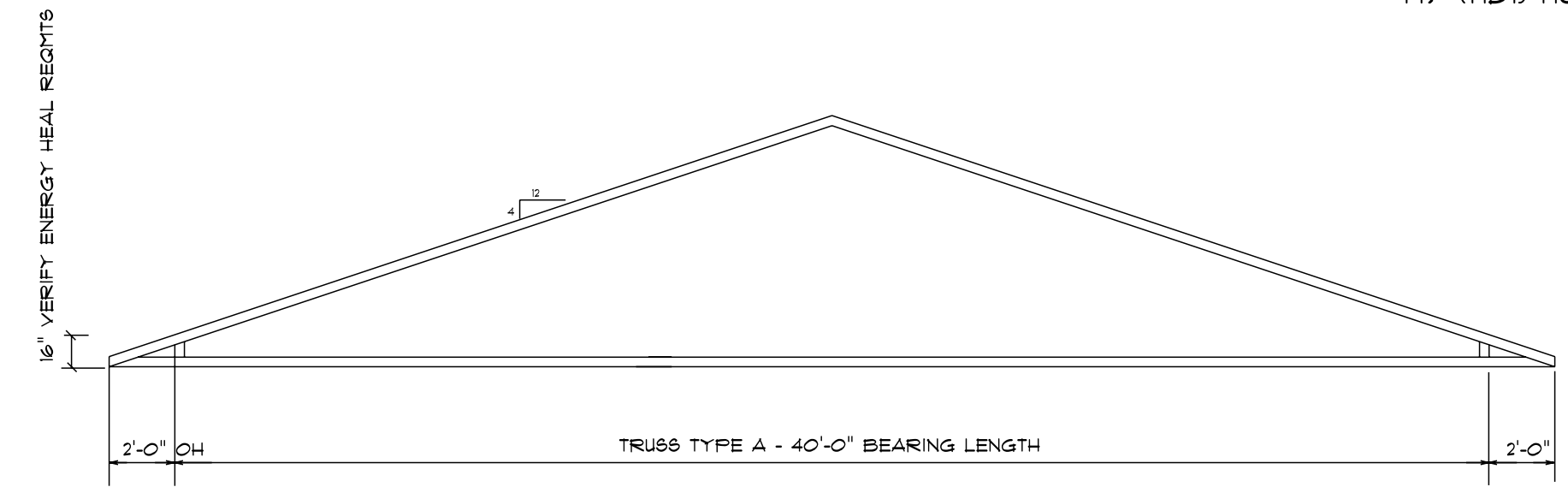
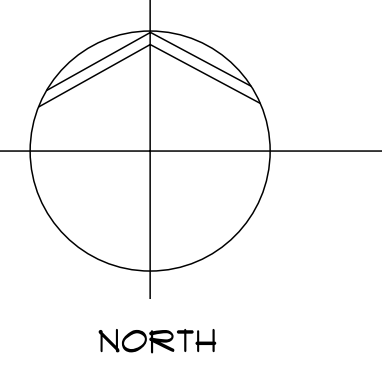

TRUSS TYPE

HEADER SCHEDULE			
MARK	HEADER	COLUMN	REMARKS
H1	(2) PLY 2 X 8 SYP #1	(3) PLY 2 X 6 SFF #2 (2) PLY BEARING, (1) PLY FULL HT	ATTACH EACH PLY OF HEADER TO COLUMN W/ (4) 16d, END GRAIN
H2	(2) PLY 1 3/4" X 9 1/2" LVL	(3) PLY 2 X 6 SFF #2 (2) PLY BEARING, 1 PLY FULL HT	ATTACH EACH PLY OF HEADER TO COLUMN W/ (4) 16d, END GRAIN
H3	(2) PLY 1 3/4" X 9 1/2" LVL	(3) PLY 2 X 6 SYP #1 (2) PLY BEARING, (1) PLY FULL HT	ATTACH EACH PLY OF HEADER TO COLUMN W/ (4) 16d, END GRAIN

