

Submitted
3.1.2022

ArcGIS Web Map

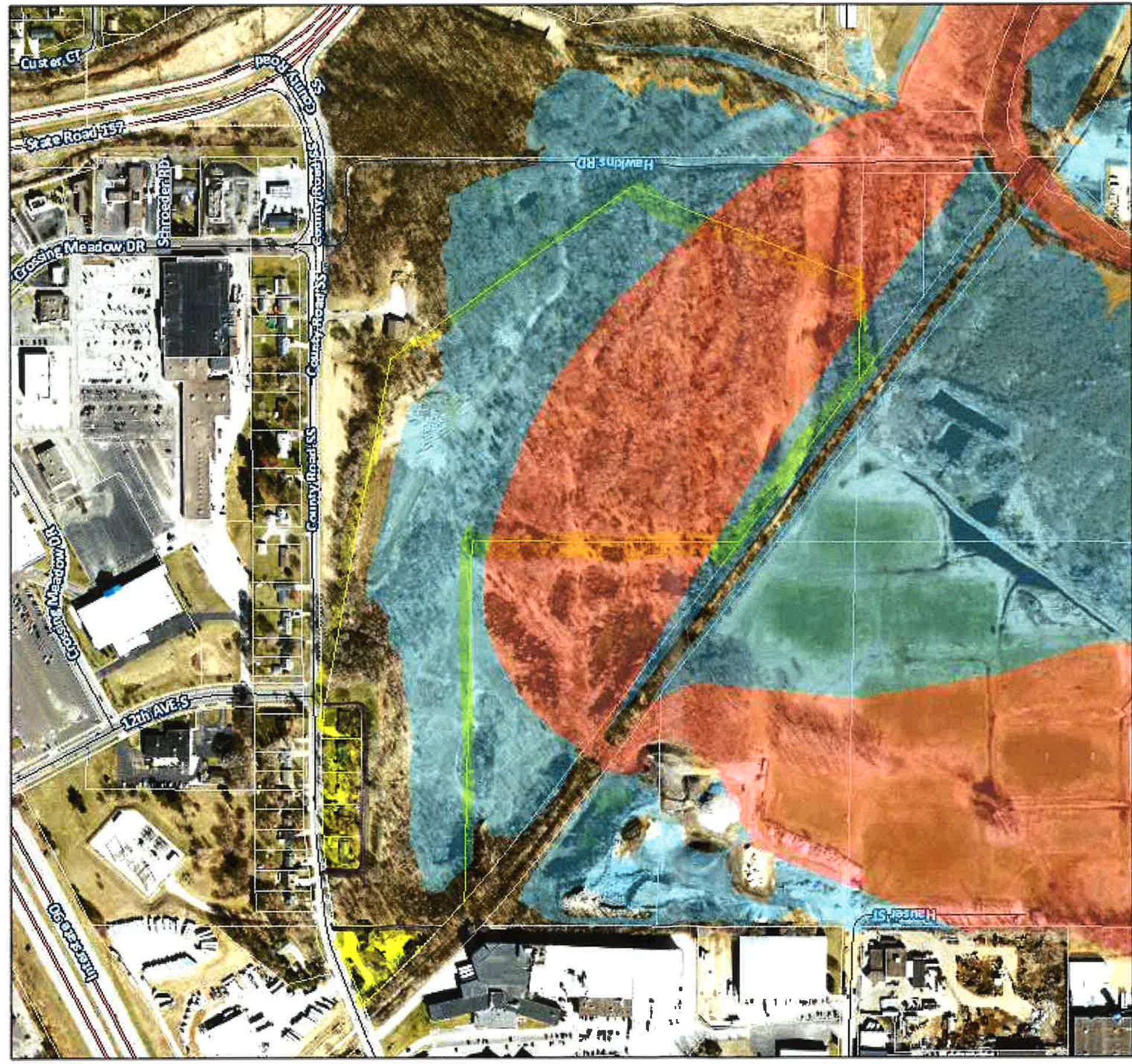

3/1/2022, 12:29:59 PM

- National Flood Hazard Zones
- 1% Annual Chance Flood Hazard
 - Regulatory Floodway
 - 0.2% Annual Chance Flood Hazard

- Municipality Limits
- Parcels
 - County & Town Roads
 - Federal & State Roads

La Crosse County

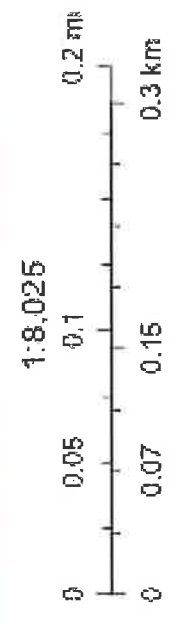

Representative Fraction (RF) or Natural Scale: 1:1200 (RF is the same as 1:1200); The RF says that 1 of any measurement on the map equals 1200 of the same measurement on the original surface. Web AppBuilder for ArcGIS

ArcGIS Web Map



1:4,800

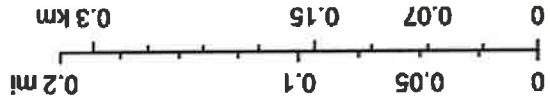

City of La Crosse, La Crosse County, City of La Crosse, La Crosse County

City of La Crosse

	R5 - MULTIPLE DWELLING		Interstate		Interstate		Parks		Pools and Beaches
	R6 - SPECIAL MULTIPLE		Local Roads - Collector		US Highways		Hospital Location		Hospitals and Clinics Campus
	R8 - SPECIAL MULTIPLE		Local Roads - Arterial		State Highways		Hospital Location		Hospitals and Clinics Campus
	R1 - SINGLE FAMILY		Local Roads - Other		County Highways		Hospital Location		Hospitals and Clinics Campus
	R2 - RESIDENCE		Ramp		Stream Labels		Hospital Location		Hospitals and Clinics Campus
	R3 - SPECIAL RESIDENCE		US Highways - Hwy 14-61		Streams_Less12K		Hospital Location		Hospitals and Clinics Campus
	R4 - LOW DENSITY MULTIPLE		US Highways - Hwy 53		Lakes_Less12K		Hospital Location		Hospitals and Clinics Campus
	WR - WASHBURN RESIDENTIAL		Local Roads - Collector		City Limits		Hospital Location		Hospitals and Clinics Campus
	C3 - COMMUNITY BUSINESS		Local Roads - Arterial		Private Roads		Hospital Location		Hospitals and Clinics Campus
	C2 - COMMERCIAL		Local Roads - Other		Private Roads		Hospital Location		Hospitals and Clinics Campus
	C1 - LOCAL BUSINESS		Local Roads - Other		Private Roads		Hospital Location		Hospitals and Clinics Campus
	TND - TRADITIONAL NEIGHBORHOOD DEV.		Local Roads - Other		Private Roads		Hospital Location		Hospitals and Clinics Campus
	PD - PLANNED DEVELOPMENT		Local Roads - Other		Private Roads		Hospital Location		Hospitals and Clinics Campus
	M1 - LIGHT INDUSTRIAL		Local Roads - Other		Private Roads		Hospital Location		Hospitals and Clinics Campus

3/1/2022, 10:19:13 AM

NOTES TO USERS

This map is for use in identifying the National Flood Insurance Program. It does not necessarily identify all areas subject to flooding, particularly from local drainage sources of minor size. The community map repository should be consulted for updates and additional information. The map is for use in identifying the National Flood Insurance Program. It does not necessarily identify all areas subject to flooding, particularly from local drainage sources of minor size. The community map repository should be consulted for updates and additional information.

The FIRM for purposes of construction and/or floodplain management. Flood insurance also provided in the FIRM should be used in conjunction with other sources of information for flood insurance rating purposes only and should not be used as the sole source of flood elevation information. According to FEMA, FIRM elevations are intended for flood insurance rating purposes only and should not be used as the sole source of flood elevation information. According to FEMA, FIRM elevations are intended for flood insurance rating purposes only and should not be used as the sole source of flood elevation information.

Certain areas not in Special Flood Hazard Areas may be protected by flood control structures. Refer to Section 2d 'Flood Protection Measures' of the Flood Insurance Study Report for information on flood control structures for this jurisdiction. The projection used in the preparation of the map was **Universal Transverse Mercator (UTM)** zone 15N. The horizontal datum was **NAD 83**, GRS 1980. Differences in datum, projection, or UTM zones used in the production of FRMs for adjacent jurisdictions may result in slight positional differences in map features across jurisdiction boundaries. These differences do not affect the accuracy of the FIRM.

Flood elevations on this map are referred to the North American Vertical Datum of 1985. These elevations must be compared to elevations and ground elevations referred to the same vertical datum. For information regarding conversion between the National Geodetic Vertical Datum of 1929 and the North American Vertical Datum of 1985, visit the National Geodetic Survey website at <http://www.ngs.noaa.gov>. To obtain current elevation, description, and/or location information for bench marks shown on this map, please contact the Information Services Branch of the National Geodetic Survey at (801) 713-2842, or visit its website at <http://www.ngs.noaa.gov>.

Base map information shown on this FIRM was provided by La Crosse County. The base map photography was acquired in the spring of 2007 to create a 1:2000 scale digital orthophoto with 12-inch ground resolution and resampled to a 24-inch ground resolution. The profile **base lines** depicted on the map represent the hydraulic modeling base lines. The profile **base lines**, in some cases, may deviate significantly from the channel centerline or appear outside the SFHA.

Corporate limits shown on this map are based on the best data available at the time of publication. Because changes due to mergers or de-mergers may have occurred after the map was published, map users should contact appropriate community officials to verify current corporate limits locations. Please refer to the separately printed Map Index for an overview map of the county showing the layout of map panels; community map repository address, and a listing of Communities table containing National Flood Insurance Program data for each community as well as a listing of the panels on which each community is located.

For information on available products associated with this FIRM visit the Map Information Center (MIC) website at <http://www.fema.gov>. Available products may include digital versions of this map, Flood Insurance Study Report, and Exchange (FIRM) at 1-877-FEMA-MAP (1-877-336-2627) or visit the FEMA website at <http://www.fema.gov>. If you have questions about this map, how to order products, or the National Flood Insurance Program in general, please call the FEMA Map Information Center at 1-877-FEMA-MAP (1-877-336-2627) or visit the FEMA website at <http://www.fema.gov>.

LEGEND

SPECIAL FLOOD HAZARD AREAS (SFHA) SUBJECT TO FLOODING BY THE 1% ANNUAL CHANCE FLOOD
 The Annual Chance Flood (100-year flood), also known as the base flood, is the flood that has a 1% chance of being equaled or exceeded in any given year. The Special Flood Hazard Area is shown subject to flooding by the 1% annual chance flood. Areas of Special Flood Hazard are shown subject to flooding by the 1% annual chance flood. Areas of Special Flood Hazard are shown subject to flooding by the 1% annual chance flood.

OTHER FLOOD AREAS
 Areas of 0.2% annual chance flood: areas of 1% annual chance flood with average depths of less than 1 foot or with average areas less than 1 square mile and areas protected by levees from the 1% annual chance flood.

OTHER AREAS
 Areas determined to be outside the 0.2% annual chance floodplain, but possible.

CONSTANT BARRIER RESOURCES SYSTEM (CBRS) AREAS
 Areas in which flood hazards are undetermined, but possible.

OTHERWISE PROTECTED AREAS (OPAs)
 CFS areas and OPAs are normally located within or adjacent to Special Flood Hazard Areas. CFS areas and OPAs are normally located within or adjacent to Special Flood Hazard Areas.

OTHER FLOOD AREAS
 Areas of 0.2% annual chance flood: areas of 1% annual chance flood with average depths of less than 1 foot or with average areas less than 1 square mile and areas protected by levees from the 1% annual chance flood.

OTHER FLOOD AREAS
 Areas of 0.2% annual chance flood: areas of 1% annual chance flood with average depths of less than 1 foot or with average areas less than 1 square mile and areas protected by levees from the 1% annual chance flood.

OTHER FLOOD AREAS
 Areas of 0.2% annual chance flood: areas of 1% annual chance flood with average depths of less than 1 foot or with average areas less than 1 square mile and areas protected by levees from the 1% annual chance flood.

OTHER FLOOD AREAS
 Areas of 0.2% annual chance flood: areas of 1% annual chance flood with average depths of less than 1 foot or with average areas less than 1 square mile and areas protected by levees from the 1% annual chance flood.

OTHER FLOOD AREAS
 Areas of 0.2% annual chance flood: areas of 1% annual chance flood with average depths of less than 1 foot or with average areas less than 1 square mile and areas protected by levees from the 1% annual chance flood.

OTHER FLOOD AREAS
 Areas of 0.2% annual chance flood: areas of 1% annual chance flood with average depths of less than 1 foot or with average areas less than 1 square mile and areas protected by levees from the 1% annual chance flood.

OTHER FLOOD AREAS
 Areas of 0.2% annual chance flood: areas of 1% annual chance flood with average depths of less than 1 foot or with average areas less than 1 square mile and areas protected by levees from the 1% annual chance flood.

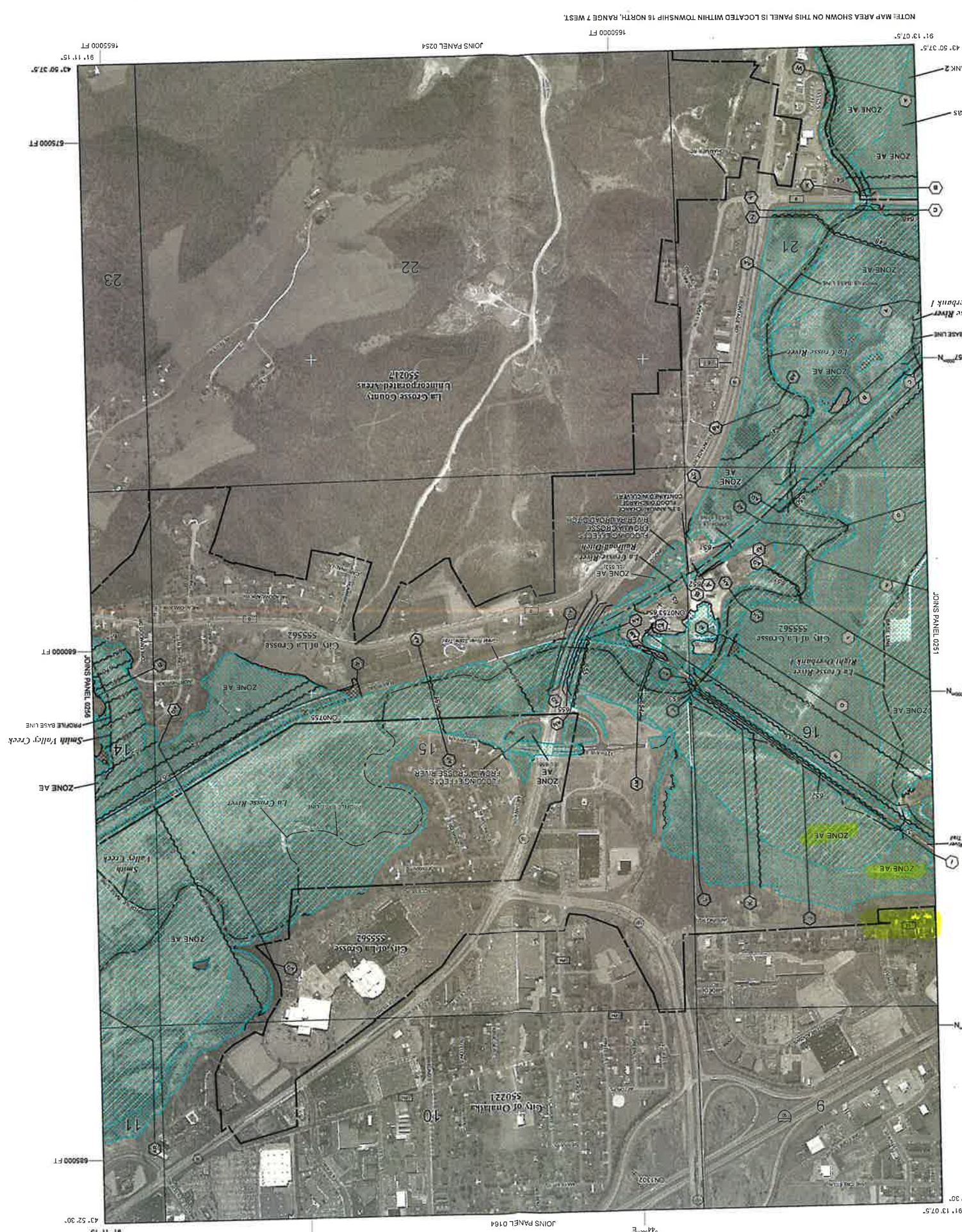

NOTE: MAP AREA SHOWN ON THIS PANEL IS LOCATED WITHIN TOWNSHIP 16 NORTH, RANGE 7 WEST.
 43° 52' 30.0" N, 91° 13' 07.5" W, 47° 50' 37.5" N, 91° 11' 15.0" W, 49° 50' 37.5" N, 91° 13' 07.5" W, 47° 50' 37.5" N, 91° 11' 15.0" W



EFFECTIVE DATE OF REVISIONS TO THIS PANEL
 April 2, 2008
FLOOD INSURANCE RATE MAP
 April 2, 2008
 For community maps or within maps used to complete map-making, refer to the Community Map History table located in the Flood Insurance Study report for this jurisdiction. Map History table located in the Flood Insurance Study report for this jurisdiction. To determine if flood insurance is available in this community, contact your insurance agent or call the National Flood Insurance Program at 1-800-469-8282.

EFFECTIVE DATE OF REVISIONS TO THIS PANEL
 April 2, 2008
FLOOD INSURANCE RATE MAP
 April 2, 2008
 For community maps or within maps used to complete map-making, refer to the Community Map History table located in the Flood Insurance Study report for this jurisdiction. Map History table located in the Flood Insurance Study report for this jurisdiction. To determine if flood insurance is available in this community, contact your insurance agent or call the National Flood Insurance Program at 1-800-469-8282.

EFFECTIVE DATE OF REVISIONS TO THIS PANEL
 April 2, 2008
FLOOD INSURANCE RATE MAP
 April 2, 2008
 For community maps or within maps used to complete map-making, refer to the Community Map History table located in the Flood Insurance Study report for this jurisdiction. Map History table located in the Flood Insurance Study report for this jurisdiction. To determine if flood insurance is available in this community, contact your insurance agent or call the National Flood Insurance Program at 1-800-469-8282.

EFFECTIVE DATE OF REVISIONS TO THIS PANEL
 April 2, 2008
FLOOD INSURANCE RATE MAP
 April 2, 2008
 For community maps or within maps used to complete map-making, refer to the Community Map History table located in the Flood Insurance Study report for this jurisdiction. Map History table located in the Flood Insurance Study report for this jurisdiction. To determine if flood insurance is available in this community, contact your insurance agent or call the National Flood Insurance Program at 1-800-469-8282.

EFFECTIVE DATE OF REVISIONS TO THIS PANEL
 April 2, 2008
FLOOD INSURANCE RATE MAP
 April 2, 2008
 For community maps or within maps used to complete map-making, refer to the Community Map History table located in the Flood Insurance Study report for this jurisdiction. Map History table located in the Flood Insurance Study report for this jurisdiction. To determine if flood insurance is available in this community, contact your insurance agent or call the National Flood Insurance Program at 1-800-469-8282.

EFFECTIVE DATE OF REVISIONS TO THIS PANEL
 April 2, 2008
FLOOD INSURANCE RATE MAP
 April 2, 2008
 For community maps or within maps used to complete map-making, refer to the Community Map History table located in the Flood Insurance Study report for this jurisdiction. Map History table located in the Flood Insurance Study report for this jurisdiction. To determine if flood insurance is available in this community, contact your insurance agent or call the National Flood Insurance Program at 1-800-469-8282.