

C400 - UTILITY PLAN

811
 Know what's below.
 Call before you dig.

NOTE:
 CONTRACTOR TO FIELD VERIFY
 EXISTING UTILITY LOCATIONS

0 10 20 40
 NORTH

NOT FOR CONSTRUCTION - SD

C400	DATE	01.11.2020
	PROJECT	LA CROSSE
	CLIENT	DAIRYLAND POWER CO-OP
	SCALE	AS SHOWN

DAIRYLAND POWER COOPERATIVE
 PUBLICATION SERVICES
 LA CROSSE, WISCONSIN

AEC
 ADVANCED ENGINEERING CONCEPTS
 1360 INTERNATIONAL DR., SUITE #1
 EAU CLAIRE, WI 54701
 PH: 715-552-0330
 info@aec.com
 COPYRIGHT 2019 AEC LLC.

RVA
 RIVER VALLEY ARCHITECTS
 1000 Birch Street, Suite 1A, Eau Claire, WI 54703

ACCESSIBILITY DIAGRAMS

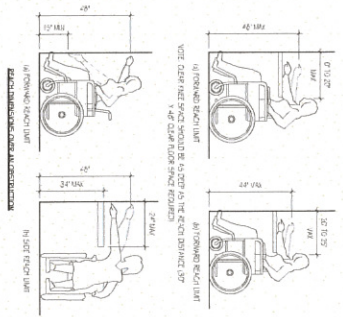

ACCESSIBILITY SYMBOL LEGEND

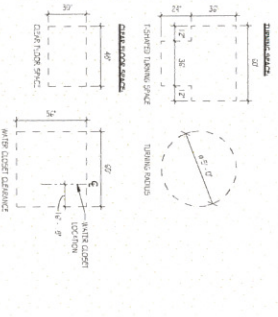

STANDARD MOUNTING HEIGHTS

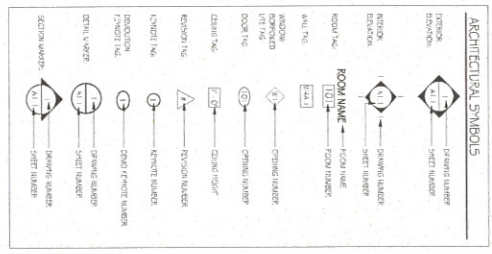
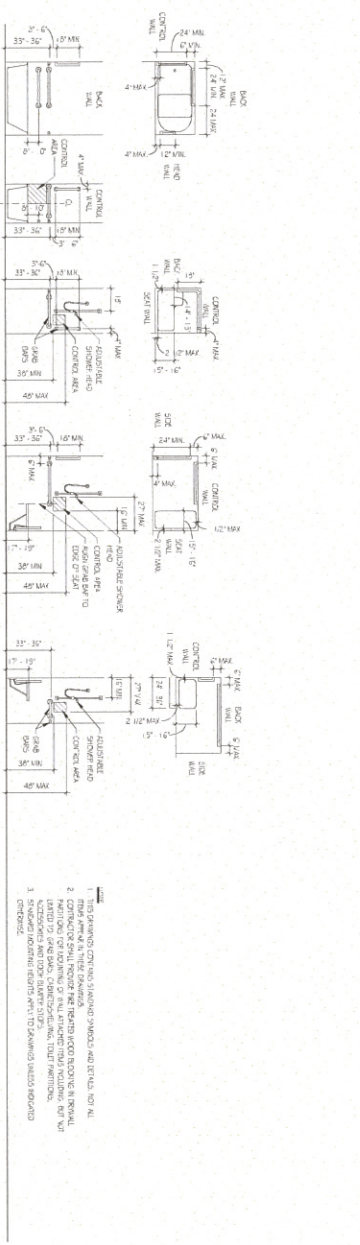
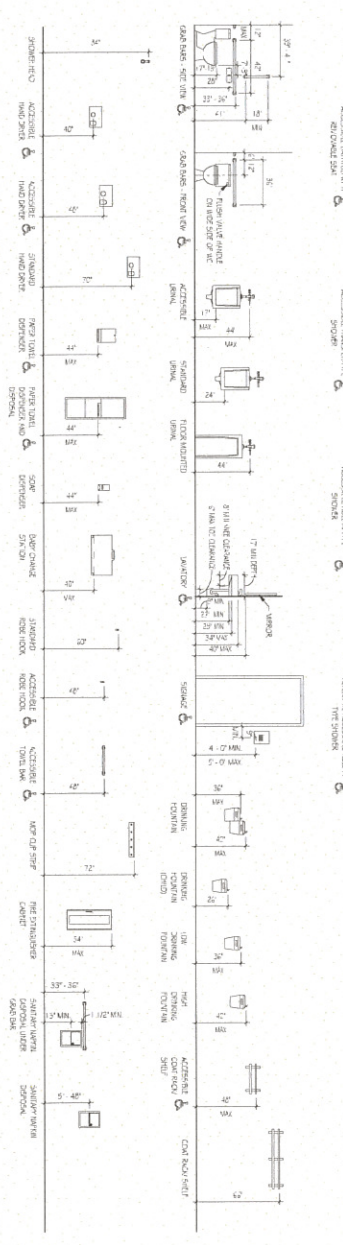

NOT FOR CONSTRUCTION - SD

NO.	DATE	DESCRIPTION
1	10/15/20	ISSUED FOR PERMITS
2	11/10/20	ISSUED FOR PERMITS
3	12/15/20	ISSUED FOR PERMITS
4	01/15/21	ISSUED FOR PERMITS
5	02/15/21	ISSUED FOR PERMITS
6	03/15/21	ISSUED FOR PERMITS
7	04/15/21	ISSUED FOR PERMITS
8	05/15/21	ISSUED FOR PERMITS
9	06/15/21	ISSUED FOR PERMITS
10	07/15/21	ISSUED FOR PERMITS
11	08/15/21	ISSUED FOR PERMITS
12	09/15/21	ISSUED FOR PERMITS
13	10/15/21	ISSUED FOR PERMITS
14	11/15/21	ISSUED FOR PERMITS
15	12/15/21	ISSUED FOR PERMITS
16	01/15/22	ISSUED FOR PERMITS
17	02/15/22	ISSUED FOR PERMITS
18	03/15/22	ISSUED FOR PERMITS
19	04/15/22	ISSUED FOR PERMITS
20	05/15/22	ISSUED FOR PERMITS
21	06/15/22	ISSUED FOR PERMITS
22	07/15/22	ISSUED FOR PERMITS
23	08/15/22	ISSUED FOR PERMITS
24	09/15/22	ISSUED FOR PERMITS
25	10/15/22	ISSUED FOR PERMITS
26	11/15/22	ISSUED FOR PERMITS
27	12/15/22	ISSUED FOR PERMITS
28	01/15/23	ISSUED FOR PERMITS
29	02/15/23	ISSUED FOR PERMITS
30	03/15/23	ISSUED FOR PERMITS
31	04/15/23	ISSUED FOR PERMITS
32	05/15/23	ISSUED FOR PERMITS
33	06/15/23	ISSUED FOR PERMITS
34	07/15/23	ISSUED FOR PERMITS
35	08/15/23	ISSUED FOR PERMITS
36	09/15/23	ISSUED FOR PERMITS
37	10/15/23	ISSUED FOR PERMITS
38	11/15/23	ISSUED FOR PERMITS
39	12/15/23	ISSUED FOR PERMITS
40	01/15/24	ISSUED FOR PERMITS
41	02/15/24	ISSUED FOR PERMITS
42	03/15/24	ISSUED FOR PERMITS
43	04/15/24	ISSUED FOR PERMITS
44	05/15/24	ISSUED FOR PERMITS
45	06/15/24	ISSUED FOR PERMITS
46	07/15/24	ISSUED FOR PERMITS
47	08/15/24	ISSUED FOR PERMITS
48	09/15/24	ISSUED FOR PERMITS
49	10/15/24	ISSUED FOR PERMITS
50	11/15/24	ISSUED FOR PERMITS
51	12/15/24	ISSUED FOR PERMITS
52	01/15/25	ISSUED FOR PERMITS
53	02/15/25	ISSUED FOR PERMITS
54	03/15/25	ISSUED FOR PERMITS
55	04/15/25	ISSUED FOR PERMITS
56	05/15/25	ISSUED FOR PERMITS
57	06/15/25	ISSUED FOR PERMITS
58	07/15/25	ISSUED FOR PERMITS
59	08/15/25	ISSUED FOR PERMITS
60	09/15/25	ISSUED FOR PERMITS
61	10/15/25	ISSUED FOR PERMITS
62	11/15/25	ISSUED FOR PERMITS
63	12/15/25	ISSUED FOR PERMITS
64	01/15/26	ISSUED FOR PERMITS
65	02/15/26	ISSUED FOR PERMITS
66	03/15/26	ISSUED FOR PERMITS
67	04/15/26	ISSUED FOR PERMITS
68	05/15/26	ISSUED FOR PERMITS
69	06/15/26	ISSUED FOR PERMITS
70	07/15/26	ISSUED FOR PERMITS
71	08/15/26	ISSUED FOR PERMITS
72	09/15/26	ISSUED FOR PERMITS
73	10/15/26	ISSUED FOR PERMITS
74	11/15/26	ISSUED FOR PERMITS
75	12/15/26	ISSUED FOR PERMITS
76	01/15/27	ISSUED FOR PERMITS
77	02/15/27	ISSUED FOR PERMITS
78	03/15/27	ISSUED FOR PERMITS
79	04/15/27	ISSUED FOR PERMITS
80	05/15/27	ISSUED FOR PERMITS
81	06/15/27	ISSUED FOR PERMITS
82	07/15/27	ISSUED FOR PERMITS
83	08/15/27	ISSUED FOR PERMITS
84	09/15/27	ISSUED FOR PERMITS
85	10/15/27	ISSUED FOR PERMITS
86	11/15/27	ISSUED FOR PERMITS
87	12/15/27	ISSUED FOR PERMITS
88	01/15/28	ISSUED FOR PERMITS
89	02/15/28	ISSUED FOR PERMITS
90	03/15/28	ISSUED FOR PERMITS
91	04/15/28	ISSUED FOR PERMITS
92	05/15/28	ISSUED FOR PERMITS
93	06/15/28	ISSUED FOR PERMITS
94	07/15/28	ISSUED FOR PERMITS
95	08/15/28	ISSUED FOR PERMITS
96	09/15/28	ISSUED FOR PERMITS
97	10/15/28	ISSUED FOR PERMITS
98	11/15/28	ISSUED FOR PERMITS
99	12/15/28	ISSUED FOR PERMITS
100	01/15/29	ISSUED FOR PERMITS

DAIRYLAND POWER COOPERATIVE
PUBLICATION SERVICES
LA CROSSE, WISCONSIN

RVA
RIVER VALLEY ARCHITECTS
3300 Birch Street, Suite 1A, Eau Claire, WI 54601

DAIRYLAND POWER COOPERATIVE PUBLICATION SERVICES LA CROSSE, WISCONSIN



Know what's below.
Call before you dig.



PROJECT LOCATION

CONTACTS	
DIRECTOR OF ENGINEERING	CITY OF LA CROSSE RANDY TURLENWALD (608) 789-7505
ELECTRIC	(608) 223-2014
GAS	XCEL ENERGY (800) 895-4999
TELEPHONE	CENTURYPUNK (800) 283-4237
CABLE	CHARTER COMMUNICATIONS (262) 446-9821
SEWER & WATER	CITY OF LA CROSSE, ENGINEERING DEPARTMENT ATTN: RANDY TURLENWALD (608) 789-7505
DIRECTOR OF PLANNING & DEVELOPMENT	CITY OF LA CROSSE JASON GILMAN (608) 789-7362
FIRE DEPT.	CITY OF LA CROSSE CHIEF: KEN GILLIAM (608) 789-7261

LAND OWNER:
DAIRYLAND POWER COOPERATIVE
LA CROSSE, WI 54602
PHONE: 608.788.4000

PROJECT ARCHITECT:
RIVER VALLEY ARCHITECTS
1360 BIRCH STREET, SUITE 1A
EAU CLAIRE, WI 54703
PHONE: 715.832.0875
EMAIL: lindse@rivervalleyarchitects.com

PROJECT ENGINEER:
ADVANCED ENGINEERING CONCEPTS
SEAN BOHAN, P.E.
1360 INTERNATIONAL DRIVE, SUITE #1
EAU CLAIRE, WI 54701
PHONE: 715.552.0330
EMAIL: sbohan@ae-conc.com

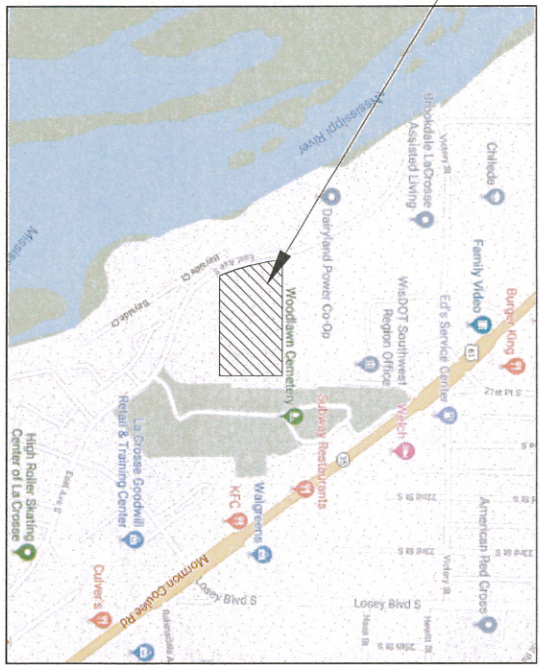

LOCATION MAP

SCHEDULE OF REQUIRED PERMITS	DATE SUBMITTED	APPROVAL
APPROVALS NEEDED		
DPS--EXTERIOR PLUMBING		



ADVANCED ENGINEERING CONCEPTS
1360 INTERNATIONAL DRIVE, SUITE #1
EAU CLAIRE, WI 54701
PH 715-552-0330
INFO@AEC.COM
COPYRIGHT 2020, AEC LLC.

AEC PROJECT #: 19343 PLANS DATED: JANUARY, 2020

SHEET NO.	TITLE SHEET
C100	EXISTING CONDITIONS & DEMOLITION PLAN
C300	SITE PLAN
C400	UTILITY PLAN
C500	GRADING PLAN

SHEET SCHEDULE

DESCRIPTION	SYMBOL
BENCHMARK	⊕
CONTROL POINT	⊙
SPIN	⊗
OBST STOP	⊘
WELL	⊚
HYDRANT	⊛
GATE VALVE	⊞
AREA SWAN	⊟
AREA SWAN	⊠
AREA SWAN	⊡
AREA SWAN	⊢
AREA SWAN	⊣
AREA SWAN	⊤
AREA SWAN	⊥
AREA SWAN	⊦
AREA SWAN	⊧
AREA SWAN	⊨
AREA SWAN	⊩
AREA SWAN	⊪
AREA SWAN	⊫
AREA SWAN	⊬
AREA SWAN	⊭
AREA SWAN	⊮
AREA SWAN	⊯
AREA SWAN	⊰
AREA SWAN	⊱
AREA SWAN	⊲
AREA SWAN	⊳
AREA SWAN	⊴
AREA SWAN	⊵
AREA SWAN	⊶
AREA SWAN	⊷
AREA SWAN	⊸
AREA SWAN	⊹
AREA SWAN	⊺
AREA SWAN	⊻
AREA SWAN	⊼
AREA SWAN	⊽
AREA SWAN	⊾
AREA SWAN	⊿
AREA SWAN	⊠
AREA SWAN	⊡
AREA SWAN	⊢
AREA SWAN	⊣
AREA SWAN	⊤
AREA SWAN	⊥
AREA SWAN	⊦
AREA SWAN	⊧
AREA SWAN	⊨
AREA SWAN	⊩
AREA SWAN	⊪
AREA SWAN	⊫
AREA SWAN	⊬
AREA SWAN	⊭
AREA SWAN	⊮
AREA SWAN	⊯
AREA SWAN	⊰
AREA SWAN	⊱
AREA SWAN	⊲
AREA SWAN	⊳
AREA SWAN	⊴
AREA SWAN	⊵
AREA SWAN	⊶
AREA SWAN	⊷
AREA SWAN	⊸
AREA SWAN	⊹
AREA SWAN	⊺
AREA SWAN	⊻
AREA SWAN	⊼
AREA SWAN	⊽
AREA SWAN	⊾
AREA SWAN	⊿
AREA SWAN	⊠
AREA SWAN	⊡
AREA SWAN	⊢
AREA SWAN	⊣
AREA SWAN	⊤
AREA SWAN	⊥
AREA SWAN	⊦
AREA SWAN	⊧
AREA SWAN	⊨
AREA SWAN	⊩
AREA SWAN	⊪
AREA SWAN	⊫
AREA SWAN	⊬
AREA SWAN	⊭
AREA SWAN	⊮
AREA SWAN	⊯
AREA SWAN	⊰
AREA SWAN	⊱
AREA SWAN	⊲
AREA SWAN	⊳
AREA SWAN	⊴
AREA SWAN	⊵
AREA SWAN	⊶
AREA SWAN	⊷
AREA SWAN	⊸
AREA SWAN	⊹
AREA SWAN	⊺
AREA SWAN	⊻
AREA SWAN	⊼
AREA SWAN	⊽
AREA SWAN	⊾
AREA SWAN	⊿
AREA SWAN	⊠
AREA SWAN	⊡
AREA SWAN	⊢
AREA SWAN	⊣
AREA SWAN	⊤
AREA SWAN	⊥
AREA SWAN	⊦
AREA SWAN	⊧
AREA SWAN	⊨
AREA SWAN	⊩
AREA SWAN	⊪
AREA SWAN	⊫
AREA SWAN	⊬
AREA SWAN	⊭
AREA SWAN	⊮
AREA SWAN	⊯
AREA SWAN	⊰
AREA SWAN	⊱
AREA SWAN	⊲
AREA SWAN	⊳
AREA SWAN	⊴
AREA SWAN	⊵
AREA SWAN	⊶
AREA SWAN	⊷
AREA SWAN	⊸
AREA SWAN	⊹
AREA SWAN	⊺
AREA SWAN	⊻
AREA SWAN	⊼
AREA SWAN	⊽
AREA SWAN	⊾
AREA SWAN	⊿
AREA SWAN	⊠
AREA SWAN	⊡
AREA SWAN	⊢
AREA SWAN	⊣
AREA SWAN	⊤
AREA SWAN	⊥
AREA SWAN	⊦
AREA SWAN	⊧
AREA SWAN	⊨
AREA SWAN	⊩
AREA SWAN	⊪
AREA SWAN	⊫
AREA SWAN	⊬
AREA SWAN	⊭
AREA SWAN	⊮
AREA SWAN	⊯
AREA SWAN	⊰
AREA SWAN	⊱
AREA SWAN	⊲
AREA SWAN	⊳
AREA SWAN	⊴
AREA SWAN	⊵
AREA SWAN	⊶
AREA SWAN	⊷
AREA SWAN	⊸
AREA SWAN	⊹
AREA SWAN	⊺
AREA SWAN	⊻
AREA SWAN	⊼
AREA SWAN	⊽
AREA SWAN	⊾
AREA SWAN	⊿
AREA SWAN	⊠
AREA SWAN	⊡
AREA SWAN	⊢
AREA SWAN	⊣
AREA SWAN	⊤
AREA SWAN	⊥
AREA SWAN	⊦
AREA SWAN	⊧
AREA SWAN	⊨
AREA SWAN	⊩
AREA SWAN	⊪
AREA SWAN	⊫
AREA SWAN	⊬
AREA SWAN	⊭
AREA SWAN	⊮
AREA SWAN	⊯
AREA SWAN	⊰
AREA SWAN	⊱
AREA SWAN	⊲
AREA SWAN	⊳
AREA SWAN	⊴
AREA SWAN	⊵
AREA SWAN	⊶
AREA SWAN	⊷
AREA SWAN	⊸
AREA SWAN	⊹
AREA SWAN	⊺
AREA SWAN	⊻
AREA SWAN	⊼
AREA SWAN	⊽
AREA SWAN	⊾
AREA SWAN	⊿
AREA SWAN	⊠
AREA SWAN	⊡
AREA SWAN	⊢
AREA SWAN	⊣
AREA SWAN	⊤
AREA SWAN	⊥
AREA SWAN	⊦
AREA SWAN	⊧
AREA SWAN	⊨
AREA SWAN	⊩
AREA SWAN	⊪
AREA SWAN	⊫
AREA SWAN	⊬
AREA SWAN	⊭
AREA SWAN	⊮
AREA SWAN	⊯
AREA SWAN	⊰
AREA SWAN	⊱
AREA SWAN	⊲
AREA SWAN	⊳
AREA SWAN	⊴
AREA SWAN	⊵
AREA SWAN	⊶
AREA SWAN	⊷
AREA SWAN	⊸
AREA SWAN	⊹
AREA SWAN	⊺
AREA SWAN	⊻
AREA SWAN	⊼
AREA SWAN	⊽
AREA SWAN	⊾
AREA SWAN	⊿
AREA SWAN	⊠
AREA SWAN	⊡
AREA SWAN	⊢
AREA SWAN	⊣
AREA SWAN	⊤
AREA SWAN	⊥
AREA SWAN	⊦
AREA SWAN	⊧
AREA SWAN	⊨
AREA SWAN	⊩
AREA SWAN	⊪
AREA SWAN	⊫
AREA SWAN	⊬
AREA SWAN	⊭
AREA SWAN	⊮
AREA SWAN	⊯
AREA SWAN	⊰
AREA SWAN	⊱
AREA SWAN	⊲
AREA SWAN	⊳
AREA SWAN	⊴
AREA SWAN	⊵
AREA SWAN	⊶
AREA SWAN	⊷
AREA SWAN	⊸
AREA SWAN	⊹
AREA SWAN	⊺
AREA SWAN	⊻
AREA SWAN	⊼
AREA SWAN	⊽
AREA SWAN	⊾
AREA SWAN	⊿
AREA SWAN	⊠
AREA SWAN	⊡
AREA SWAN	⊢
AREA SWAN	⊣
AREA SWAN	⊤
AREA SWAN	⊥
AREA SWAN	⊦
AREA SWAN	⊧
AREA SWAN	⊨
AREA SWAN	⊩
AREA SWAN	⊪
AREA SWAN	⊫
AREA SWAN	⊬
AREA SWAN	⊭
AREA SWAN	⊮
AREA SWAN	⊯
AREA SWAN	⊰
AREA SWAN	⊱
AREA SWAN	⊲
AREA SWAN	⊳
AREA SWAN	⊴
AREA SWAN	⊵
AREA SWAN	⊶
AREA SWAN	⊷
AREA SWAN	⊸
AREA SWAN	⊹
AREA SWAN	⊺
AREA SWAN	⊻
AREA SWAN	⊼
AREA SWAN	⊽
AREA SWAN	⊾
AREA SWAN	⊿
AREA SWAN	⊠
AREA SWAN	⊡
AREA SWAN	⊢
AREA SWAN	⊣
AREA SWAN	⊤
AREA SWAN	⊥
AREA SWAN	⊦
AREA SWAN	⊧
AREA SWAN	⊨
AREA SWAN	⊩
AREA SWAN	⊪
AREA SWAN	⊫
AREA SWAN	⊬
AREA SWAN	⊭
AREA SWAN	⊮
AREA SWAN	⊯
AREA SWAN	⊰
AREA SWAN	⊱
AREA SWAN	⊲
AREA SWAN	⊳
AREA SWAN	⊴
AREA SWAN	⊵
AREA SWAN	⊶
AREA SWAN	⊷
AREA SWAN	⊸
AREA SWAN	⊹
AREA SWAN	⊺
AREA SWAN	⊻
AREA SWAN	⊼
AREA SWAN	⊽
AREA SWAN	⊾
AREA SWAN	⊿
AREA SWAN	⊠
AREA SWAN	⊡
AREA SWAN	⊢
AREA SWAN	⊣
AREA SWAN	⊤
AREA SWAN	⊥
AREA SWAN	⊦
AREA SWAN	⊧
AREA SWAN	⊨
AREA SWAN	⊩
AREA SWAN	⊪
AREA SWAN	⊫
AREA SWAN	⊬
AREA SWAN	⊭
AREA SWAN	⊮
AREA SWAN	⊯
AREA SWAN	⊰
AREA SWAN	⊱
AREA SWAN	⊲
AREA SWAN	⊳
AREA SWAN	⊴
AREA SWAN	⊵
AREA SWAN	⊶
AREA SWAN	⊷
AREA SWAN	⊸
AREA SWAN	⊹
AREA SWAN	⊺
AREA SWAN	⊻
AREA SWAN	⊼
AREA SWAN	⊽
AREA SWAN	⊾
AREA SWAN	⊿
AREA SWAN	⊠
AREA SWAN	⊡
AREA SWAN	⊢
AREA SWAN	⊣
AREA SWAN	⊤
AREA SWAN	⊥
AREA SWAN	⊦
AREA SWAN	⊧
AREA SWAN	⊨
AREA SWAN	⊩
AREA SWAN	⊪
AREA SWAN	⊫
AREA SWAN	⊬
AREA SWAN	⊭
AREA SWAN	⊮
AREA SWAN	⊯
AREA SWAN	⊰
AREA SWAN	⊱
AREA SWAN	⊲
AREA SWAN	⊳
AREA SWAN	⊴
AREA SWAN	⊵
AREA SWAN	⊶
AREA SWAN	⊷
AREA SWAN	⊸
AREA SWAN	⊹
AREA SWAN	⊺
AREA SWAN	⊻
AREA SWAN	⊼
AREA SWAN	⊽
AREA SWAN	⊾
AREA SWAN	⊿
AREA SWAN	⊠
AREA SWAN	⊡
AREA SWAN	⊢
AREA SWAN	⊣
AREA SWAN	⊤
AREA SWAN	⊥
AREA SWAN	⊦
AREA SWAN	⊧
AREA SWAN	⊨
AREA SWAN	⊩
AREA SWAN	⊪
AREA SWAN	⊫
AREA SWAN	⊬
AREA SWAN	⊭
AREA SWAN	⊮
AREA SWAN	⊯
AREA SWAN	⊰
AREA SWAN	⊱
AREA SWAN	⊲
AREA SWAN	⊳
AREA SWAN	⊴
AREA SWAN	⊵
AREA SWAN	⊶
AREA SWAN	⊷
AREA SWAN	⊸
AREA SWAN	⊹
AREA SWAN	⊺
AREA SWAN	⊻
AREA SWAN	⊼
AREA SWAN	⊽
AREA SWAN	⊾
AREA SWAN	⊿
AREA SWAN	⊠
AREA SWAN	⊡
AREA SWAN	

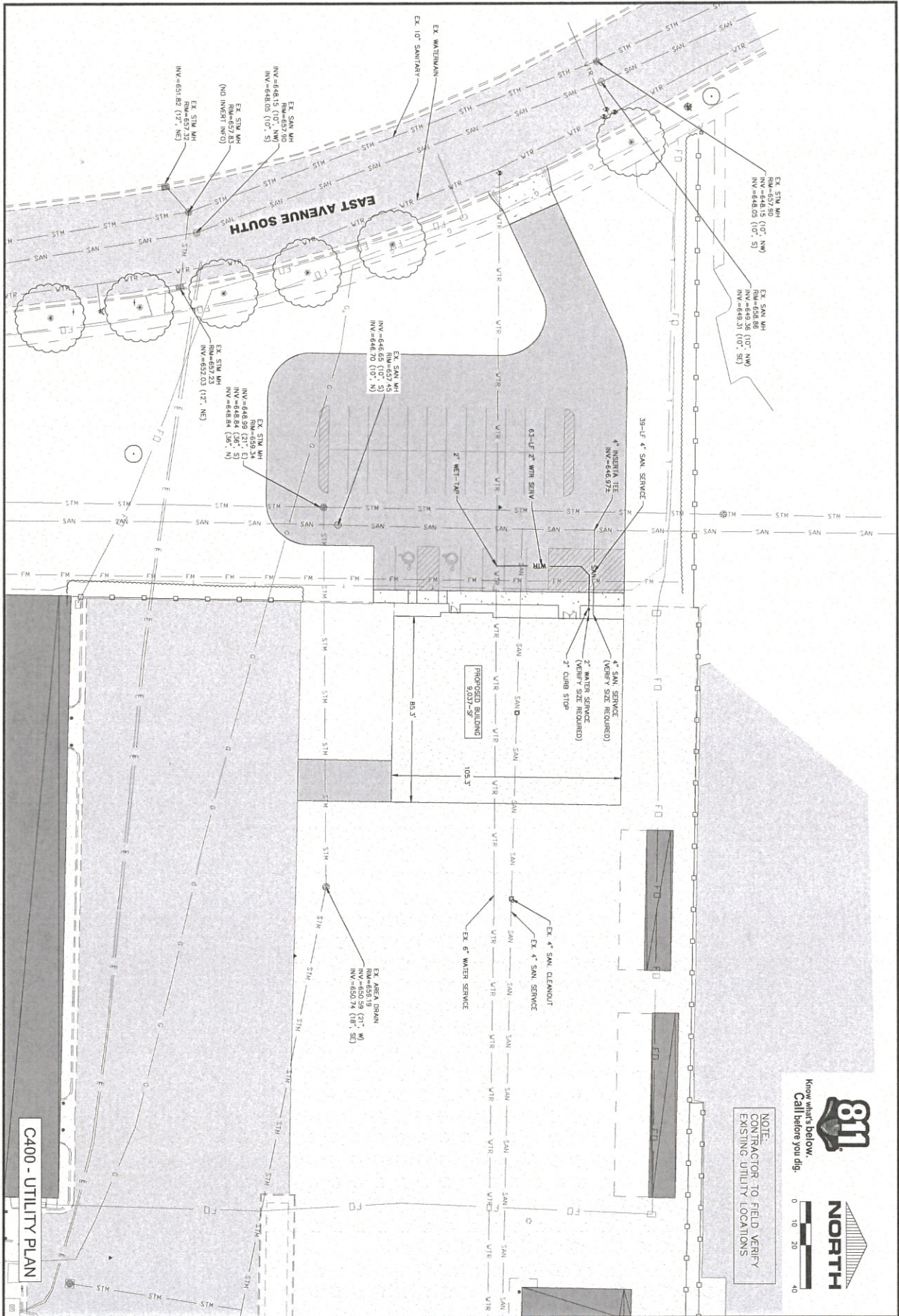

NOT FOR CONSTRUCTION - SD

C400	DATE	01.13.2020
	DESIGNER	LA CROSSE
	PROJECT NO.	191843
	UTILITY PLAN	

DAIRYLAND POWER COOPERATIVE
PUBLICATION SERVICES
LA CROSSE, WISCONSIN

AEC
ADVANCED ENGINEERING CONCEPTS
1360 INTERNATIONAL DR., SUITE #1
LA CROSSE, WI 54601
PH: 715-552-0330
WWW.AEC-CONCEPTS.COM
COPYRIGHT 2019 AEC, LLC.

RVA
RIVER VALLEY ARCHITECTS
1000 Birch Street, Suite 1A, Eau Claire, WI 54601

Know what's below?
Call before you dig.

NORTH

0 10 20 40

NOTE:
CONTRACTOR TO FIELD VERIFY
EXISTING UTILITY LOCATIONS



A2.2 FIRST FLOOR PLAN
1/8" = 1'-0"

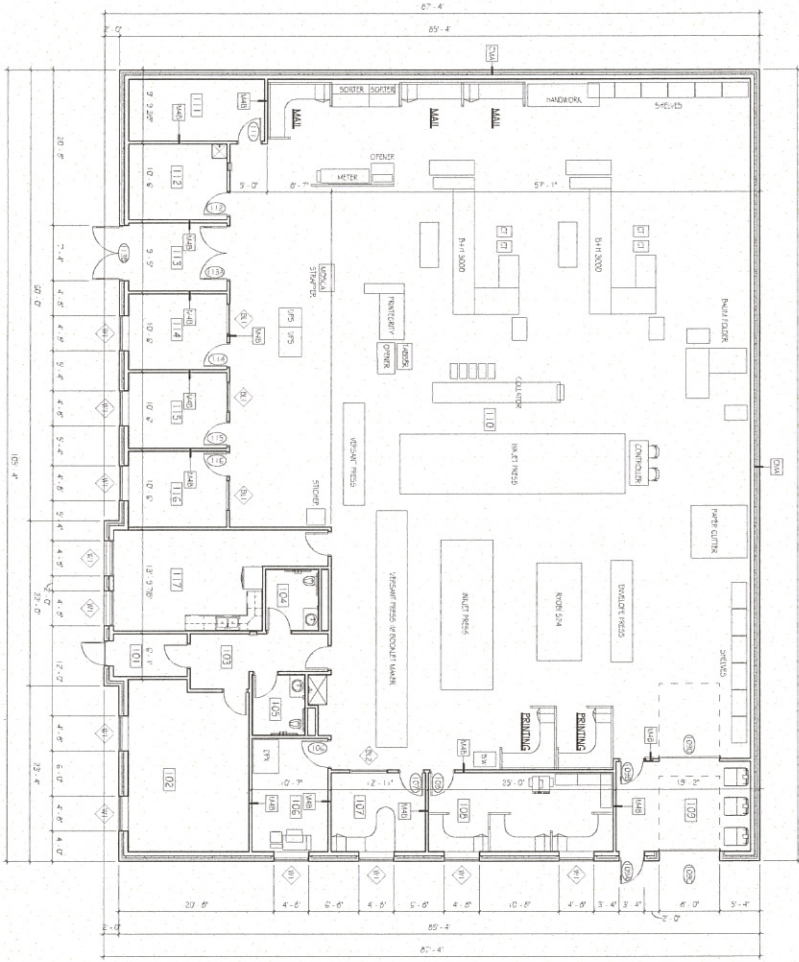

NOT FOR CONSTRUCTION - SD

MARK	DATE	DESCRIPTION
A2.2		

DAIRYLAND POWER COOPERATIVE
PUBLICATION SERVICES
 LA CROSSE, WISCONSIN



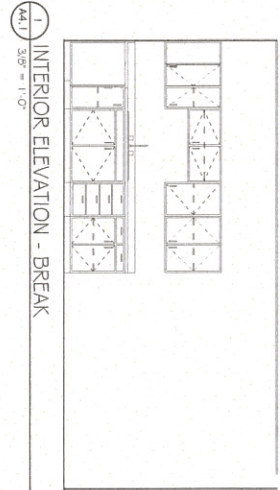

1
A4.1 3/0" = 1'-0"

INTERIOR ELEVATION - BREAK

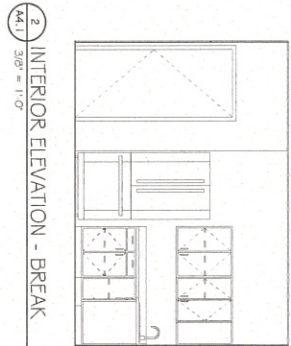

2
A4.1 3/0" = 1'-0"

INTERIOR ELEVATION - BREAK

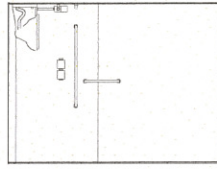

3
A4.1 3/0" = 1'-0"

INTERIOR ELEVATION - MENS

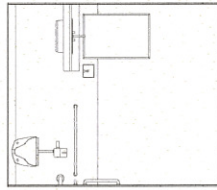

4
A4.1 3/0" = 1'-0"

INTERIOR ELEVATION - MENS

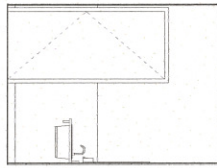

5
A4.1 3/0" = 1'-0"

INTERIOR ELEVATION - MENS

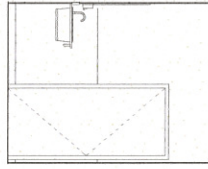

6
A4.1 3/0" = 1'-0"

INTERIOR ELEVATION - WOMENS

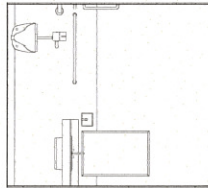

7
A4.1 3/0" = 1'-0"

INTERIOR ELEVATION - WOMENS

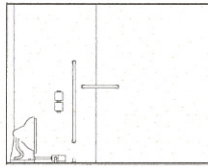

8
A4.1 3/0" = 1'-0"

INTERIOR ELEVATION - WOMENS

NOTES

GENERAL NOTES
A - SEE SHEET NO. 2 FOR STANDARD DOOR/SWING DETAILS

NOT FOR CONSTRUCTION - SD

MARK	DATE	DESCRIPTION

DRAWN BY: AHS
 PLOT: 19-048
 JOB NO.: 19-048
 DATE: 01-20-2020
 INTERIOR ELEVATIONS

A4.1

DAIRYLAND POWER COOPERATIVE
PUBLICATION SERVICES
LA CROSSE, WISCONSIN



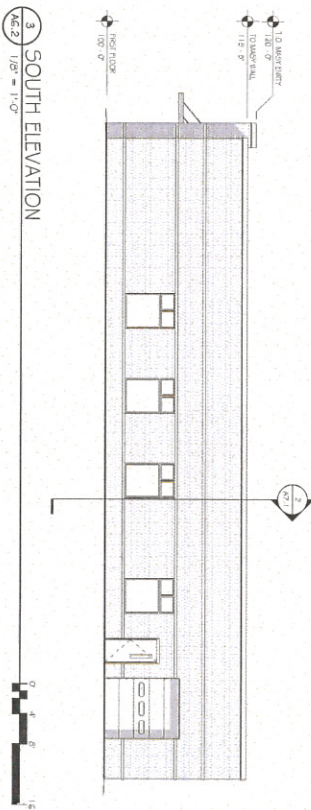
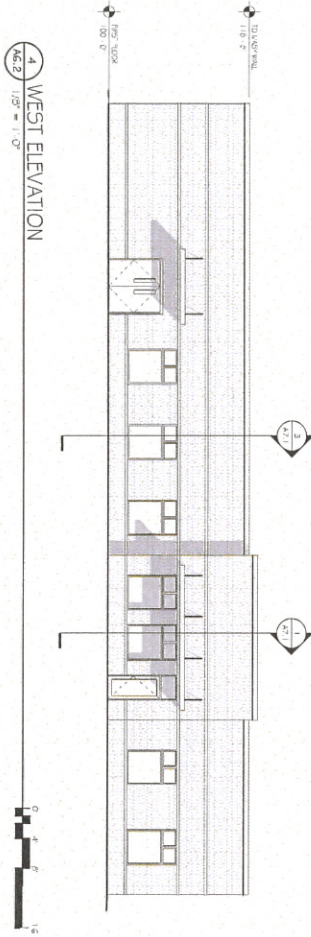
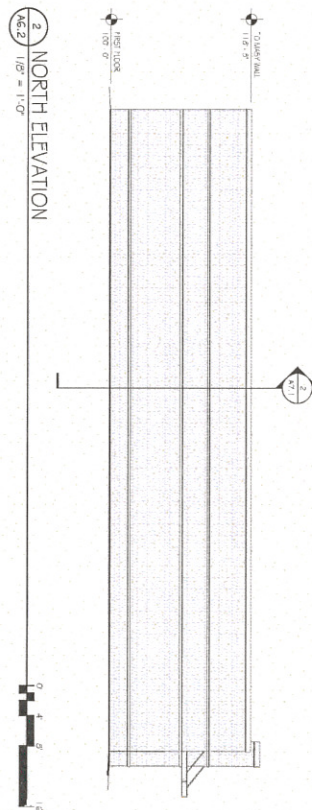
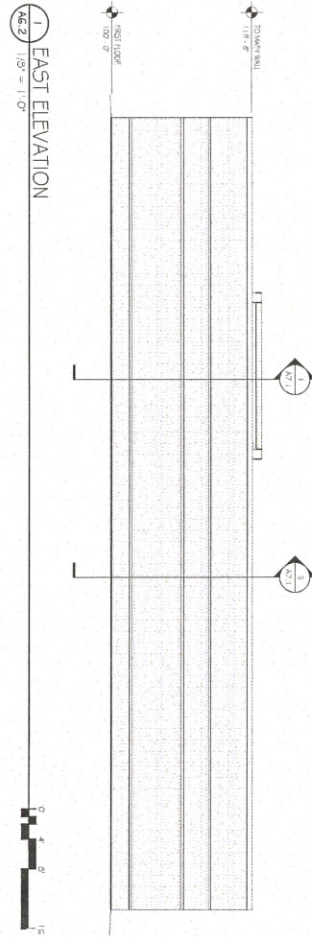

NOT FOR CONSTRUCTION - SD

MARK	DATE	DESCRIPTION

DRAWN BY: AJS
 PLOT: LF
 JOB NO.: 19-049
 DATE: 01-29-2020
 ELEVATION: EAST ELEVATION

A6.2

DAIRYLAND POWER COOPERATIVE
 PUBLICATION SERVICES
 LA CROSSE, WISCONSIN



1. BUILDING SECTION
A7.1 1/8" = 1'-0"

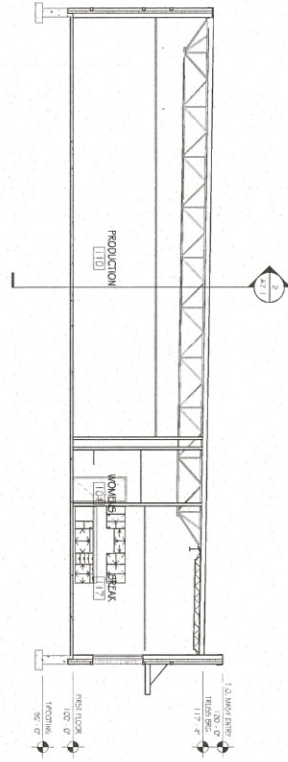

2. BUILDING SECTION
A7.1 1/8" = 1'-0"

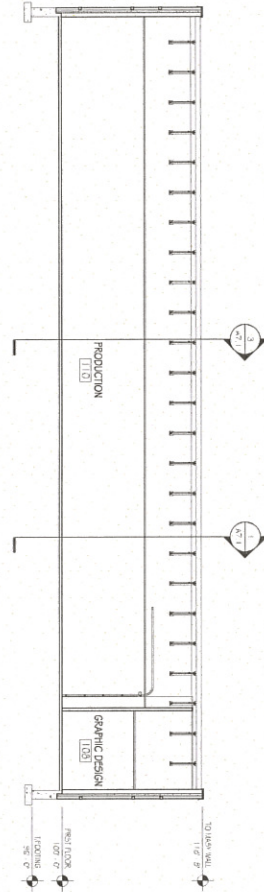

3. BUILDING SECTION
A7.1 1/8" = 1'-0"

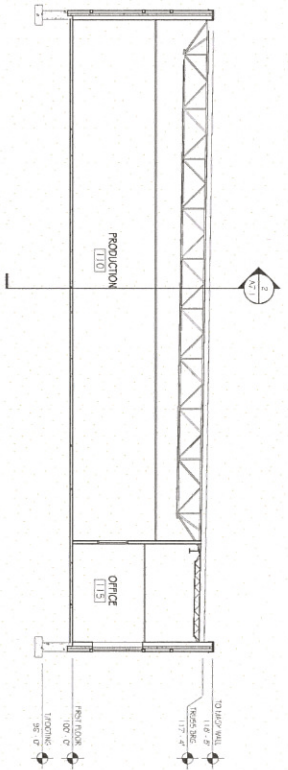

NOT FOR CONSTRUCTION - SD

A7.1	DATE	DESCRIPTION

DAIRYLAND POWER COOPERATIVE
PUBLICATION SERVICES
LA CROSSE, WISCONSIN



PRELIMINARY

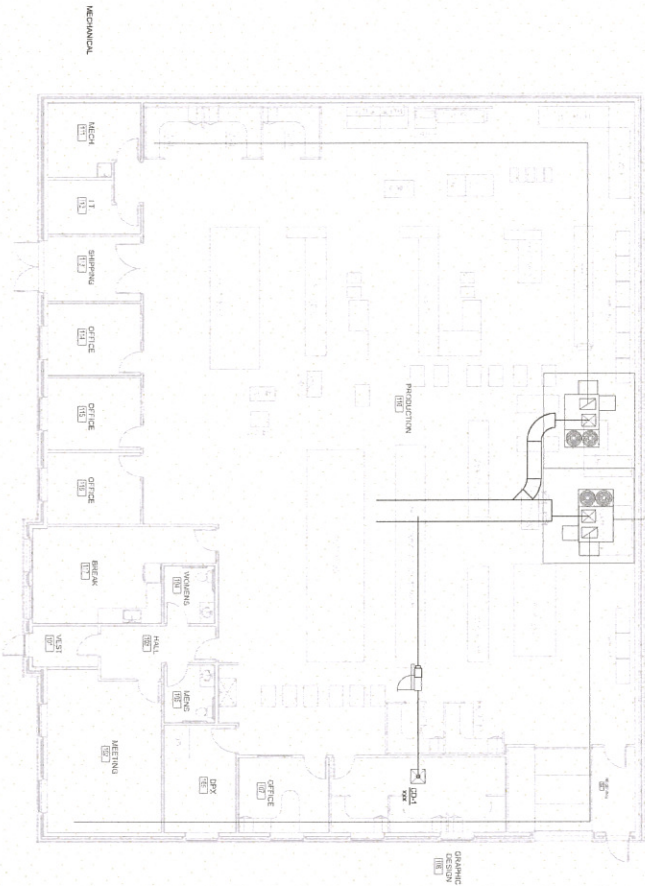

1 FIRST FLOOR PLAN - MECHANICAL
SCALE: 1/8"=1'-0"



10000 W. 10th Street
Denver, CO 80202
303.751.1000



10000 W. 10th Street
Denver, CO 80202
303.751.1000

FIELD COMPONENT EXACT LOCATION
NOT SHOWN TO MAINTAIN CONTRACTOR
CONFIDENTIALITY

THE MECHANICAL CONTRACTOR
OWNS ALL RIGHTS IN THIS
CONSTRUCTION DOCUMENT.

UNLESS NOTED OTHERWISE,
DIMENSIONS CONTAINED ON ALL
DRAWINGS SHALL BE IN METERS.

DATE	NO.	REVISION



3200 EAST AVE. S.
LA CROSSE, WI 54601

DAIRYLAND POWER
PUBLICATION
SERVICES

FIRST FLOOR PLAN -
MECHANICAL

DATE: 1/17/19
SCALE: 1/8"=1'-0"
DRAWN BY: BEE
CHECKED BY:
PROJECT NO: 201801100
SHEET NO: M101

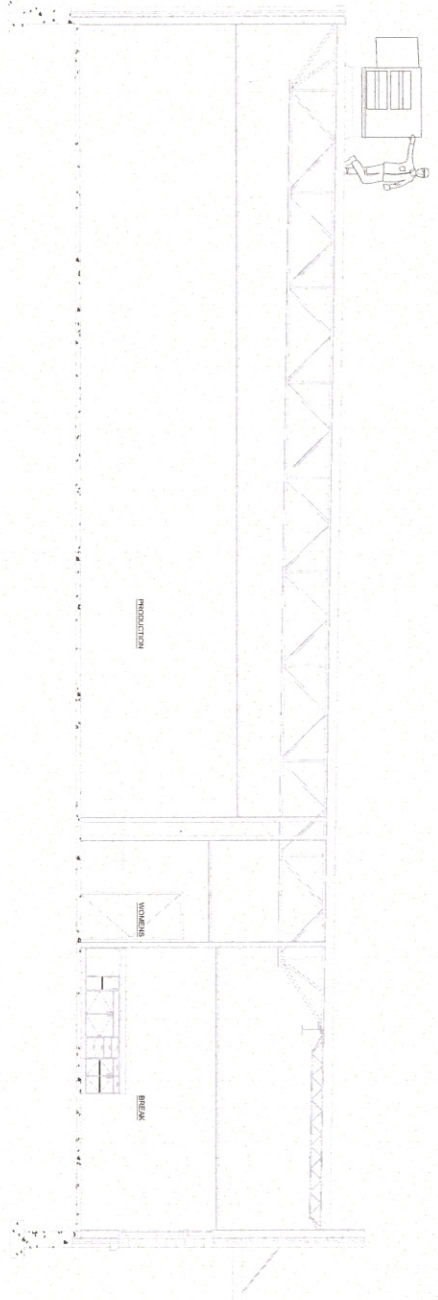

1 SECTION
SCALE 1/4" = 1'-0"

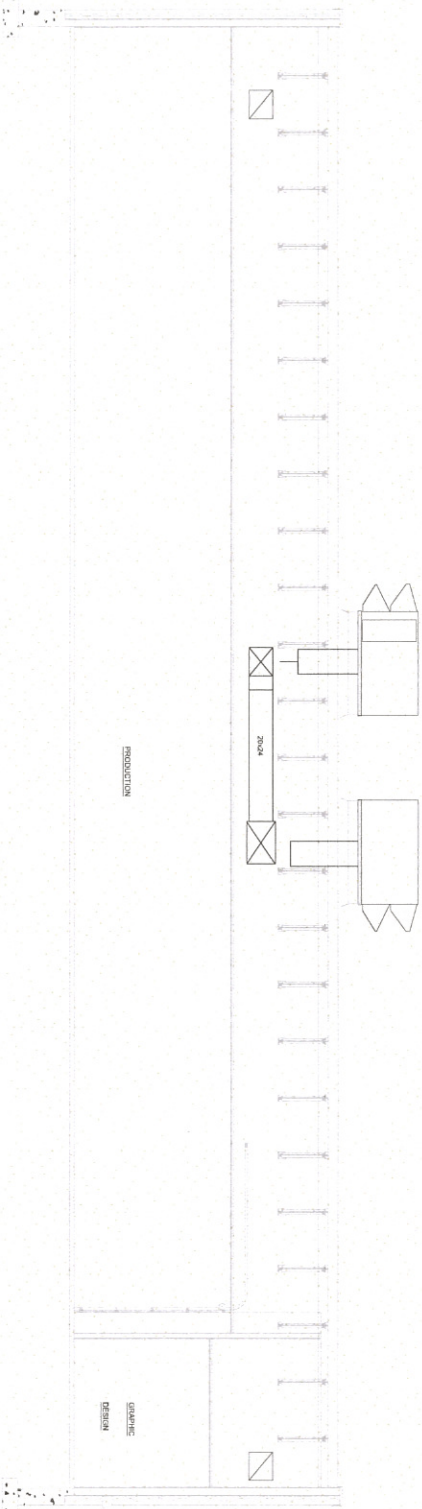

2 SECTION
SCALE 1/4" = 1'-0"

PRELIMINARY



11200 W. 12TH AVENUE
DENVER, CO 80202
303.751.1200



11200 W. 12TH AVENUE
DENVER, CO 80202
303.751.1200

DATE	NO.	DESCRIPTION



3200 BLAET AVE S
LA CROSSE, WI 54601

DAIRYLAND POWER
PUBLICATION
SERVICES

SECTIONS

14'-0" = 1'-0"

JANUARY 24, 2023 HJE

20-001-00

M501

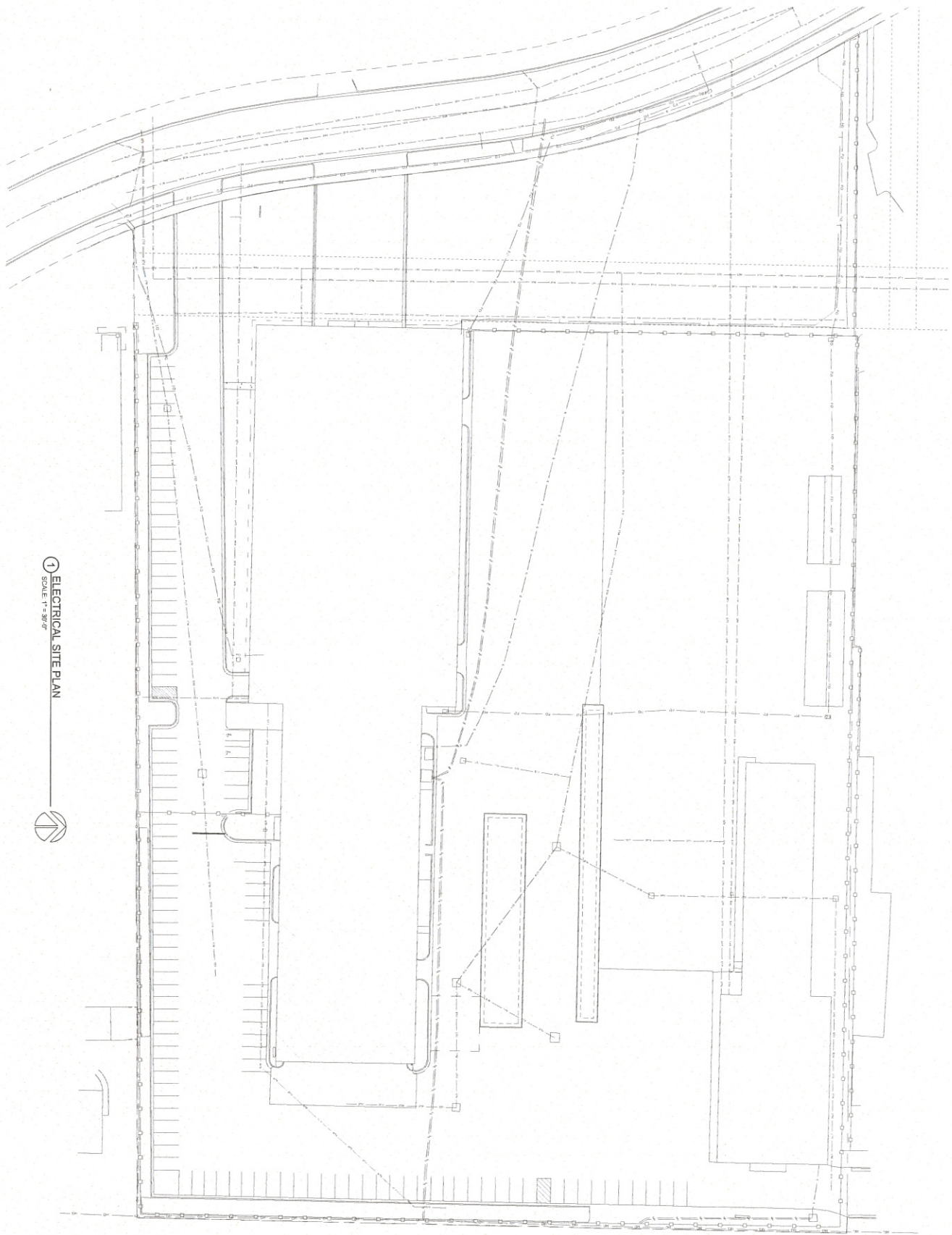

① ELECTRICAL SITE PLAN
SCALE: 1" = 30'0"



25% DESIGN

E1	DRAWN BY	
	CHECKED BY	
	DATE	
	DESCRIPTION	

DAIRYLAND POWER
PRINT SERVICES
La Crosse, Wisconsin 54601

Electrical Contractor:
T.D. Padesky Electric, Inc.
Cunningham Street
La Crosse, Wisconsin 54603



TELECOMMUNICATIONS OUTLET SCHEDULE

Circuit	Wiring Method	1st Floor		2nd Floor		3rd Floor		4th Floor		5th Floor		6th Floor		7th Floor		8th Floor		9th Floor		10th Floor	
		Number of Outlets	Notes	Number of Outlets	Notes	Number of Outlets	Notes	Number of Outlets	Notes	Number of Outlets	Notes	Number of Outlets	Notes	Number of Outlets	Notes	Number of Outlets	Notes	Number of Outlets	Notes	Number of Outlets	Notes
1	100V	1		1		1		1		1		1		1		1		1		1	
2	200V	1		1		1		1		1		1		1		1		1		1	
3	400V	1		1		1		1		1		1		1		1		1		1	
4	600V	1		1		1		1		1		1		1		1		1		1	
5	1000V	1		1		1		1		1		1		1		1		1		1	
6	1500V	1		1		1		1		1		1		1		1		1		1	
7	2000V	1		1		1		1		1		1		1		1		1		1	
8	3000V	1		1		1		1		1		1		1		1		1		1	
9	4000V	1		1		1		1		1		1		1		1		1		1	
10	5000V	1		1		1		1		1		1		1		1		1		1	
11	6000V	1		1		1		1		1		1		1		1		1		1	
12	7000V	1		1		1		1		1		1		1		1		1		1	

Notes:
 1. All wiring shall be in accordance with the National Electrical Code, 2017 Edition.
 2. All wiring shall be in accordance with the National Electrical Code, 2017 Edition.
 3. All wiring shall be in accordance with the National Electrical Code, 2017 Edition.
 4. All wiring shall be in accordance with the National Electrical Code, 2017 Edition.
 5. All wiring shall be in accordance with the National Electrical Code, 2017 Edition.
 6. All wiring shall be in accordance with the National Electrical Code, 2017 Edition.
 7. All wiring shall be in accordance with the National Electrical Code, 2017 Edition.
 8. All wiring shall be in accordance with the National Electrical Code, 2017 Edition.
 9. All wiring shall be in accordance with the National Electrical Code, 2017 Edition.
 10. All wiring shall be in accordance with the National Electrical Code, 2017 Edition.
 11. All wiring shall be in accordance with the National Electrical Code, 2017 Edition.
 12. All wiring shall be in accordance with the National Electrical Code, 2017 Edition.

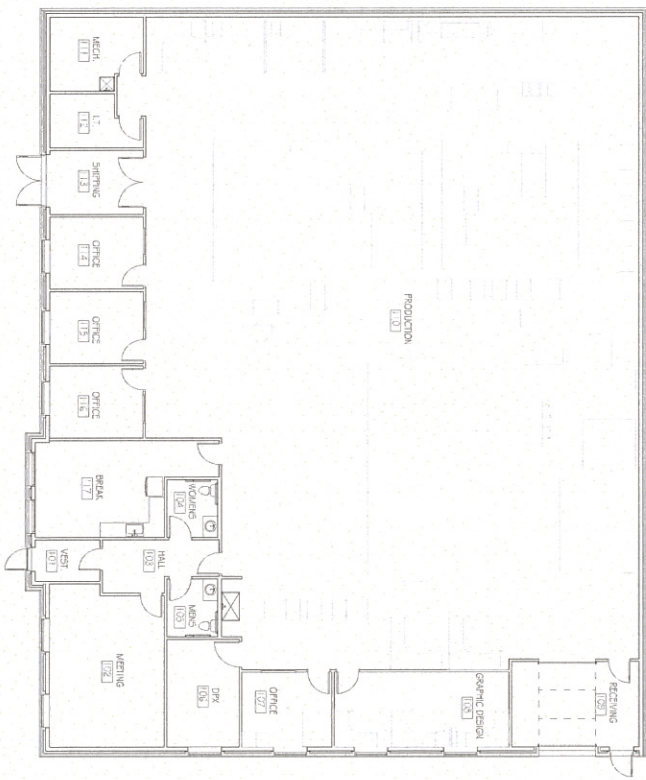

1 FIRST FLOOR TELCOM AND DATA PLAN
 SCALE: 1/8" = 1'-0"

25% DESIGN

NO.	DATE	DESCRIPTION

DESIGNED BY: _____
 DRAWN BY: _____
 CHECKED BY: _____
 DATE: _____

DAIRYLAND POWER
 PRINT SERVICES
 La Crosse, Wisconsin 54601

Electrical Contractor:
 T.D. Padesky Electric, Inc.
 Cunningham Street
 La Crosse, Wisconsin 54603

