

OFFICE OF REGISTER OF DEEDS
LaCrosse County, Wisconsin

I, Cheryl A. McBride, Register of Deeds for said county, do hereby certify that the foregoing copy of Notice of Pendency of Action has been compared with the original thereof on record in this office, and find the same is a true copy of such original.

I further certify that said original notice was recorded in this office on the 17th day of NOV A.D., 2015, at 9:24 A.M. as Document Number 1666495.

IN TESTIMONY WHEREOF, I have hereunto set my hand and affixed the seal of this office, this 17th day of NOV, A.D. 2015.

Cheryl A. McBride, Register of Deeds

By _____
Deputy

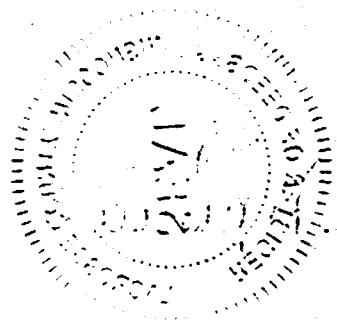

John D. [Signature]



In the Matter of the street vacation of
the remainder of the street known as
Shiftar Road

LIS PENDENS

)
)
)
)
)
)
)

NOTICE IS HERBY GIVEN that a resolution
has been introduced to the Common Council to be
acted upon by such Common Council, which said
action has been taken at the initiative of the Common
Council of the City of La Crosse, wherein the following
property, to-wit:

LEGAL DESCRIPTION ATTACHED

and shown on the map attached hereto as Exhibit "A"
showing the location thereof, is sought to be vacated.

Dated this 17th day of November, 2015.

CITY OF LA CROSSE

By: 
Stephen F. Matty
City Attorney

1666495

LACROSSE COUNTY
REGISTER OF DEEDS
CHERYL A. MCBRIDE

RECORDED OK
11/17/2015 09:24AM
REC FEE: 30.00
EXEPT #:
PAGES: 4

This space is reserved for recording data

Return to

City Clerk
400 La Crosse St
La Crosse WI 54601

Parcel Identification Number/Tax Key Number

Draft by:

City Attorney's Office
400 La Crosse Street
La Crosse WI 54601
(608) 789-7511

Resolution vacating the entire remainder of Shiftar Road in City of La Crosse.

RESOLUTION

WHEREAS, the public interest requires the vacation of certain streets and alleys within the corporate limits of the City of La Crosse,

WHEREAS, such vacation should be done as expeditiously as possible,

NOW, THEREFORE, BE IT RESOLVED, by the Common Council of the City of La Crosse that it hereby declares that the public interest requires the vacation of the entire remainder of Shiftar Road which is described on attached Exhibit "A".

BE IT FURTHER RESOLVED that the portion of the street above-described be, and the same is hereby ordered vacated, subject, however, to reservations provided by law for public and private utilities.

Shiflar Road Vacation

A parcel of land being located in the SE ¼ of the NW ¼ of Section 21, Township 16 North, Range 7 West, City of La Crosse, La Crosse County, Wisconsin more particularly described as follows:

That part of Shiflar Road lying between the following parcels:

Bordering on the Southwest of the proposed vacation of Shiflar Road is the East line of a 60' wide Right of Way known as Elm Drive and the Northerly line of the former 40' Wide Right of Way line of Park Lane now known as the North line of Elm Drive.

Bordering on the Northeast of the proposed vacation of Shiflar Road is the Northwesterly prolongation of the southwesterly line of the lands described in Volume 724, Page 454 referenced in Document Number 1620305 of County Records.

Drafted by: JMC 10/28/2015

S:\PROJECTS\2015 MISC\2015-067 Shiflar Road Vacation\Shiflar Road Vacation.docx

Ckd by SD

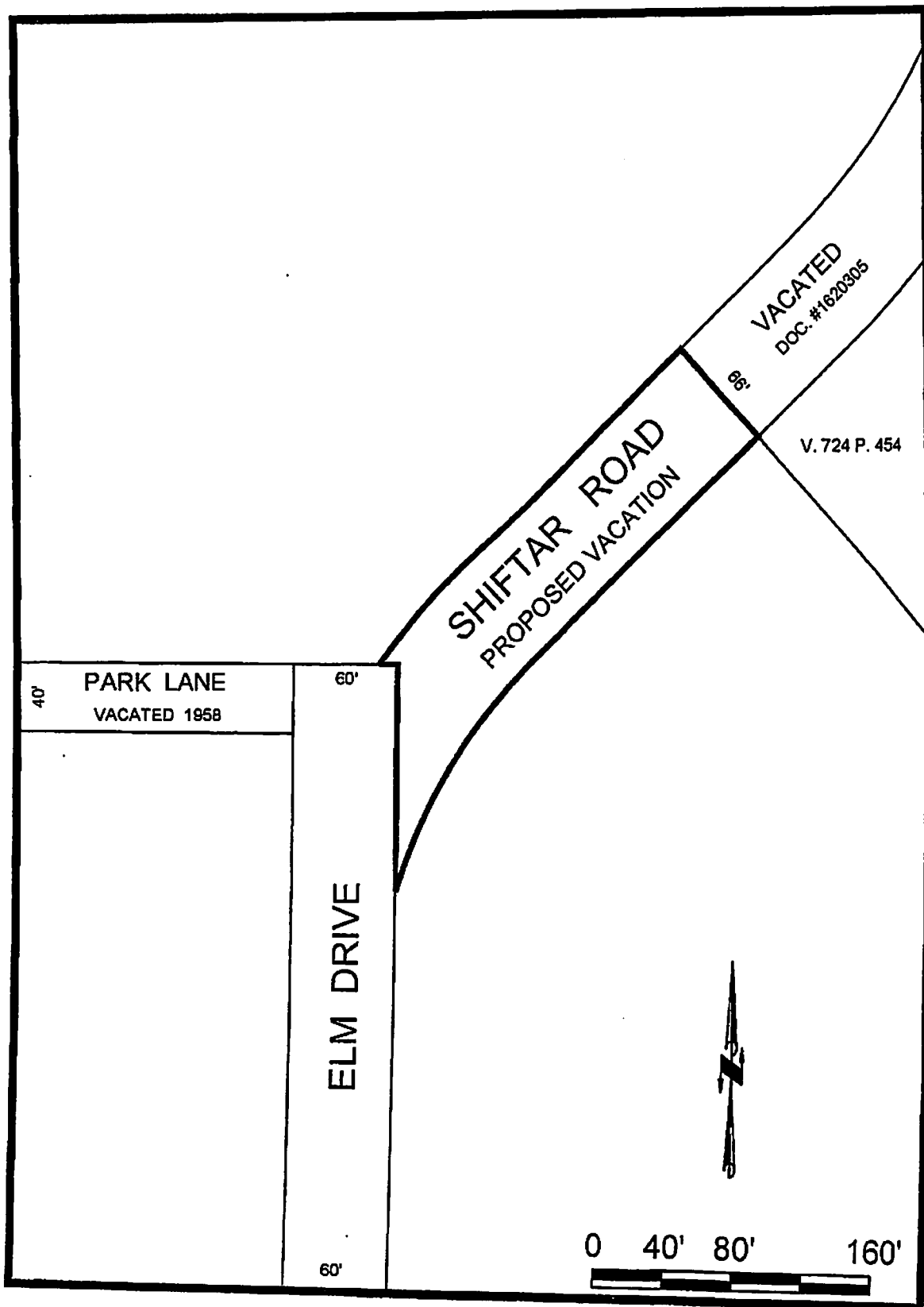

Exhibit A