

WEST ELEVATION *
3/16"=1'-0"

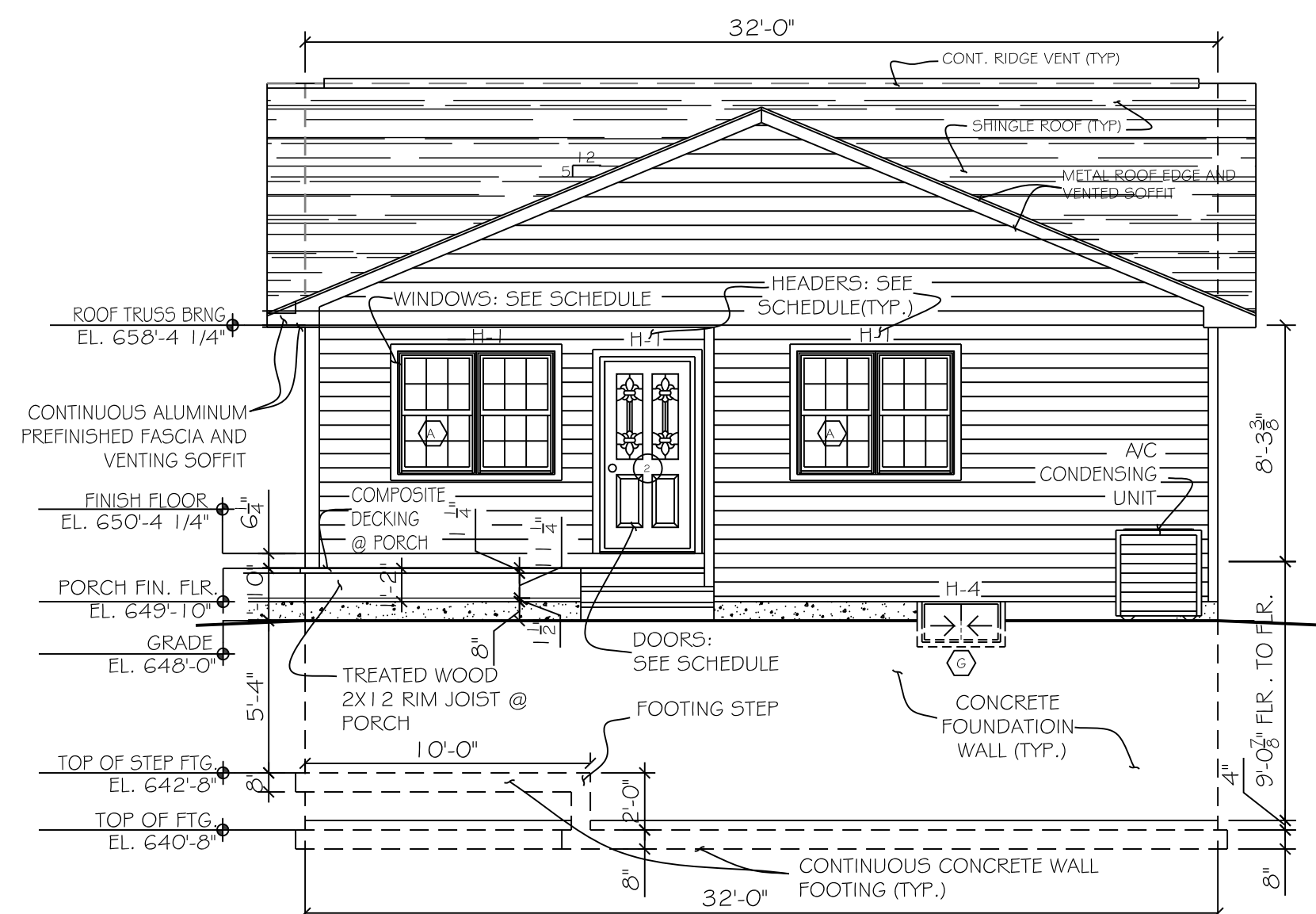

EAST ELEVATION *
3/16"=1'-0"

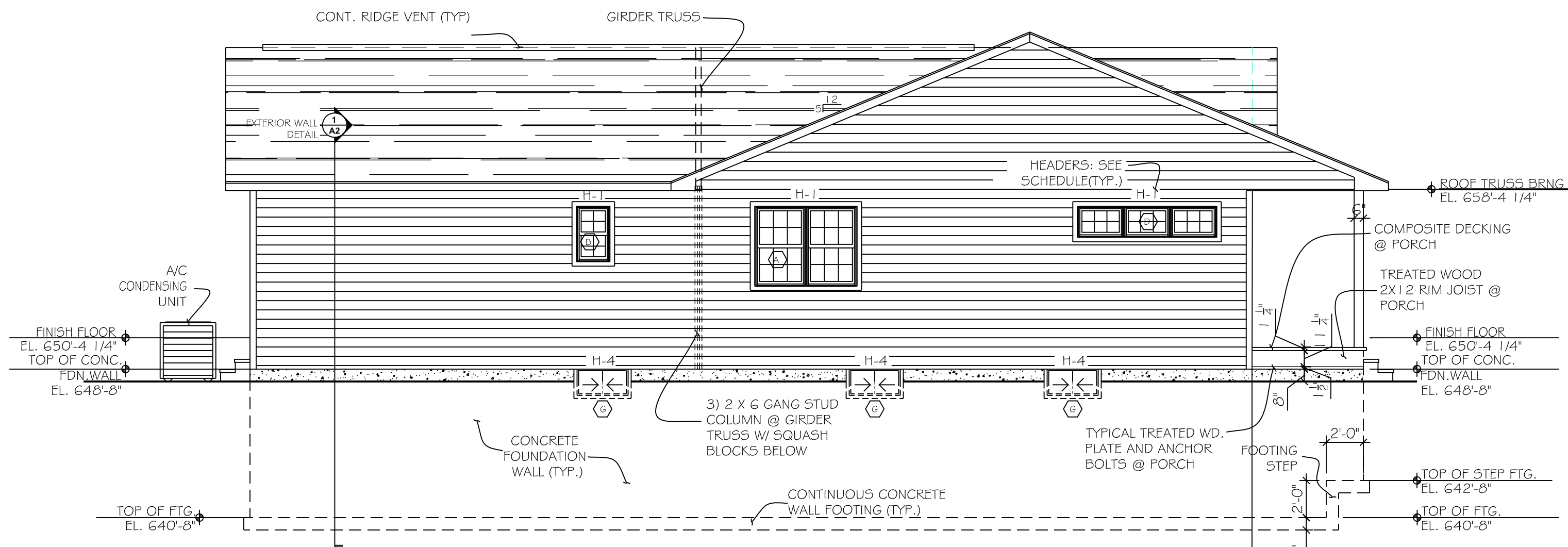

NORTH ELEVATION *
3/16"=1'-0"

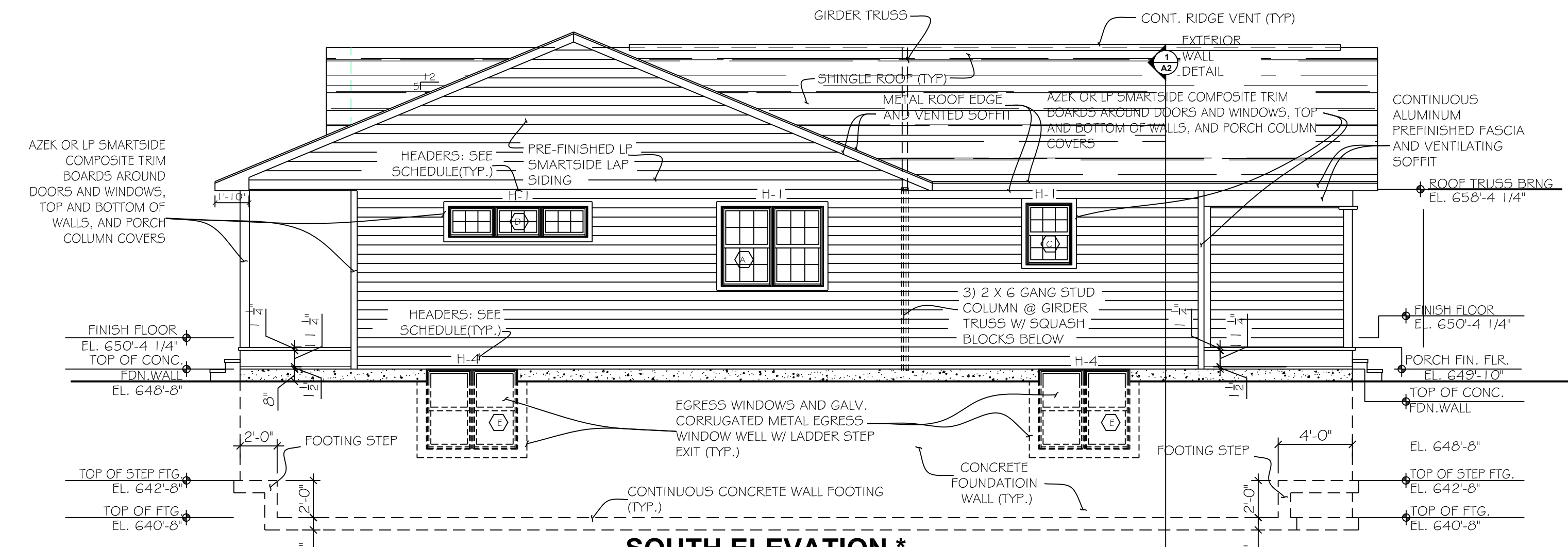

SOUTH ELEVATION *
3/16"=1'-0"

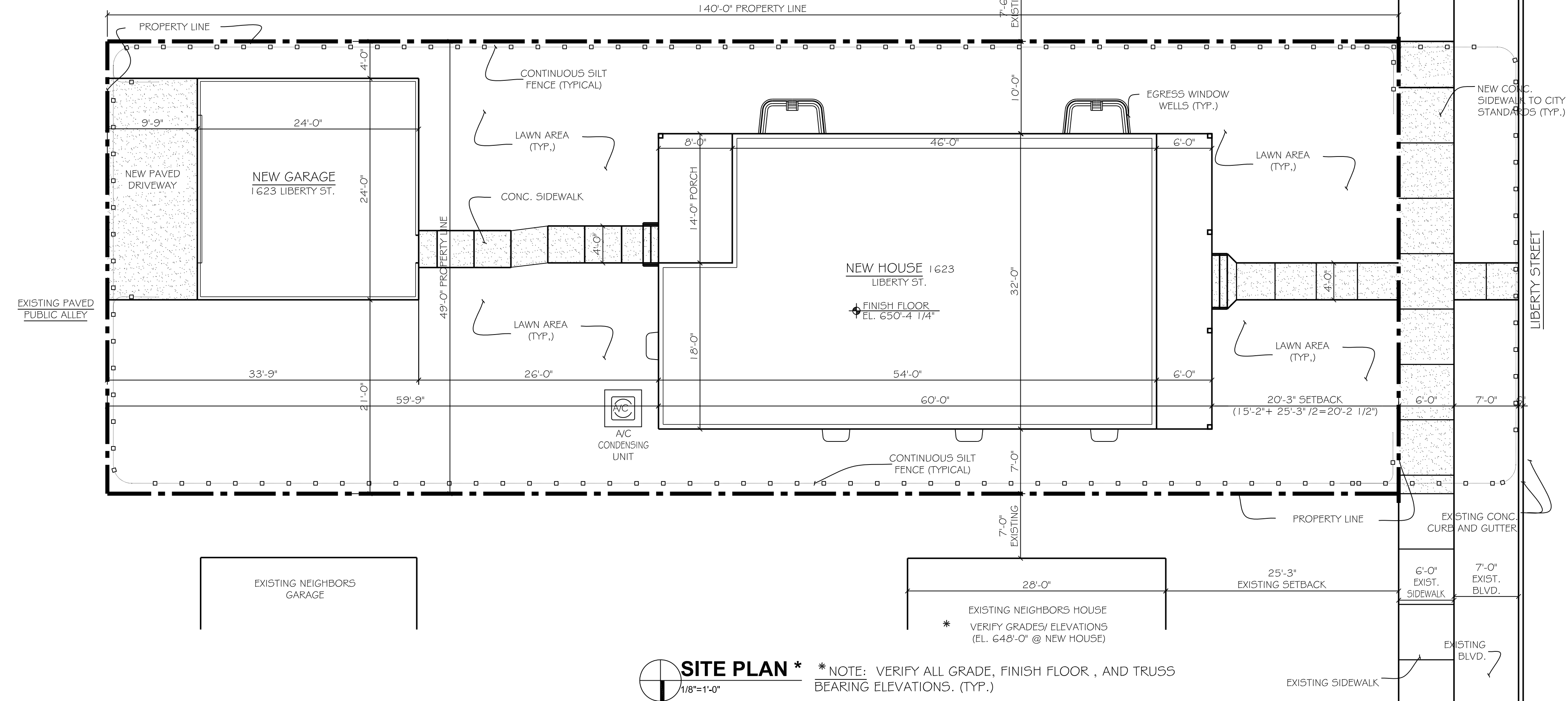

SITE PLAN * *NOTE: VERIFY ALL GRADE, FINISH FLOOR, AND TRUSS BEARING ELEVATIONS. (TYP.)

NOTE:
ALL APPLICABLE NOTES OF EAST ELEVATION APPLY TO SOUTH, WEST, AND NORTH ELEVATIONS

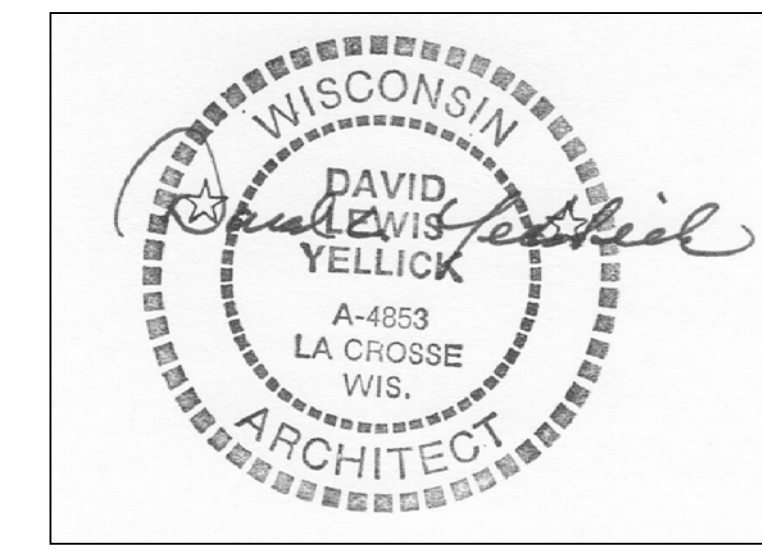

- SHEET INDEX:**
- A1 SITE PLAN
EXTERIOR ELEVATIONS
SHEET INDEX
 - A2 FLOOR PLAN
BASEMENT PLAN
TYPICAL SECTION
DOOR AND FRAME SCHEDULES
WINDOW SCHEDULES
HEADER SCHEDULE
UDC WALL BRACING
 - A3 GARAGE PLAN
GARAGE WALL SECTION
GARAGE ELEVATIONS
O.H. DOOR PORTAL FRAME DETAIL

DYA

DAVID YELICK ARCHITECTURE, LLC
742 MOORE STREET, LA CROSSE, WI 54603
PHONE (608) 785-1320 FAX (608) 785-1329
EMAIL: DYArchitecture@centurytel.net

PROJECT NEW RESIDENCE FOR THE CITY OF LA CROSSE
1120 LIBERTY STREET
LA CROSSE, WI 54603

SHEET TITLE SITE PLAN
EXTERIOR ELEVATIONS
SHEET INDEX

DRAWN BY DAVID L. YELICK
CHECKED BY JAN 14, 2018
DATE FEB 28, 2018
REVISIONS

PROJECT NO. 3698

SHEET NUMBER **A1**

GENERAL FLOOR PLAN NOTES:

- DUE TO DRYWALL CRACKING POTENTIAL AS A RESULT OF TRUSS UPLIFT/MOVEMENT:
 - USE SLOTTED ANCHORS AT ALL NON BEARING WALLS FOR TRUSS TO WALL CONNECTIONS ALLOWING MOVEMENT.
 - FLOAT ALL DRYWALL AT ALL WALL/CEILING CORNERS VIA USE OF DRYWALL CLIPS TO ALLOW MOVEMENT.
 - DO NOT INSTALL DRYWALL ADHESIVE, SCREWS, OR NAILS CLOSER THAN 1" TO INTERIOR WALL TOP PLATES, TO ALLOW MOVEMENT.

UDC WALL BRACING PROVISIONS

- 54'X32' RECTANGLE W/8'-0" WALLS AT HOUSE CONTINUOUSLY BRACED WIND EXPOSURE CATAGORY B

TABLE 321.25-G CS-WSP WITH CONTINUOUS 1/2" OSB SHEATHING CONNECTED TO FRAMING WITH 6d COMMON NAILS 2-3/8" LONG OR 8d BOX NAILS 2-3/8" LONG X 0.113" OR 7/16" OR 1/2" CROWN 16-GAUGE STAPLES 1-1/4" LONG SPACED 6"CL AT EDGES & 12" CC AT FIELD FOR NAILS OR 3"CC AT EDGES AND 6" AT FIELD FOR STAPLES.

TABLE 321.25-J LENGTH OF BRACING REQUIRED
 WALL: 5.4' X .9= 4.9' REQUIRED
 +38' PROVIDED @ SOUTH WALL
 +35' PROVIDED @ NORTH WALL
 WALL: 8.1' X .9= 8' REQUIRED
 +17' PROVIDED @ WEST WALL
 +17' PROVIDED @ EAST WALL

- 26'X24' RECTANGLE W/8'-0" WALLS @ GARAGE

TABLE 321.25-G CS-WSP W/CONTINUOUS 1/2" OSB SHEATHING SAME CONNECTIONS TO FRAMING AS LISTED ABOVE FOR HOUSE.

TABLE 321.25-J LENGTH OF BRACING REQUIRED
 WALL: 2.4' X .9= 2.2' REQUIRED
 24' PROVIDED @ NORTH WALL
 24' PROVIDED @ SOUTH WALL
 8' PROVIDED @ WEST WALL (SEE PORTAL FRAMING DETAIL)
 15' PROVIDED @ EAST WALL

HEADER SCHEDULE	
H-1	2) 2 X 6 #2 SPF LUMBER OR 1) 1-3/4" X 11-7/8" LVL
H-2	1) 1-3/4" X 11-7/8" LVL
H-3	3) 1-3/4" X 11-1/4" LVL 2.0E GP-LAM LAMINATED VENEER LUMBER
H-4	TRUSS LINTEL BY TRUSS SUPPLIER/MFG.

DOOR AND FRAME SCHEDULE							
DOOR No.	SIZE			MAT'L	TYPE	MANUFACTURER	
	WD	HGT	THK			NAME	NUMBER
1	3'-0"	6'-8"	1 3/4"	FIBERGLASS INSULATED	EXTERIOR	THERMA-TRU	S206
2	3'-0"	6'-8"	1 3/8"	WOOD	INTERIOR		
3	3'-0"	6'-8"	1 3/8"	WOOD	INTERIOR	POCKET DR.	
4	1'-6"	6'-8"	1 3/8"	WOOD	INTERIOR		
5	4'-0"	6'-8"	1 3/8"	WOOD	INTERIOR	BLFOLD	
6	5'-0"	6'-8"	1 3/8"	WOOD	INTERIOR	BLFOLD	
7	3'-0"	6'-8"	1 3/4"	INSULATED STEEL METAL CLAD	EXTERIOR	THERMA-TRU	TS210
8	16'-0"	8'-0"		STEEL	O.H. GARAGE W/ ELEC. OPENER		
9	3'-0"	6'-8"	1 3/8"	WOOD	INTERIOR	BLFOLD	
10	3'-0"	6'-8"	1 3/8"	WOOD	REAR ENTRY CLOSET		

WINDOW SCHEDULE							
WIND. No.	SIZE			R O	LOW E ARGON GAS, INSULATED GLAZING TYPE	MANUFACTURER	
	WD	HGT	WD			HGT	NAME
A	5'-7"	4'-3 3/4"	5'-8 1/4"	4'-4 3/8"	2 X DOUBLE HUNG *	MARVIN WOOD ULTREX	ITDH 3452 - 2W
B	1'-9 1/2"	3'-11 3/4"	1'-10 3/4"	4'-0 3/4"	1 X DOUBLE HUNG *	MARVIN WOOD ULTREX	ITDH 2248
C	2'-7 1/2"	3'-3 1/2"	2'-8 3/4"	3'-4 3/8"	1 X DOUBLE HUNG *	MARVIN WOOD ULTREX	ITDH 3240
D	6'-0"	1'-7 1/8"	6'-1"	1'-7 5/8"	3 X AWNING	MARVIN WOOD ULTREX	IAWN 2519 - 3W
E**	4'-11"	4'-3 3/4"	5'-0"	4'-4 1/4"	2 X DOUBLE HUNG *	MARVIN WOOD ULTREX	ITDH 3052 - 2W
F	5'-0"	1'-6"	5'-1"	1'-6 1/2"	3 X FIXED AWNING	MARVIN WOOD ULTREX	CUSTOM UNIT
G	2'-7 1/4"	1'-3 1/4"			VINYL SLIDER	NORTHVIEW "ASPEN"	NVS - 3116

NOTE:
 ** INSULATED GLASS, LOW E-2 WITH ARGON, U=28, SGHC = .32 INSULATED GLAZING
 *** SAFETY OBSCURED GLASS AT BATHROOM WINDOW (E)
 **** NO FLAT CASING AT WINDOW (E)

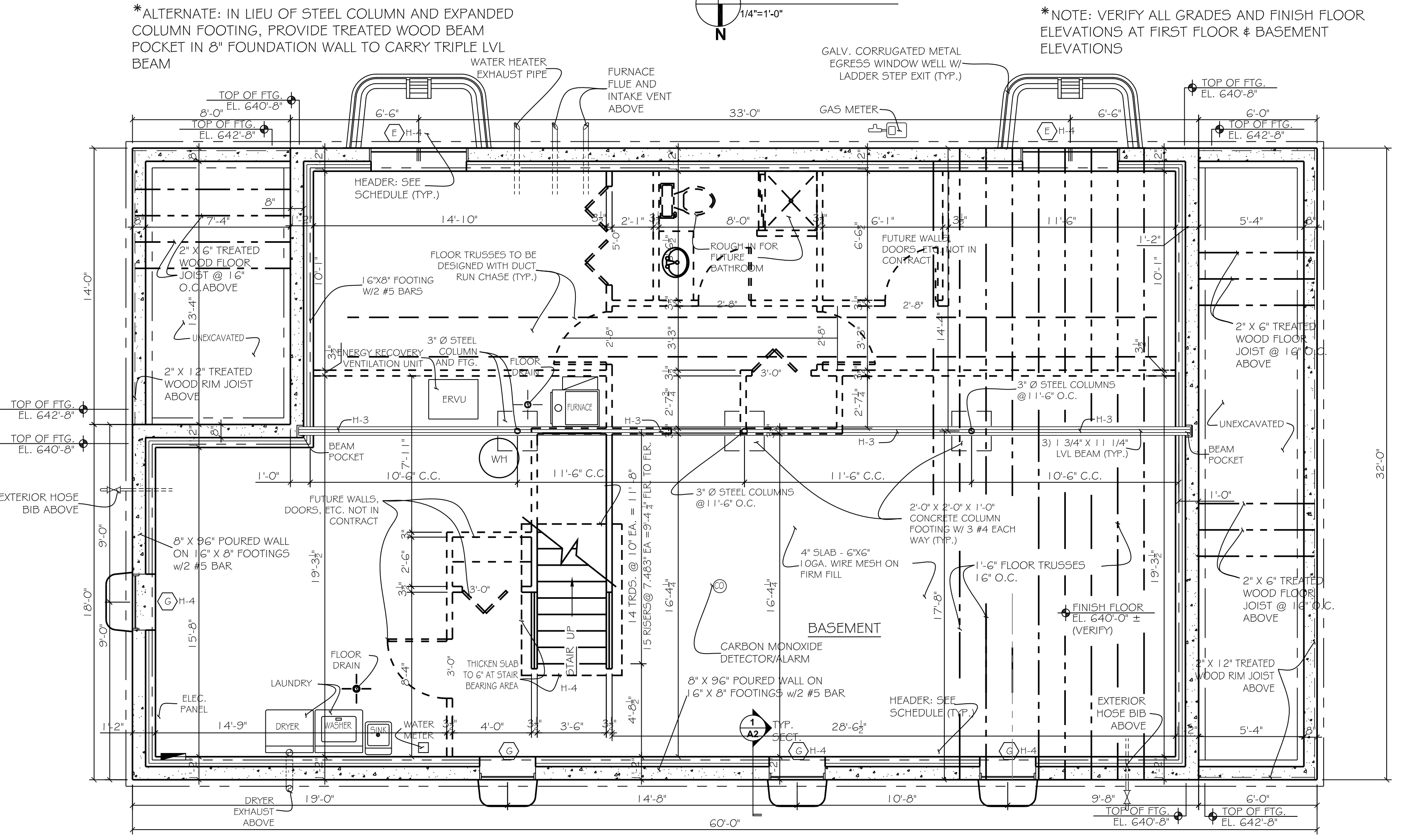
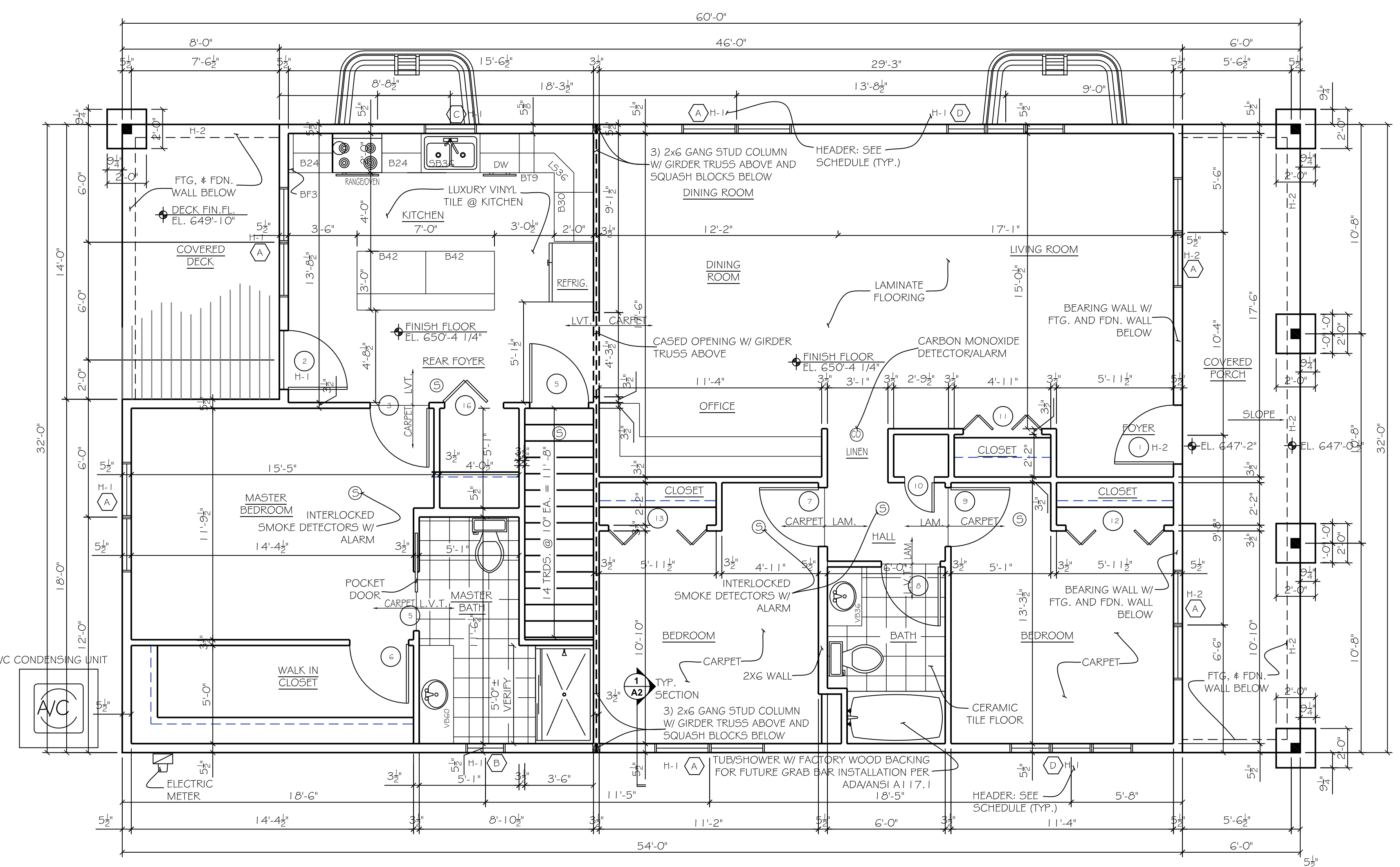
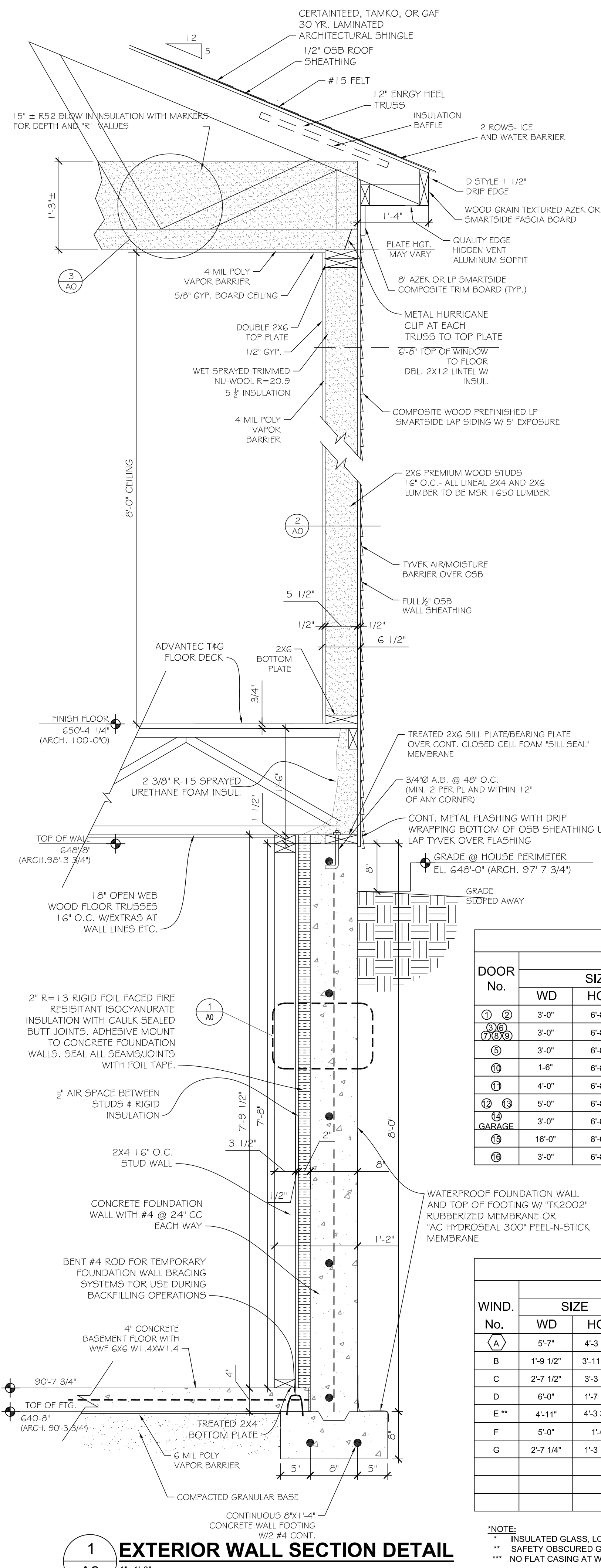

*ALTERNATE: IN LIEU OF STEEL COLUMN AND EXPANDED COLUMN FOOTING, PROVIDE TREATED WOOD BEAM POCKET IN 8" FOUNDATION WALL TO CARRY TRIPLE LVL BEAM
 *NOTE: VERIFY ALL GRADES AND FINISH FLOOR ELEVATIONS AT FIRST FLOOR & BASEMENT ELEVATIONS

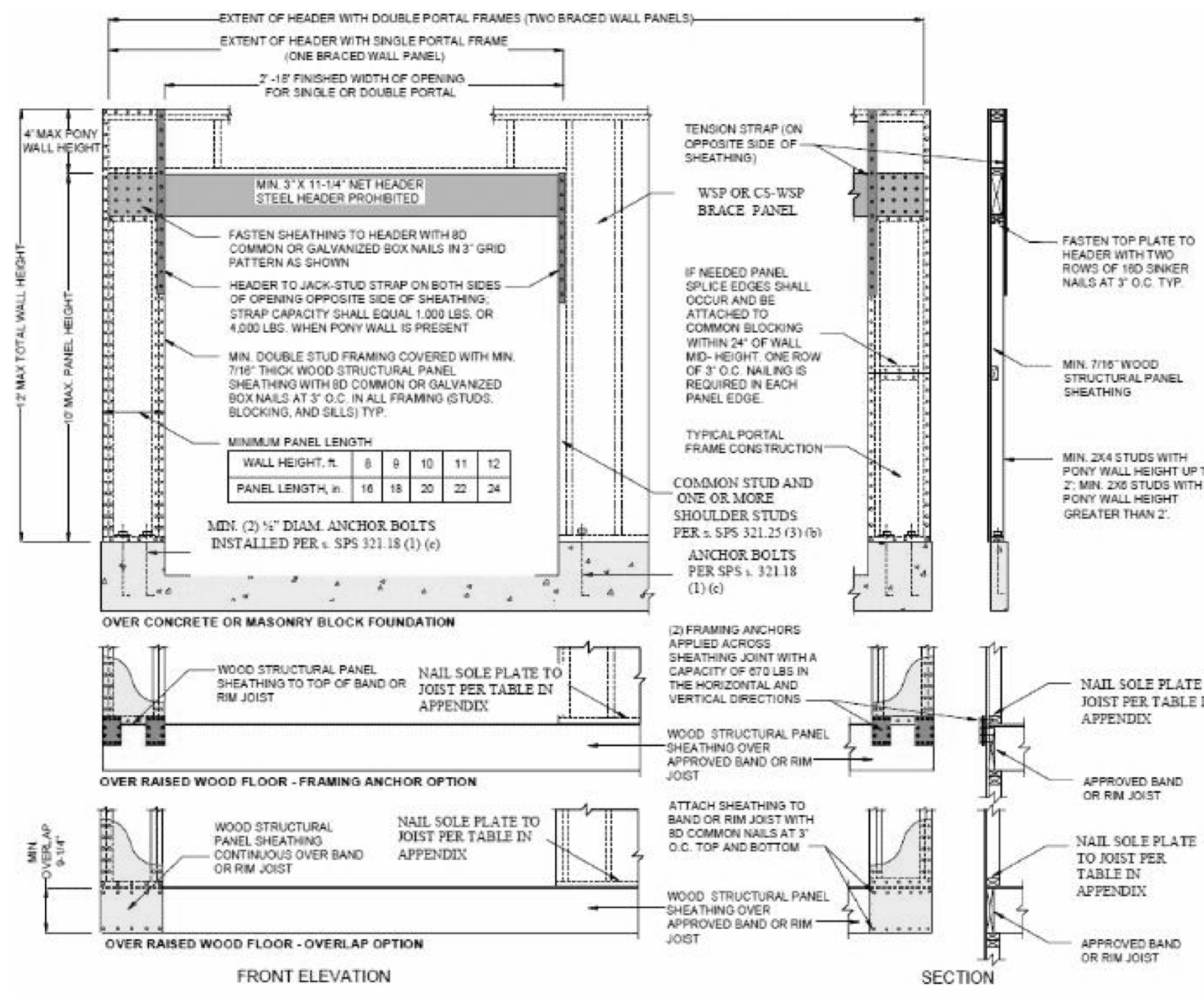

1
A1 **FIG. 321.25A METHOD PF-PORTAL FRAME BRACING DETAIL@ O.H. DOORS**
NTS (PER EMERGENCY CODE REVISION, EFFECTIVE JULY 1, 2014, STATE OF WI)

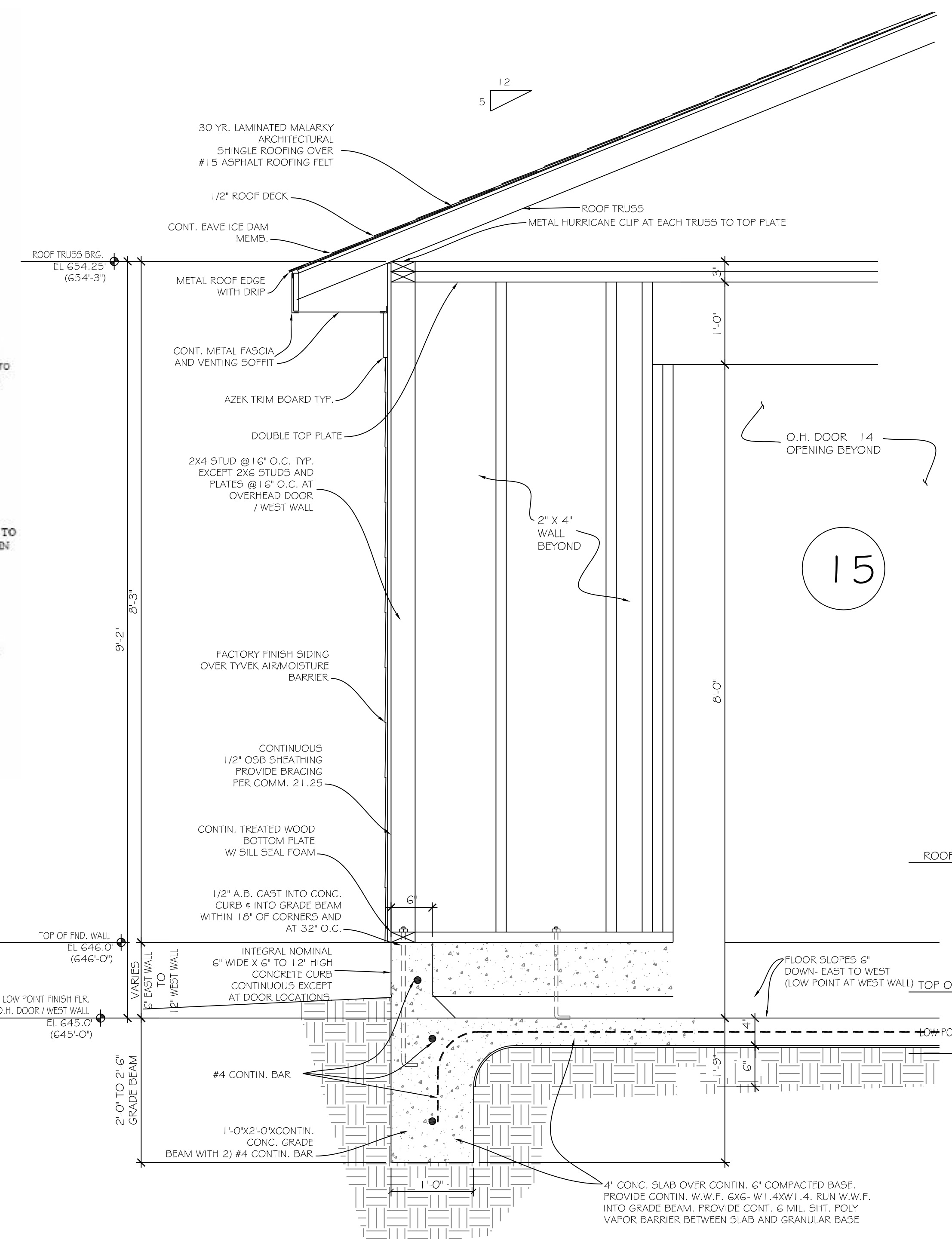

1
A3 **GARAGE SECTION**
1"=1'-0"

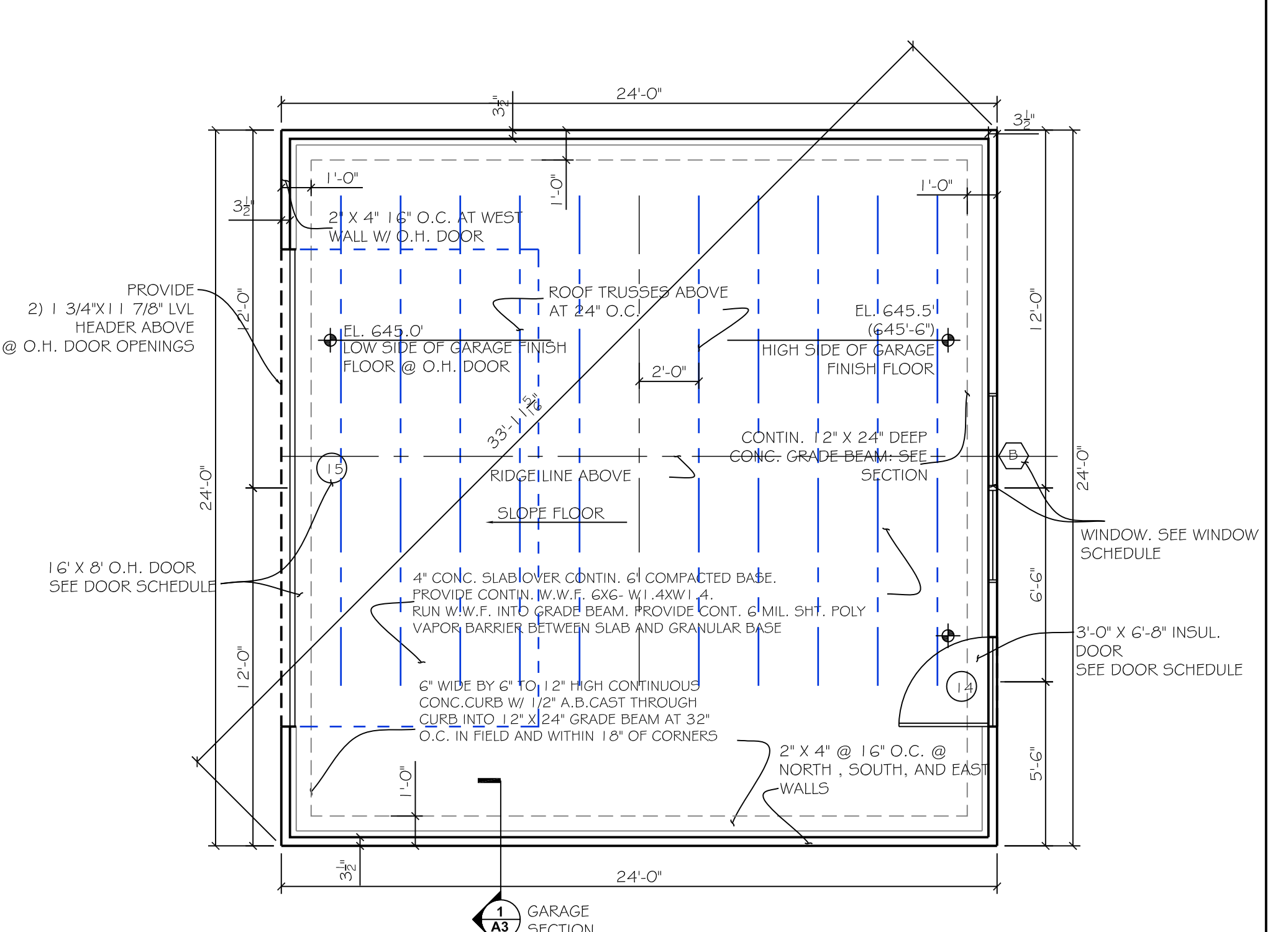

GARAGE PLAN *
1/4"=1'-0"

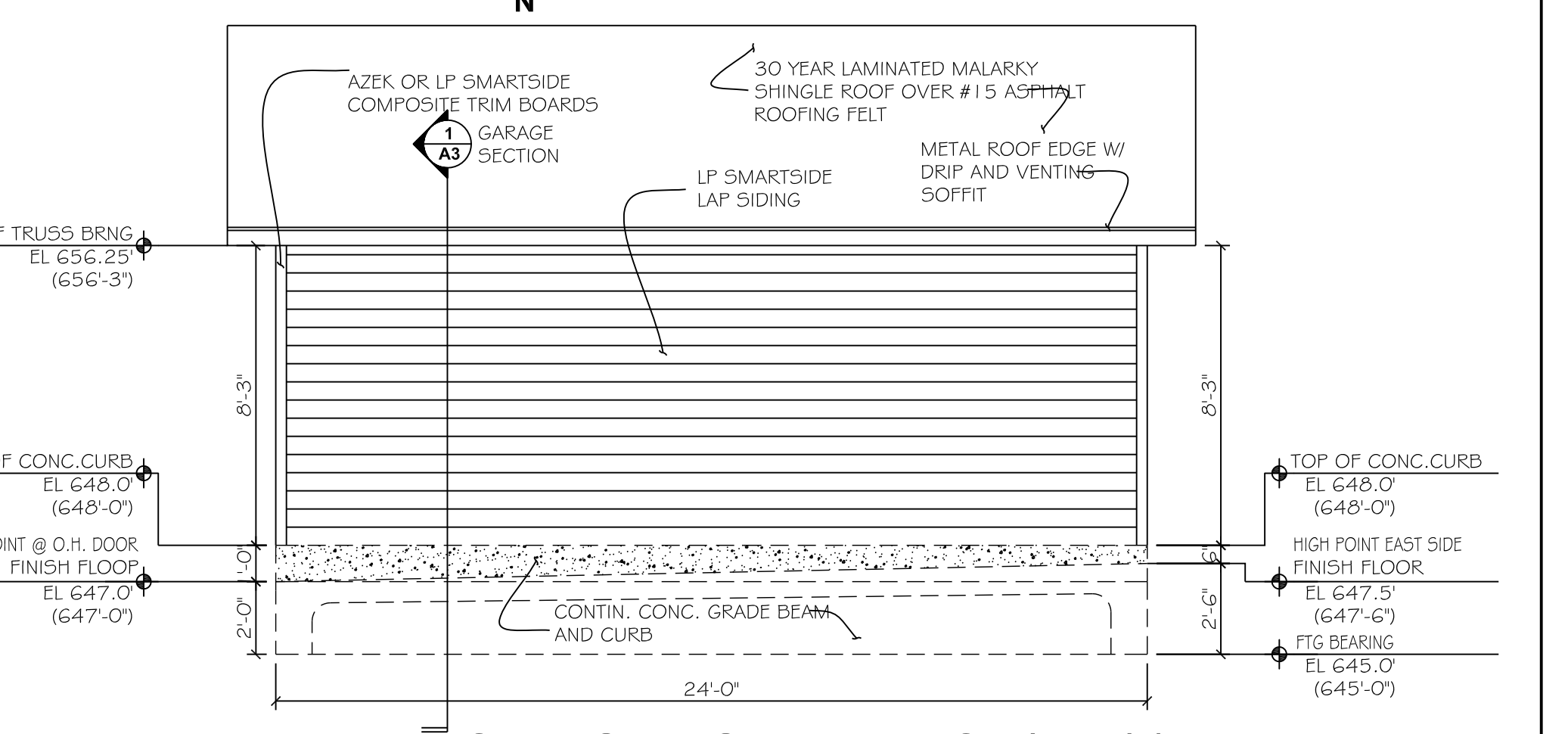

NORTH GARAGE ELEVATION (TYP.) *
1/4"=1'-0"
(SOUTH ELEV. MIRROR IMAGE)

* NOTE: VERIFY ALL GRADE, FINISH FLOOR, AND TRUSS BEARING ELEVATIONS. (TYP.)

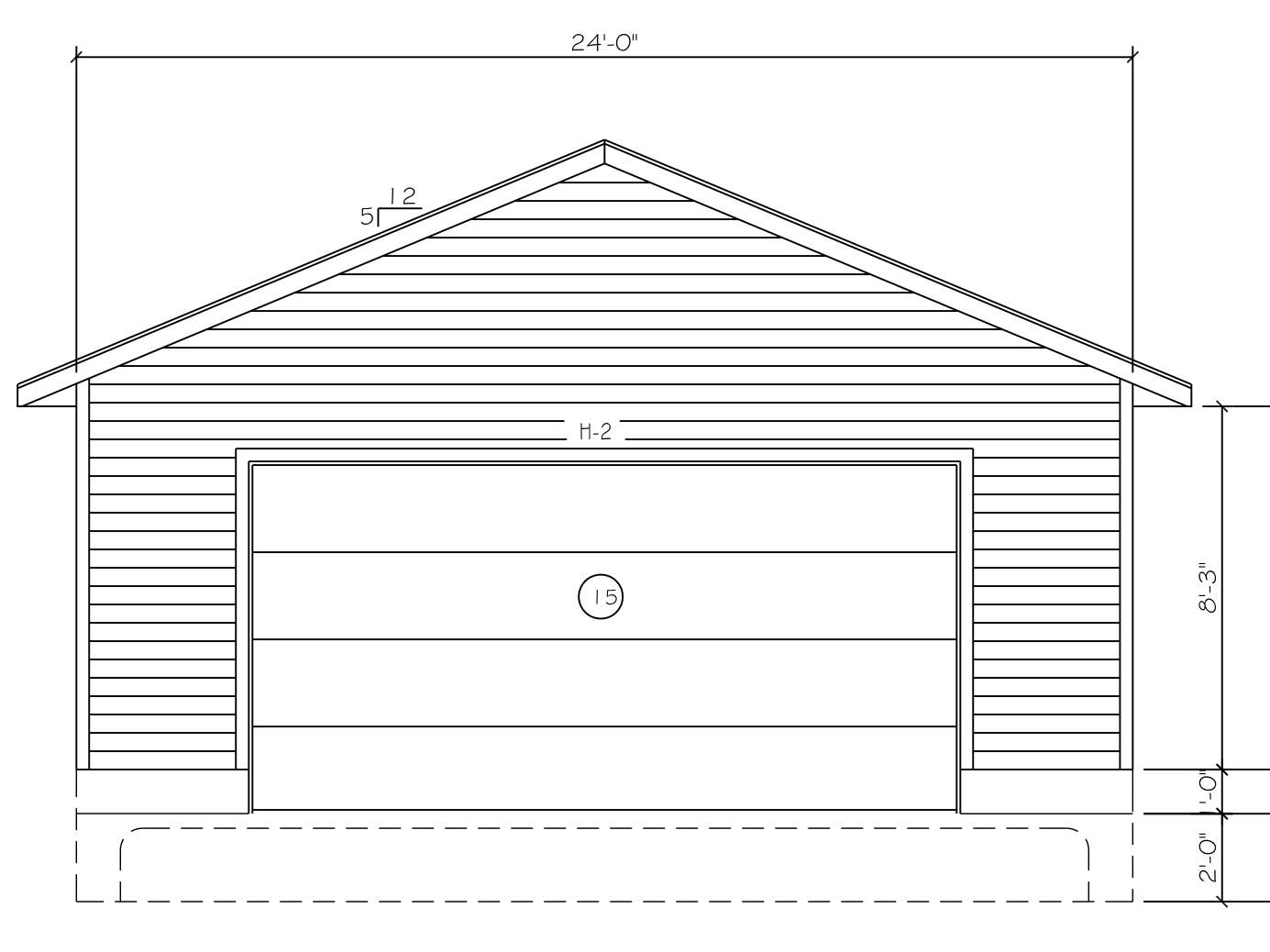

EAST GARAGE ELEVATION *
1/4"=1'-0"

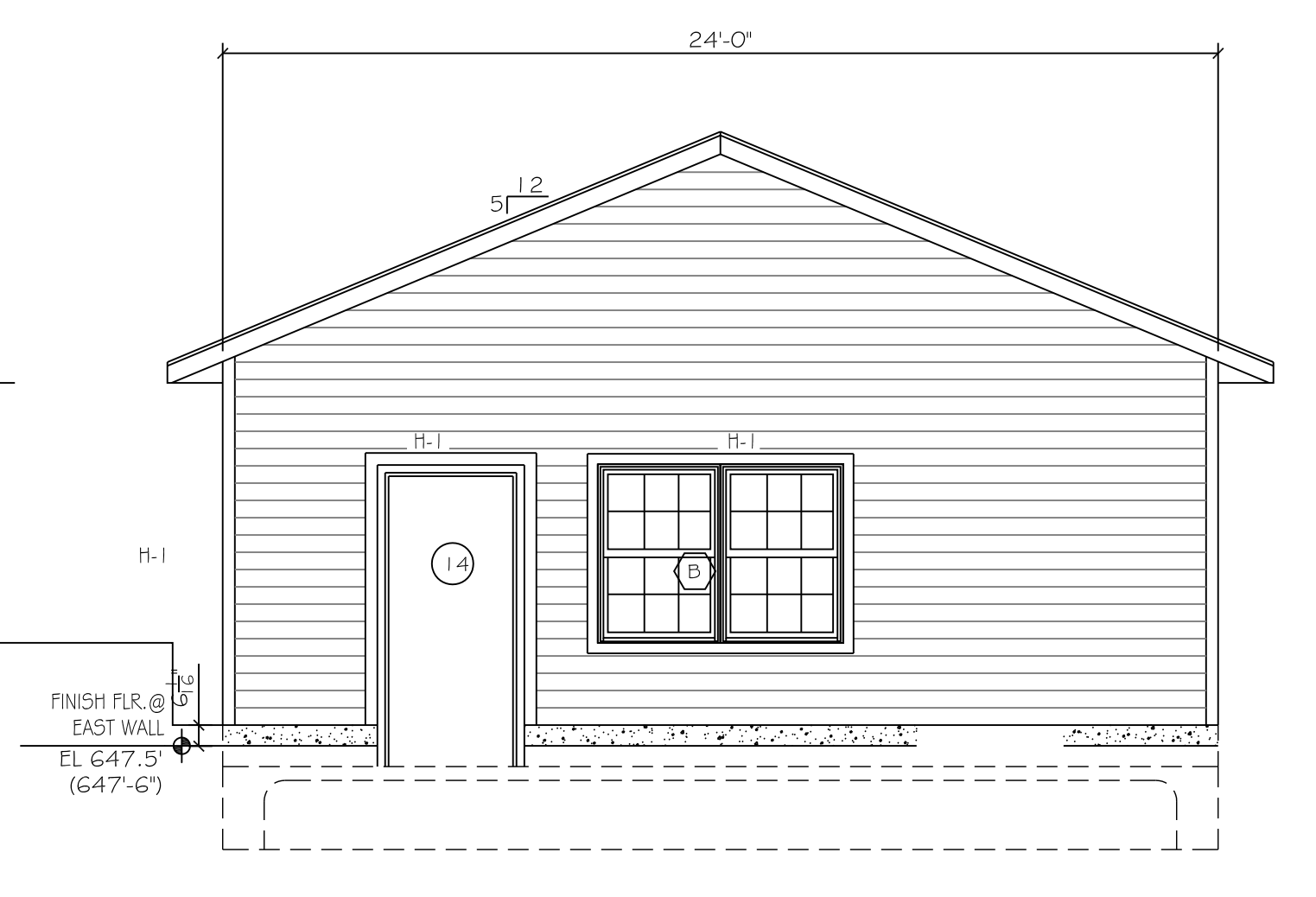

WEST GARAGE ELEVATION *
1/4"=1'-0"