

BEARINGS ARE REFERENCED TO THE NORTH LINE OF THE NE 1/4 OF SECTION 15 ASSUMED TO BEAR N89°51'13"W.

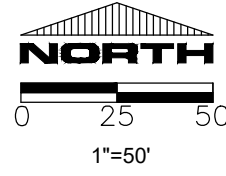

There are no objections to this PRELIMINARY PLAT with respect to the applicable provisions of s. 236.16 and 236.20, Wis. Stats., as provided by s. 236.11 and 236.12., Wis. Stats.
 Certified January 02, 2024

 Department of Administration

PRELIMINARY

PRELIMINARY PLAT OF GMX LA CROSSE SUBDIVISION PLAT

PART OF THE SOUTHWEST QUARTER OF THE SOUTHEAST QUARTER OF SECTION 10, AND PART OF GOVERNMENT LOT 2 OF SECTION 15, AND PART OF THE NORTHEAST QUARTER OF THE NORTHWEST QUARTER SECTION 15, ALL BEING IN TOWNSHIP 16 NORTH, RANGE 7 WEST, CITY OF LA CROSSE, LA CROSSE COUNTY, WISCONSIN.

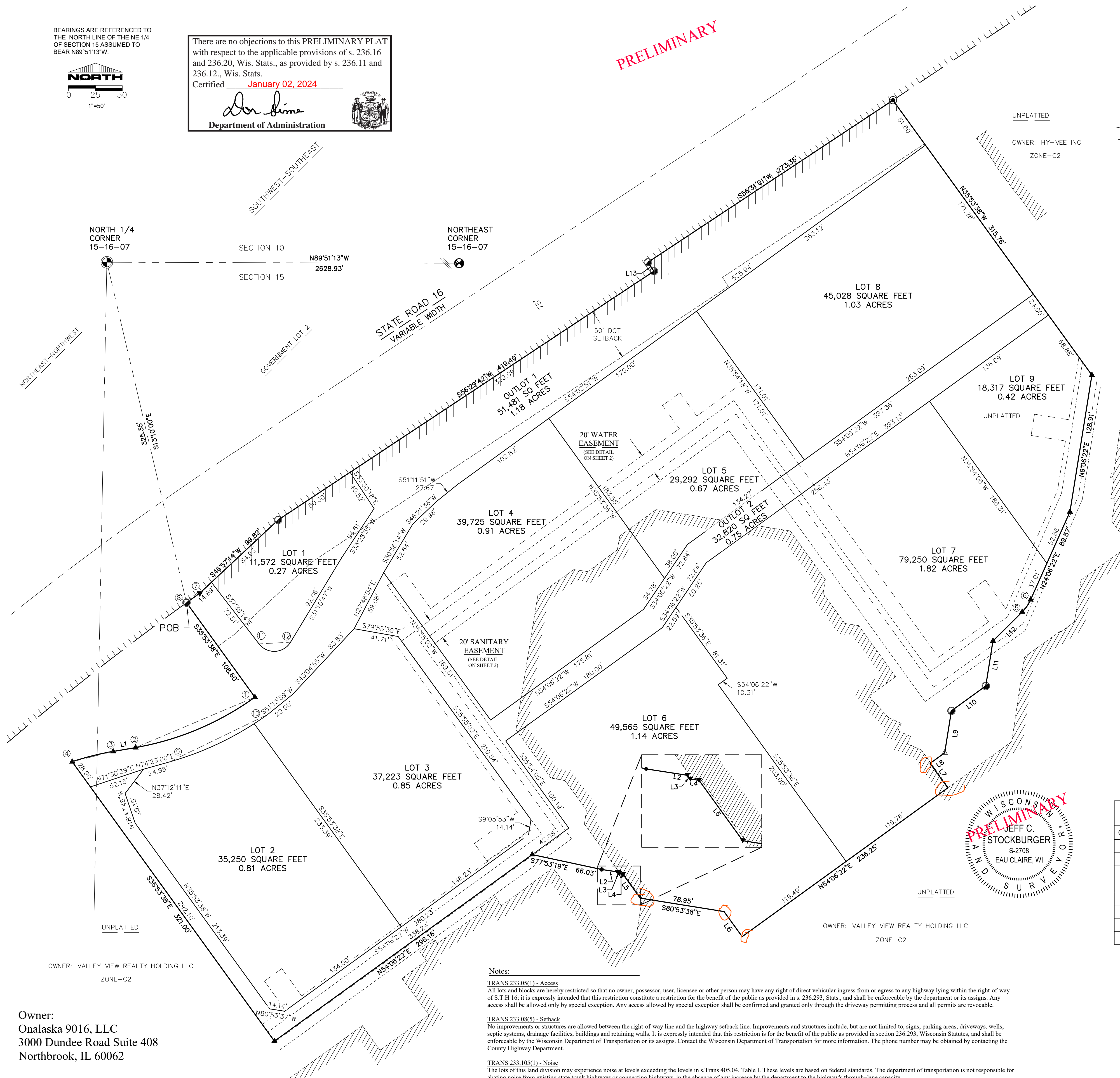

SECTION 10 & 15, TOWNSHIP 16 NORTH, RANGE 7 WEST

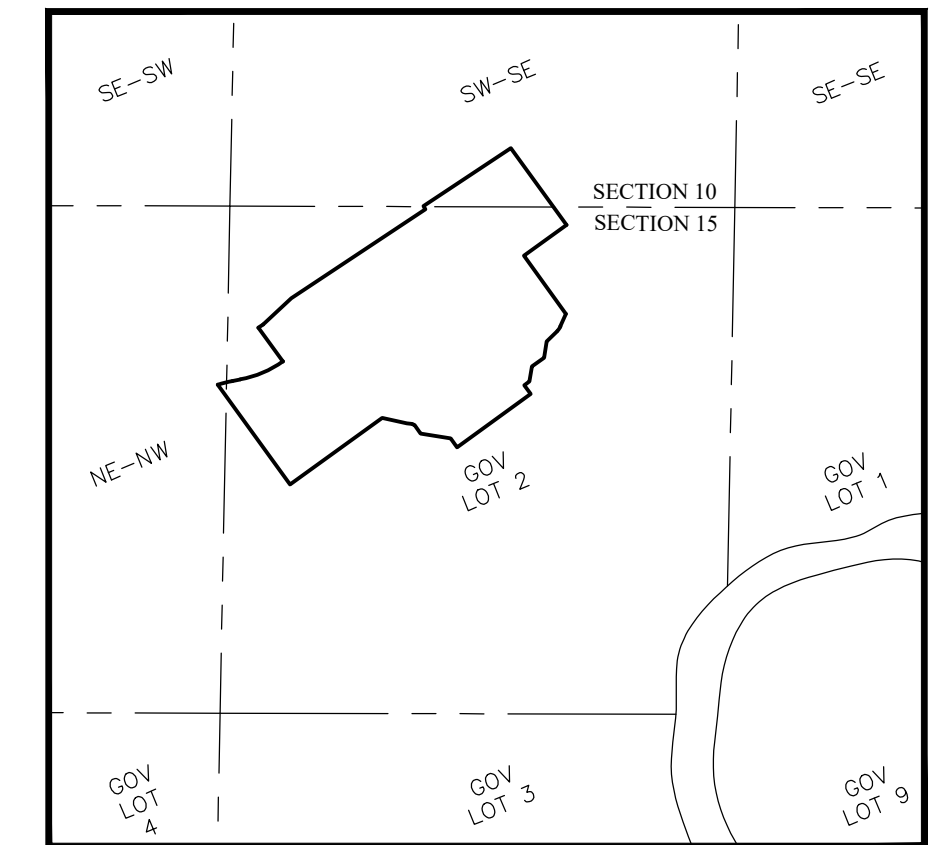

- LEGEND**
- FOUND BERTSEN NAIL
 - FOUND 2" OUTSIDE DIAMETER IRON PIPE
 - FOUND 3/4" IRON BAR
 - ▲ FOUND PARKER-KALON NAIL
 - ▲ FOUND MAGNAIL
 - FOUND 1" OUTSIDE DIAMETER IRON PIPE
 - FOUND DRILL HOLE
 - SET 1" OUTSIDE DIAMETER BY 18" IRON PIPE, 1.13 POUNDS / LINEAR FOOT AT ALL OTHER LOT CORNERS
 - () RECORD INFORMATION
 - POB POINT OF BEGINNING
 - ▬▬▬▬▬▬ MUNICIPAL BOUNDARY
 - ▬▬▬▬▬▬ NO ACCESS (TRANS 233.05(1))

LINE	BEARING	DISTANCE
L1	S80°06'22"W	21.20'
L2	S81°16'44"E	15.53'
L3	S38°59'32"E	1.77'
L4	S80°53'38"E	3.30'
L5	S35°53'38"E	27.66'
L6	S35°53'38"E	28.82'
L7	N35°53'38"W	28.08'
L8	N54°06'22"E	16.76'
L9	N09°06'22"E	39.60'
L10	N54°06'22"E	39.47'
L11	N09°06'22"E	42.42'
L12	N45°08'53"E	38.33'
L13	S33°28'59"E	10.00'

CURVE	LOT	RADIUS	CHORD BEARING	CHORD	ARC	DELTA	TANGENT IN	TANGENT OUT
1-2		268.00'	S67°06'22"W	120.57'	121.61'	25°59'57"	N80°06'21"E	N54°06'24"E
3-4		268.00'	S75°54'17"W	39.27'	39.31'	08°24'14"	S80°06'24"W	S71°42'10"W
5-6		38.00'	N34°37'37"E	13.88'	13.96'	21°02'46"	S45°09'00"W	S24°06'14"W
7-8		2775.00'	S54°19'43"W	15.20'	15.20'	00°18'50"	N54°29'08"E	N54°10'18"E
9-10		288.00'	N64°14'42"E	101.39'	101.92'	20°16'36"	N74°23'00"E	N54°06'24"E
	LOT 2	288.00'	N65°44'16"E	86.59'	86.91'	17°17'28"	N74°23'00"E	N57°05'32"E
	LOT 3	288.00'	N55°35'58"E	15.00'	15.01'	02°59'08"	N57°05'32"E	N54°06'24"E
11-12		17.81'	N86°47'17"E	29.40'	34.58'	111°12'59"	S37°36'14"E	N31°10'47"E

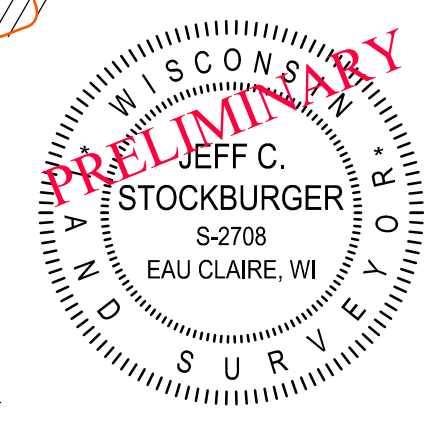

Notes:
 TRANS 233.05(1) - Access
 All lots and blocks are hereby restricted so that no owner, possessor, user, licensee or other person may have any right of direct vehicular ingress from or egress to any highway lying within the right-of-way of S.T.H 16; it is expressly intended that this restriction constitute a restriction for the benefit of the public as provided in s. 236.293, Stats., and shall be enforceable by the department or its assigns. Any access shall be allowed only by special exception. Any access allowed by special exception shall be confirmed and granted only through the driveway permitting process and all permits are revocable.
 TRANS 233.08(5) - Setback
 No improvements or structures are allowed between the right-of-way line and the highway setback line. Improvements and structures include, but are not limited to, signs, parking areas, driveways, wells, septic systems, drainage facilities, buildings and retaining walls. It is expressly intended that this restriction is for the benefit of the public as provided in section 236.293, Wisconsin Statutes, and shall be enforceable by the Wisconsin Department of Transportation or its assigns. Contact the Wisconsin Department of Transportation for more information. The phone number may be obtained by contacting the County Highway Department.
 TRANS 233.105(1) - Noise
 The lots of this land division may experience noise at levels exceeding the levels in s. Trans 405.04, Table I. These levels are based on federal standards. The department of transportation is not responsible for abating noise from existing state trunk highways or connecting highways, in the absence of any increase by the department to the highway's through-lane capacity.

Owner:
 Onalaska 9016, LLC
 3000 Dundee Road Suite 408
 Northbrook, IL 60062

EVERYDAY SURVEYING & ENGINEERING
 711 S HILLCREST PARKWAY
 ALTOONA, WI 54720
 PH: (715) 831-0654 • EMAIL: INFO@ESELLC.CO

BEARINGS ARE REFERENCED TO THE NORTH LINE OF THE NE 1/4 OF SECTION 15 ASSUMED TO BEAR N89°51'13"W.

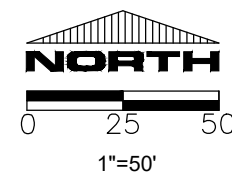

There are no objections to this PRELIMINARY PLAT with respect to the applicable provisions of s. 236.16 and 236.20, Wis. Stats., as provided by s. 236.11 and 236.12., Wis. Stats.
 Certified January 02, 2024

 Department of Administration

EASEMENT DETAIL

PRELIMINARY PLAT OF GMX LA CROSSE SUBDIVISION PLAT

PART OF THE SOUTHWEST QUARTER OF THE SOUTHEAST QUARTER OF SECTION 10, AND PART OF GOVERNMENT LOT 2 OF SECTION 15, AND PART OF THE NORTHEAST QUARTER OF THE NORTHWEST QUARTER SECTION 15, ALL BEING IN TOWNSHIP 16 NORTH, RANGE 7 WEST, CITY OF LA CROSSE, LA CROSSE COUNTY, WISCONSIN.

PRELIMINARY

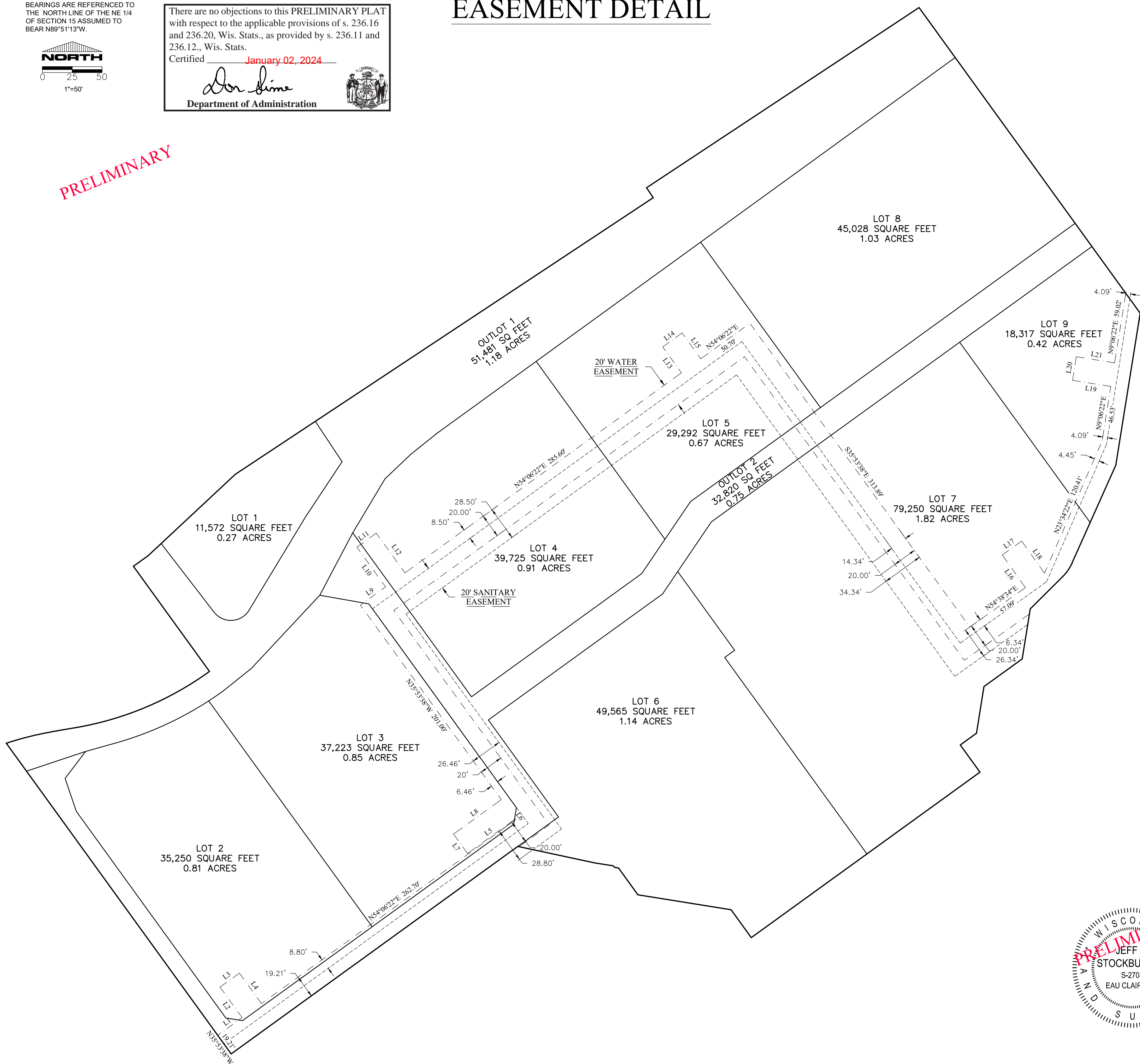

SECTION 10 & 15, TOWNSHIP 16 NORTH, RANGE 7WEST

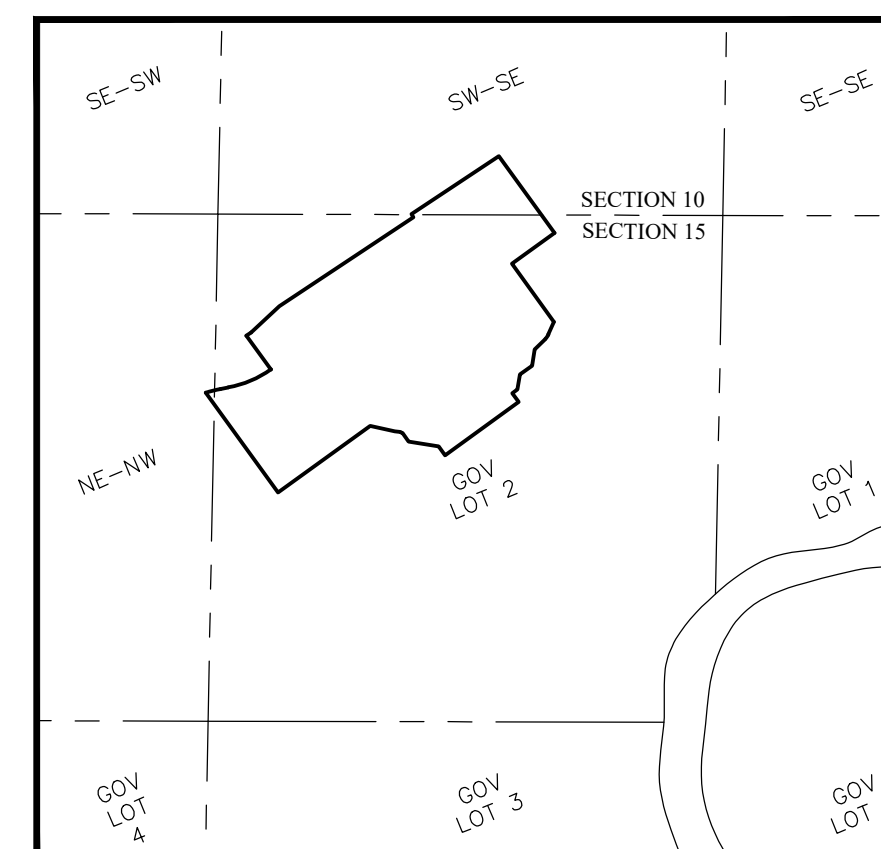

LINE TABLE

LINE	BEARING	DISTANCE
L1	N54°06'22"E	25.21
L2	N35°53'38"W	31.50
L3	N54°06'22"E	20.00
L4	N35°53'38"W	31.50
L5	S54°06'22"W	49.30
L6	N35°53'38"W	0.70
L7	N35°53'38"W	20.00
L8	S54°06'22"W	49.30
L9	N54°06'22"E	26.00
L10	N35°53'38"W	41.00
L11	N54°06'22"E	20.00
L12	N35°53'38"W	41.00
L13	N35°53'38"W	26.70
L14	N54°06'22"E	20.00
L15	N35°53'38"W	26.70
L16	N35°21'26"W	33.50
L17	N54°38'34"E	20.00
L18	N35°21'26"W	32.91
L19	N80°53'38"W	32.40
L20	N09°06'22"E	20.00
L21	N80°53'38"W	32.40

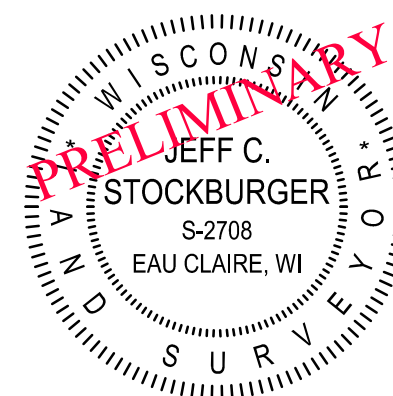

Owner:
 Onalaska 9016, LLC
 3000 Dundee Road Suite 408
 Northbrook, IL 60062

EVERYDAY SURVEYING & ENGINEERING
 711 S HILLCREST PARKWAY
 ALTOONA, WI 54720
 PH: (715) 831-0654 • EMAIL: INFO@ESELLC.CO



PRELIMINARY

PRELIMINARY PLAT OF GMX LA CROSSE SUBDIVISION PLAT

PART OF THE SOUTHWEST QUARTER OF THE SOUTHEAST QUARTER OF SECTION 10, AND PART OF GOVERNMENT LOT 2 OF SECTION 15, AND PART OF THE NORTHEAST QUARTER OF THE NORTHWEST QUARTER SECTION 15, ALL BEING IN TOWNSHIP 16 NORTH, RANGE 7 WEST, CITY OF LA CROSSE, LA CROSSE COUNTY, WISCONSIN.

SURVEYOR'S CERTIFICATE

I, Jeffrey C. Stockburger, Professional Land Surveyor, do hereby certify that I have surveyed, divided, and mapped the plat of GMX La Crosse Subdivision Plat. Said land being part of the Southwest Quarter of the Southeast Quarter of Section 10, and part of Government Lot 2 of Section 15, and part of the Northeast Quarter of the Northwest Quarter Section 15, all being in Township 16 North, Range 7 West, City of La Crosse, La Crosse County, Wisconsin.

Commencing at the North Quarter Corner of said Section 15;
Thence S13°10'00"E, 325.35 feet to the southeasterly right-of-way line of State Road "16" and the **Point of Beginning**;
Thence S35°53'38"E, 108.60 feet;
Thence 121.61 feet along the arc of a curve, concave northwesterly, with a chord bearing of S67°06'22"W, a chord length of 120.57 feet, and a radius of 268.00 feet;
Thence S80°06'22"W, 21.20 feet;
Thence 39.31 feet along the arc of a curve, concave southeasterly, with a chord bearing of S75°54'17"W, a chord length of 39.27 feet, and a radius of 268.00 feet;
Thence S35°53'38"E, 321.00 feet;
Thence N54°06'22"E, 296.16 feet;
Thence S77°53'19"E, 66.03 feet;
Thence S81°16'44"E, 15.53 feet;
Thence S38°59'32"E, 1.77 feet;
Thence S80°53'38"E, 3.30 feet;
Thence S35°53'38"E, 27.66 feet;
Thence S80°53'38"E, 78.95 feet;
Thence S35°53'38"E, 28.82 feet;
Thence N54°06'22"E, 236.25 feet;
Thence N35°53'38"W, 28.08 feet;
Thence N54°06'22"E, 16.76 feet;
Thence N09°06'22"E, 39.60 feet;
Thence N54°06'22"E, 39.47 feet;
Thence N09°06'22"E, 42.42 feet;
Thence N45°08'53"E, 38.33 feet;
Thence 13.96 feet along the arc of a curve, concave northwesterly, with a chord bearing of N34°37'37"E, a chord length of 13.88 feet, and a radius of 38.00 feet;
Thence N24°06'22"E, 89.57 feet;
Thence N09°06'22"E, 128.91 feet;
Thence N35°53'38"W, 315.76 feet to the southeasterly right-of-way line of State Road "16";
Thence S56°31'01"W, 273.35 feet along said right-of-way line;
Thence S33°28'59"E, 10.00 feet along said right-of-way line;
Thence S56°29'42"W, 419.40 feet along said right-of-way line;
Thence S46°57'14"W, 99.82 feet along said right-of-way line;
Thence 15.20 feet along said right-of-way line and the arc of a curve, concave northwesterly, with a chord bearing of S54°19'43"W, a chord length of 15.20 feet, and a radius of 2775.00 feet to the **Point of Beginning**.

Said parcel contains 429,523 square feet or 9.86 total acres, more or less.

That I have made such survey, land division and plat by the direction of Kevin Mottlowitz, Manager of Onalaska 9016, LLC.
That such plat is a correct representation of all the exterior boundaries of the land surveyed and the subdivision thereof made.
That I have fully complied with the provisions of Chapter 236 of the Wisconsin Statutes, Wisconsin Administrative Code Chapter AE-7, and the subdivision regulations of the City of La Crosse, in surveying, dividing and mapping the same.

Dated this _____ Day of _____, 20__.

Jeffrey C. Stockburger, PLS 2708

CORPORATE OWNER'S CERTIFICATE OF DEDICATION

Onalaska 9016, LLC, a corporation organized and existing under and by virtue of the laws of the State of Wisconsin, as owners do hereby certify that said company caused the land described on this plat to be surveyed, divided, mapped and dedicated as represented on the plat. Onalaska 9016, LLC does further certify that this plat is required by S.236.10 or 236.12 to be submitted to the following for approval or objection.

----- City of La Crosse
----- Department of Administration
----- Department of Transportation

In witness hereof, the said Onalaska 9016, LLC has caused this document to be signed by Kevin Mottlowitz, manager.
On this _____ day of _____, 20__.

Kevin Mottlowitz, Manager
Onalaska 9016, LLC

State of Wisconsin
County of _____ SS

Personally came before me, this _____ day of _____, 20__. The above named Kevin Mottlowitz, to me known to be the person who executed the foregoing instrument and acknowledged the same.

Notary Public
My commission expires _____.

CONSENT OF CORPORATE MORTGAGEE

SDP REIT, a Delaware limited liability company duly organized and existing under and by virtue of the laws of the State of _____, mortgagee of the above described land, does hereby consent to the surveying, dividing, mapping, and dedication of the land described on this plat, and does hereby consent to the above certificate of Onalaska 9016, LLC.

In WITNESS WHEREOF, the said SDP REIT, a Delaware limited liability company has caused these presents to be signed

by _____ and counter signed by _____ at _____,

_____, this _____ day of _____, 20__.

In the presence of:

SDP REIT, a Delaware limited liability company

_____(Signature)

_____(Title)

_____(Signature)

_____(Title)

STATE OF _____ :SS

_____ COUNTY

Personally came before me this _____ day of _____, 20__, the above named _____ and _____ of the above named corporation, to me known to be the persons who executed the foregoing instrument, and to me known to be such _____ and _____ of said corporation, and acknowledged that they executed the foregoing instrument as such officers as the deed of said corporation, by its authority.

Notary Public

My commission expires _____.

CONSENT OF CORPORATE MORTGAGEE

SDP Financial 2020, LP, a Delaware limited partnership duly organized and existing under and by virtue of the laws of the State of _____, mortgagee of the above described land, does hereby consent to the surveying, dividing, mapping, and dedication of the land described on this plat, and does hereby consent to the above certificate of Onalaska 9016, LLC.

In WITNESS WHEREOF, the said SDP Financial 2020, LP, a Delaware limited partnership has caused these presents to be signed

by _____ and counter signed by _____ at _____,

_____, this _____ day of _____, 20__.

In the presence of:

SDP REIT, a Delaware limited liability company

_____(Signature)

_____(Title)

_____(Signature)

_____(Title)

STATE OF _____ :SS

_____ COUNTY

Personally came before me this _____ day of _____, 20__, the above named _____ and _____ of the above named corporation, to me known to be the persons who executed the foregoing instrument, and to me known to be such _____ and _____ of said corporation, and acknowledged that they executed the foregoing instrument as such officers as the deed of said corporation, by its authority.

Notary Public

My commission expires _____.

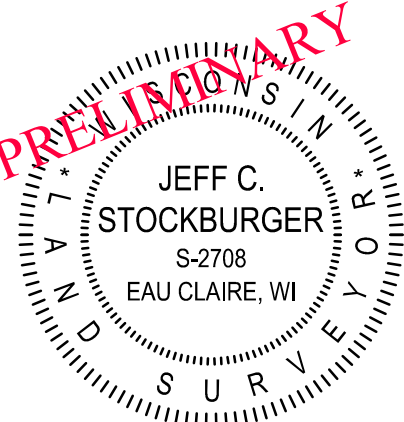

COUNTY TREASURERS CERTIFICATE

State of Wisconsin

County of _____ SS

I, Amy L. Twitchell, being the duly elected, qualified, and acting treasurer of the County of La Crosse, do hereby certify that the records in my office show no unredeemed tax sales and no unpaid taxes or special assessments on any of the land included in this plat of GMX La Crosse Subdivision Plat.

Dated this _____ day of _____, 20__.

Amy L. Twitchell, County Treasurer

CITY TREASURERS CERTIFICATE

State of Wisconsin

County of _____ SS

I, Chadwick Hawkins, City Treasurer, being the duly qualified and acting city treasurer of the City of La Crosse, do hereby certify that the records in my office show no unredeemed tax sales and no unpaid taxes or special assessments on any of the land included in this plat of GMX La Crosse Subdivision Plat.

Dated this _____ day of _____, 20__.

Chadwick Hawkins, City Treasurer

COMMON COUNCIL RESOLUTION

Resolved that the plat of GMX La Crosse Subdivision Plat, located in the City of La Crosse is hereby approved by the City of La Crosse.

Approved this _____ day of _____, 20__.

Chris Kahlow, City Council President

I hereby certify that the foregoing is a copy of a resolution adopted by the City of La Crosse.

Nikki Elsen, City Clerk

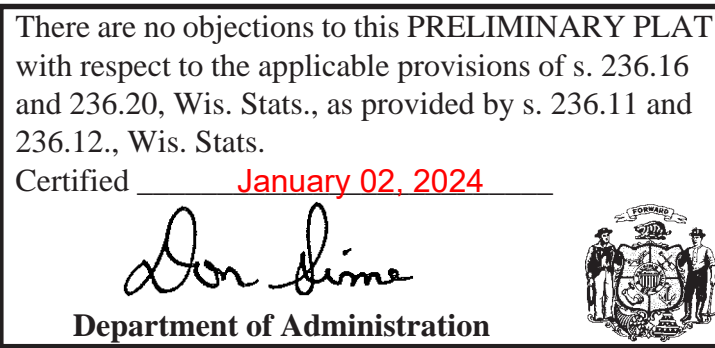

EVERYDAY SURVEYING & ENGINEERING

711 S HILLCREST PARKWAY
ALTOONA, WI 54720
PH: (715) 831-0654 • EMAIL: INFO@ESELLC.CO