

OFFICE OF REGISTER OF DEEDS
LaCrosse County, Wisconsin

I, Cheryl A. McBride, Register of Deeds for said county, do hereby certify that the foregoing copy of Notice of Pendency of Action has been compared with the original thereof on record in this office, and find the same is a true copy of such original.

I further certify that said original notice was recorded in this office on the 22nd day of JULY A.D. 2016, at 9:59 AM as Document Number 1678711.

IN TESTIMONY WHEREOF, I have hereunto set my hand and affixed the seal of this office, this 22nd day of JULY, A.D. 2016.

Cheryl A. McBride, Register of Deeds

By _____
Deputy

Resolution vacating a portion of the service Road of the Plat of Hoeschler's Park Plaza Addition.

RESOLUTION

WHEREAS, the public interest requires the vacation of certain streets and alleys within the corporate limits of the City of La Crosse, and

WHEREAS, such vacation should be done as expeditiously as possible,

NOW, THEREFORE, BE IT RESOLVED, by the Common Council, City of La Crosse that it hereby declares that the public interest requires the partial vacation of the service road as described on attached Exhibit "A."

BE IT FURTHER RESOLVED that the portion of the service road above-described be, and the same is hereby ordered vacated, subject, however, to any and all reservations for any and all public and private utilities.

LEGAL DESCRIPTION OF A PORTION OF SERVICE ROAD TO BE VACATED

A Part of an Area Dedicated as a Service Road per the Plat of Hoeschler's Park Plaza Addition, located in Government Lot 6 the Northwest 1/4 of Section 13, Township 104 North, Range 4 West, City of La Crosse, La Crosse County, Wisconsin being more particularly described as follows:

Beginning at the Southeast corner of Lot 2 of said Plat of Hoeschler's Park Plaza Addition; thence North $16^{\circ}-37'-47''$ West along the East line of Lot 2 and Lot 3 of said Plat of Hoeschler's Park Plaza Addition, a distance of 353.96 feet; thence Northwesterly 520.33 feet on a curve to the left along the East line of Lot 3, Lot 4, and Lot 5 of said Plat of Hoeschler's Park Plaza Addition, having a radius of 1163.24 feet, the chord of said curve bears North $29^{\circ}-21'-22''$ West, a chord distance of 516.00 feet; thence Northwesterly 59.20 feet on a curve to the left along the East line of Lot 5 of said Plat of Hoeschler's Park Plaza Addition, having a radius of 72.25 feet, the chord of said curve bears North $65^{\circ}-37'-14''$ West, a chord distance of 57.56 feet; thence Northwesterly 79.61 feet on a curve to the right along the East line of Lot 4 and Lot 5 of said Plat of Hoeschler's Park Plaza Addition, having a radius of 30.00 feet, the chord of said curve bears North $13^{\circ}-04'-17''$ West, a chord distance of 58.22 feet to a point on the East line of said Dedicated Service Road, said point also being on the Westerly right-of-way line of U.S.H. "14"/U.S.H. "61" per State Right-of-Way Plat Project Number S200-07-21; thence Southeasterly 628.62 feet on a curve to the right along said East line, having a radius of 1173.24 feet, the chord of said curve bears South $31^{\circ}-53'-27''$ East, a chord distance of 621.13 feet; thence South $16^{\circ}-37'-47''$ East along said East line, a distance of 353.94 feet to an Easterly extension of the Northerly line of a 35 foot wide strip of land dedicated to the public per said Plat of Hoeschler's Park Plaza Addition; thence South $73^{\circ}-22'-13''$ West along said Easterly extension, a distance of 10.00 feet to the point of beginning.

SERVICE ROAD VACATION EXHIBIT

BEING PART OF GOVERNMENT LOT 6 IN HOESCHLER'S PARK PLAZA ADDITION
 LOCATED IN THE NW 1/4, SECTION 13, TOWNSHIP 104 NORTH, RANGE
 4 WEST, CITY OF LA CROSSE, LA CROSSE COUNTY, WISCONSIN.

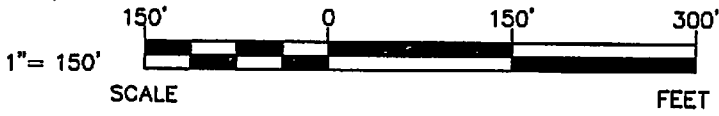
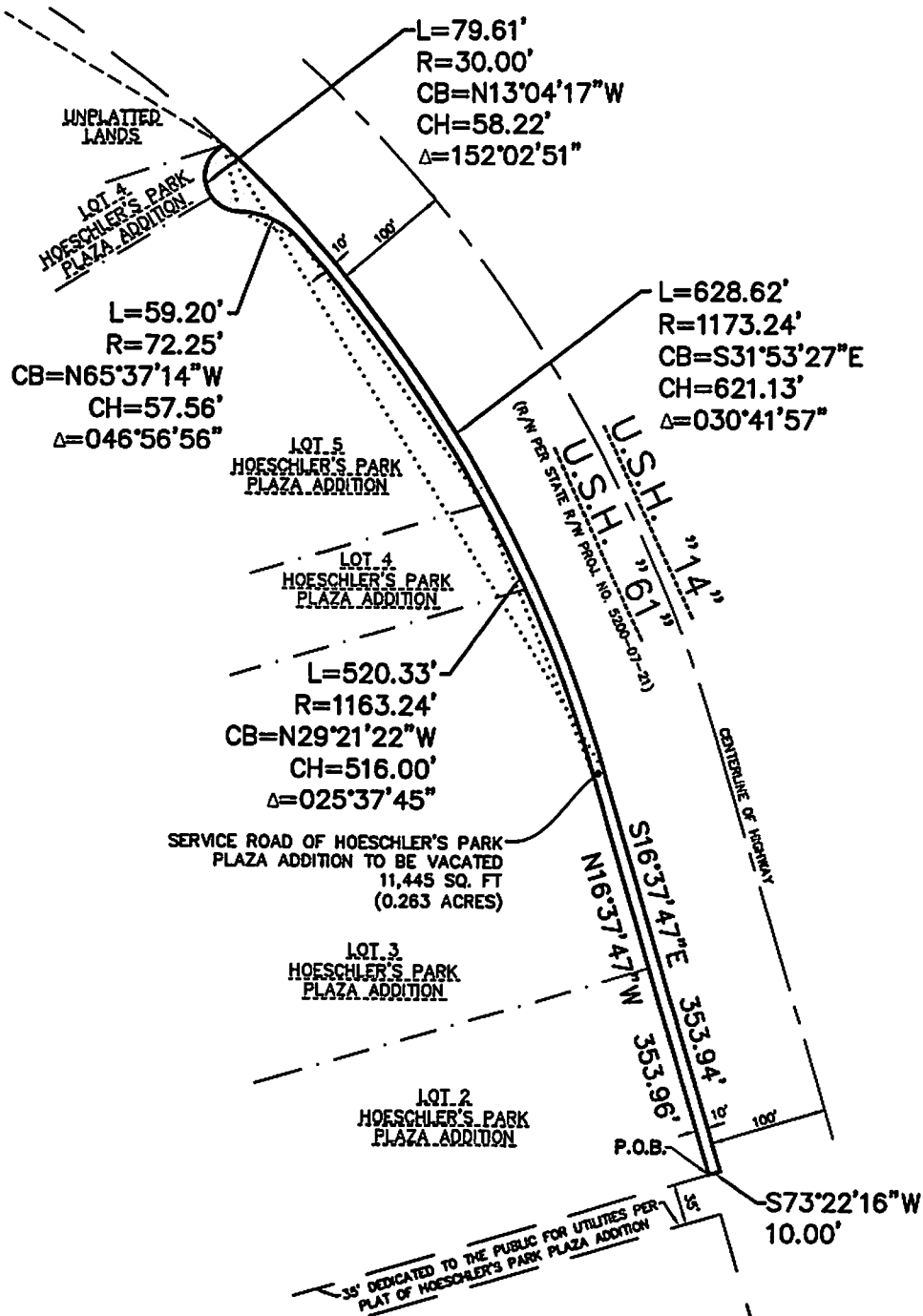



EXCEL
 ENGINEERING INC.
 SURVEYING GROUP

Always a Better Plan

100 CAMELOT DRIVE
 FOND DU LAC, WI 54935
 PHONE: (920) 926-9800
 FAX: (920) 926-9801

PROJECT NO. 1608430