

# VANG, KA LIA & CHEE

## 2966 AIRPORT ROAD

### LACROSSE, WI. 54601

### GENERAL NOTES

**GENERAL REQUIREMENTS**  
 NOTES AND DETAILS ON THE DRAWINGS SHALL TAKE PRECEDENCE OVER THESE GENERAL NOTES.  
 ALL MATERIALS AND WORK PERFORMED SHALL CONFORM TO THE REQUIREMENTS OF THE 2018 WISCONSIN COMMERCIAL BUILDING CODE INCLUDING LOCAL ORDINANCES AND AMENDMENTS.  
 ALL MATERIAL SHALL BE FURNISHED AS SHOWN HEREIN UNLESS THE OWNER OR ENGINEER OF RECORD APPROVES EQUAL ALTERNATIVES.  
 NO CHANGES ARE TO BE MADE TO THESE PLANS WITHOUT THE KNOWLEDGE AND WRITTEN CONSENT OF THE ENGINEER OF RECORD. THE CONTRACT DRAWINGS AND SPECIFICATIONS REPRESENT THE FINISHED STRUCTURE AND DO NOT INDICATE THE METHOD OF CONSTRUCTION. THE CONTRACTOR SHALL SUPERSEDE AND DISOBTAIN THE WORK AND SHALL BE SOLELY RESPONSIBLE FOR CONSTRUCTION MEANS, METHODS, TECHNOLOGIES, AND SEQUENCING. OBSERVATION VISITS TO THE SITE BY THE ENGINEER OF RECORD AND/OR THE ENGINEER'S REPRESENTATIVE (S) SHALL NOT INCLUDE INSPECTION OF THE PROTECTIVE MEASURES OF THE CONSTRUCTION PROCEDURES.

**DESIGN LOADS**  
 DEAD: ROOF DEAD LOAD = 16 PSF  
 SNOW: GROUND SNOW LOAD (Pg) = 40 PSF  
 IMPORTANCE FACTOR (Is) = 1.0  
 THERMAL FACTOR (It) = 1.1  
 EXPOSURE FACTOR (Ce) = 1.0  
 SLOPE FACTOR (Cs) = 1.0  
 SLOPED ROOF SNOW LOAD (Ps) = 30.8 PSF  
 UNBALANCED SNOW LOAD = SEE DIAGRAM BELOW  
 DRIFT SNOW LOAD = N/A  
 SLIDING SNOW LOAD = N/A  
 LIVE: ROOF LIVE LOAD = 20 PSF (NOT REDUCIBLE)  
 WIND: BASIC WIND SPEED = 115 MPH  
 EXPOSURE CATEGORY = C  
 IMPORTANCE FACTOR (Iw) = 1.0  
 TOPOGRAPHIC FACTOR (Kzt) = 1.0  
 WIND DIRECTIONALITY FACTOR (Kd) = 1.0  
 INTERNAL PRESSURE COEFFICIENT (Cpi) = ±0.18  
 ENCLOSED BUILDING COMPONENT AND CLADDING DESIGN PRESSURE - SEE CHART BELOW

**SEISMIC:** USE GROUP = II  
 SITE CLASS = D  
 DESIGN CATEGORY = A  
 IMPORTANCE FACTOR = 1.0  
 SPECTRA RESPONSE COEF. S<sub>1</sub> = 0.0576  
 SPECTRA RESPONSE COEF. S<sub>2</sub> = 0.0576  
 ANALYSIS PROCEDURE - MINIMUM LATERAL FORCE  
 RESISTING SYSTEM - BEARING WALL SYSTEM I3  
 RESPONSE MODIFICATION COEF. = 6.5  
 OVERSTRENGTH FACTOR = 3.0  
 DEFLECTION AMPLIFICATION FACTOR = 4.0

LOADS TO BE APPLIED IN ACCORDANCE WITH THE REQUIREMENTS OF THE 2018 WISCONSIN COMMERCIAL BUILDING CODE.

**CHART C-C**  
 ENCLOSED, PARTIALLY ENCLOSED BUILDINGS COMPONENT & CLADDING DESIGN SUCTION (psf)  
 h <= 60 FT., BUILDING

BUILDING AREA	TERRITORY AREA SQ. FT.			
	10	20	50	200
INTERIOR WALL (I)	-31.31	-33.01	-28.29	-25.99
CORNER WALL (C)	-38.68	-36.09	-34.81	-27.41
INTERIOR ROOF (R)	-28.42	-25.88	-24.71	-23.97
EDGE ROOF (E)	-45.98	-42.33	-34.44	-33.76
CORNER ROOF (CR)	-68.00	-63.58	-57.74	-53.32
EDGE ROOF STRIP WIDTH (F)	1.375			

MIRROR ABOUT RIDGE FOR WORSE CASE  
 UNBALANCED SNOW LOAD  
 34.63 PSF

**FOUNDATIONS**  
 FOUNDATIONS SHALL NOT BE PLACED PRIOR TO CONFIRMATION OF THE SOIL TYPE AT A DEPTH OF THE FOOTING ELEVATION. THE CONTRACTOR SHALL PROVIDE TEST HOLE REPORT TO THE ENGINEER OF RECORD. THE SOIL BEARING CAPACITY IS PRESUMED TO BE 2,000 PSF. SOIL TYPE IS PRESUMED TO BE SAND.  
 COMPLETE NORMAL CLEARING AND GRUBBING OPERATION OVER THE ENTIRE BUILDING PAD AREA. THE BUILDING PAD AREA IS DEFINED AS AN AREA EXTENDING A MINIMUM OF 5 FEET BEYOND THE PROPOSED BUILDING LINES.  
 REMOVE UNSUITABLE MATERIAL BELOW FOUNDATION. THE DEPTH OF THE REMOVAL IS INDICATED BY THE UNUSABLE SOILS ENCOUNTERED SUCH AS SILT, ORGANIC MATTER SUCH AS ROOTS AND VEGETATION, AND RANDOM FILL MATERIALS SUCH AS WOOD, TINN, ASPHALT, MUCK, ETC.  
 FILL MATERIALS REQUIRED SHALL BE PLACED IN LIFTS NOT TO EXCEED 12 INCHES AND COMPACTED TO 95% MODIFIED PROCTOR (ASTM D1557, LATEST EDITION) AT OPTIMUM MOISTURE CONTENT WITHIN A DISTANCE OF 5 FEET BEYOND ALL FOOTING EDGES.  
 SIX INCHES MINIMUM GRANULAR MATERIAL TO BE PLACED UNDER THE FLOOR SLAB.  
 TRANSIT MIXED CONCRETE SHALL CONFORM TO ASTM C94, SPECIFICATION FOR READY-MIXED CONCRETE.  
 THE WATER-CEMENT RATIO SHALL BE KEPT TO A MINIMUM AND CONCRETE SLUMP SHALL NOT EXCEED 4 INCHES WHEN TESTED IN ACCORDANCE WITH ASTM C143.  
 CONCRETE SHALL HAVE THE REQUIRED MINIMUM COMPRESSIVE STRENGTH AT 28 DAYS WHEN TESTED ACCORDING TO ASTM C39.  
 PORTLAND CEMENT SHALL CONFORM TO ASTM C150 - SPECIFICATION FOR PORTLAND CEMENT.  
 FINE AND COURSE AGGREGATES SHALL CONSIST OF CLEAN HARD STRONG AND DURABLE INERT MATERIAL FREE OF INJURIOUS AMOUNTS OF DELICIOUS SUBSTANCES AND CONFORM TO ASTM C33 - SPECIFICATION FOR CONCRETE AGGREGATES.  
 MIXING WATER SHALL BE FREE OF ANY ACID, ALKALI, OIL OR ORGANIC MATERIAL THAT MAY INTERFERE WITH THE SETTING OF THE CEMENT.  
 ALL EXTERIOR CONCRETE SHALL BE AIR-ENTRAINED. THE ENGINEER OF RECORD SHALL APPROVE ALL ADMIXTURE.  
 REINFORCING BARS TO BE WELDED SHALL BE IDENTIFIED AS GRADE 60W.  
 WELDED WIRE FABRIC SHALL CONFORM TO THE MOST CURRENT ASTM STANDARD.  
 REINFORCING SHALL HAVE THE MINIMUM COVER REQUIREMENTS AS INDICATED IN ACI 318-14 WITH THE FOLLOWING MINIMUM VALUES:  
 CAST AGAINST AND PERMANENTLY EXPOSED TO EARTH = 3"  
 EXPOSED TO EARTH OR WEATHER: #5 AND SMALLER = 1 1/2"  
 #6 AND LARGER = 2"  
 ALL REINFORCING SHALL BE DETAILED, FABRICATED AND PLACED, IN ACCORDANCE WITH ACI DETAILING MANUAL, LATEST EDITION (SP-66).  
 ALL REINFORCING SHALL BE SUPPORTED IN FORMS, SPACED WITH NECESSARY ACCESSORIES AND SHALL BE SECURELY WIRE TOGETHER IN ACCORDANCE WITH CRSI REINFORCING BAR DETAILING (LATEST EDITION).  
 ALL CONCRETE SHALL CURE A MINIMUM OF 7 DAYS. IF FORMS ARE REMOVED BEFORE THE END OF THE CURING PERIOD, COAT SURFACES WITH LIQUID CURING COMPOUND.  
 SAW CUTTING OR CONTROL JOINTS IS TO BE PERFORMED AS SOON AS CONDITIONS PERMIT, BUT NO MORE THAN 12 HOURS AFTER THE CONCRETE IS Poured.  
 PROVIDE STANDARD HOOKED DOWELS IN WALL FOOTINGS WITH EQUAL SIZE AND SPACING AS VERTICAL WALL STEEL, UNLESS NOTED OTHERWISE.  
 ALL CONCRETE SLABS SHALL BE REINFORCED AS INDICATED ON THE DRAWINGS. FIBER REINFORCED CONCRETE MAY BE USED IN THE FLOOR SLABS IN ADDITION TO THE REQUIRED REINFORCING AT DOSAGE RATES ACCORDING TO SUPPLIERS.  
 USE NON-SHRINK, NON-METALLIC GROUT UNDER BASE PLATES.  
 DIMENSIONS OF THE FINISHED PRODUCT SHALL BE WITHIN THE LIMITS RECOMMENDED BY ACI 117.  
 THE CONCRETE CONTRACTOR SHALL COORDINATE ALL OTHER TRADES FOR SIZE AND LOCATION OF ALL OPENINGS IN WALLS AND FLOORS. ALL OPENINGS IN STRUCTURAL CONCRETE SHALL BE DETAILED OR APPROVED BY THE ENGINEER.  
 CALCIUM CHLORIDE OR ADMIXTURES CONTAINING CALCIUM CHLORIDE SHALL NOT BE USED.

**WOOD TRUSSES**  
 WOOD TRUSSES SHALL BE FABRICATED BY AN AUTHORIZED TRUSS MANUFACTURER IN ACCORDANCE WITH THE DESIGN(S) AS PREPARED BY THE ENGINEER OF RECORD.  
 FIVE SOUND SETS OF ENGINEERING DRAWINGS, SHOWING CONFORMANCE TO THE DESIGN LOADS AND CODE DEFLECTION CRITERIA AND INDICATING MEMBER SIZES SHALL BE SUBMITTED TO THE ENGINEER OF RECORD FOR DESIGN CONCEPT APPROVAL. DESIGN CALCULATIONS AND DRAWINGS ARE TO BE PREPARED BY AND BEAR THE SEAL AND SIGNATURE OF A LICENSED PROFESSIONAL ENGINEER REGISTERED IN THE STATE IN WHICH THE PROJECT IS LOCATED.  
 DESIGN STANDARDS SHALL CONFORM TO THE APPLICABLE PROVISIONS OF THE NDS 2015 AND THE LATEST DESIGN SPECIFICATION FOR METAL PLATE CONNECTION TO WOOD TRUSSES.  
 BOTTOM CHORD AND WEB BRACING REQUIREMENTS ARE TO BE DETERMINED BY THE TRUSS MANUFACTURER. BRACING TO BE INSTALLED BY THE GENERAL CONTRACTOR. CONSULT TRUSS MANUFACTURER FOR SIZE, LOCATION AND BRACING REQUIREMENTS BEFORE BIDDING.  
 AT ALL ENDS OF THE BUILDING AND AT INTERVALS ALONG THE LENGTH OF THE BUILDING, AS DETERMINED BY THE TRUSS MANUFACTURER, "X" BRACING SHALL BE INSTALLED ALONG LATERALLY BRACED WEBS.  
 ALL TRUSS SPANS ARE TO BE FIELD VERIFIED PRIOR TO FABRICATION OF TRUSSES.  
 CONTRACTOR IS RESPONSIBLE FOR ERECTION PROCEDURE OF ROOF TRUSSES. ROOF TRUSSES TO BE ERECTED AND BRACED PER THE LATEST BCOS STANDARDS.  
 ROOF FRAMING PLAN IS A SCHEMATIC ONLY. TRUSS MANUFACTURER IS TO PREPARE A TRUSS SETTING PLAN FOR CONTRACTOR'S USE IN FIELD.  
 STRUCTURAL WOOD CONSTRUCTION  
 STRUCTURAL WOOD SHALL BE VISUALLY GRADED IN ACCORDANCE WITH ASTM D245. WOOD SHALL BE IDENTIFIED BY A GRADE MARK OR CERTIFICATE OF INSPECTION ISSUED BY A RECOGNIZED INSPECTION AGENCY.  
 ALL WOOD SHALL HAVE A MAXIMUM MOISTURE CONTENT OF 15% PRIOR TO INSTALLATION.  
 ALL WOOD PERMANENTLY EXPOSED TO THE WEATHER, IN CONTACT WITH EXTERIOR, IN CONTACT WITH THE GROUND, SHALL HAVE A PRESERVATIVE TREATMENT EQUAL TO 0.4 P.C.F. RETENTION OF PRESSURE INJECTED CCA.  
 NO WOOD MEMBER SHALL BE CUT, NOTCHED, OR DRILLED WITHOUT SPECIFIC WRITTEN APPROVAL OF THE ENGINEER OF RECORD.  
 ALL JOISTS AND RAFTERS SHALL BE SUPPORTED BY DIRECT END BEARING ON BEAMS, PARTITIONS, OR JOIST HANGERS. ALL ROOF AND FLOOR TRUSSES MUST BE LOCATED ABOVE WALL STUDS.  
 DO NOT EMBED WOOD MEMBERS IN CONCRETE UNLESS THEY ARE TREATED.  
 PLYWOOD SHALL BE LAID WITH FACE GRAN PERPENDICULAR TO SUPPORTS, STAGGER ALL JOINTS.  
 PLYWOOD SHALL BE CAPABLE OF SUPPORTING DESIGN LOADS AT REQUIRED SUPPORT SPACING AND BEAR APPROPRIATE GRADING STAMP FROM AMERICAN PLYWOOD ASSOCIATION.  
 PLYWOOD SHEAR WALL SHALL BE FASTENED TO SUPPORTS WITH 10d NAILS SPACED AT 6" O.C. AT PANEL EDGES AND 8" O.C. AT INTERMEDIATE SUPPORTS, UNLESS OTHERWISE NOTED.  
 PLYWOOD DIAPHRAGM SHALL BE FASTENED TO SUPPORTS WITH 8d NAILS SPACED AT 6" O.C. AT PANEL EDGES AND 12" O.C. AT INTERMEDIATE SUPPORTS, UNLESS OTHERWISE NOTED.  
 USE COMMON WIRE NAILS UNLESS NOTED OTHERWISE.  
 ALL BOLTS AND LAG SCREWS SHALL CONFORM TO ASTM A307. USE STEEL WASHERS BETWEEN HEAD OF BOLT OR LAG SCREW AND WOOD. USE STEEL WASHERS BETWEEN NUT AND WOOD.  
 ALL FASTENERS USED FOR PRESERVATIVE TREATED WOOD SHALL BE GALVANIZED OR STAINLESS STEEL.  
 ALL NAILING SHALL CONFORM TO TABLE 2304.9 OF IBC 2015, UNLESS NOTED OTHERWISE.  
 LAP ALL DOUBLE TOP PLATES A MINIMUM OF FOUR FEET AND FASTEN TOGETHER WITH MINIMUM EIGHT 16d NAILS.

**REVISIONS**  
 For: \_\_\_\_\_

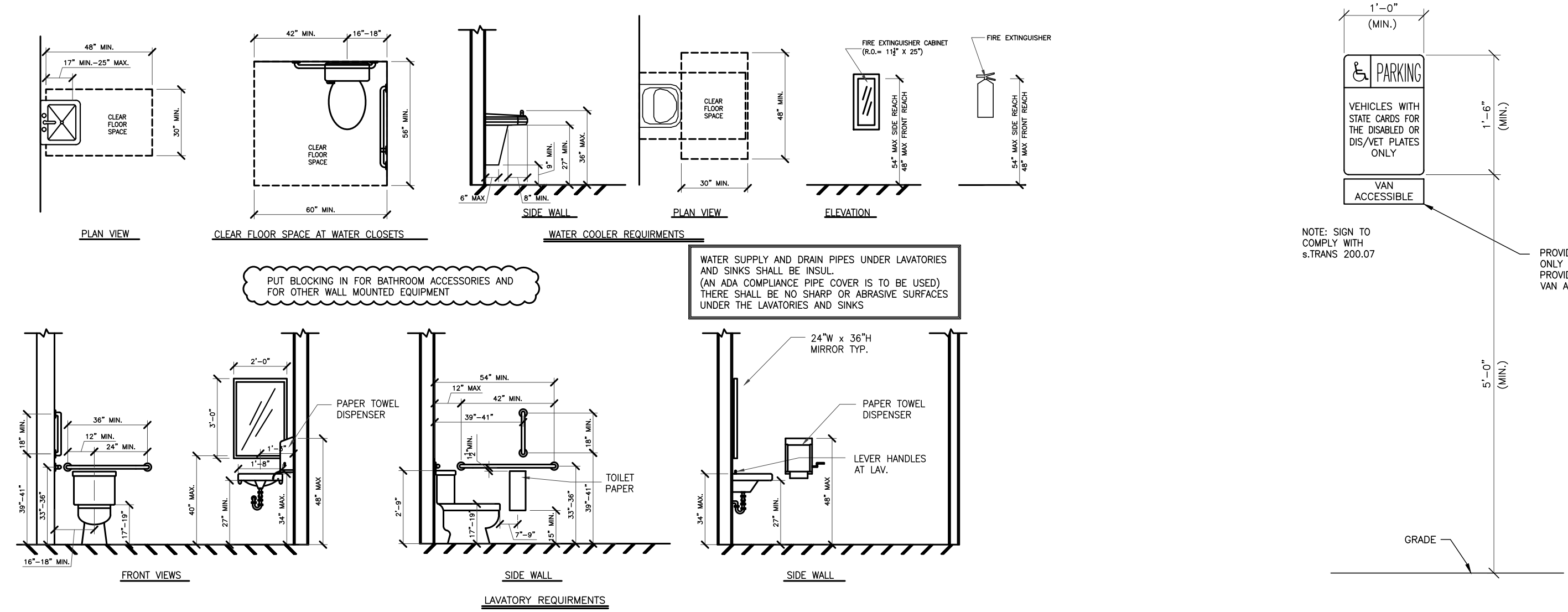
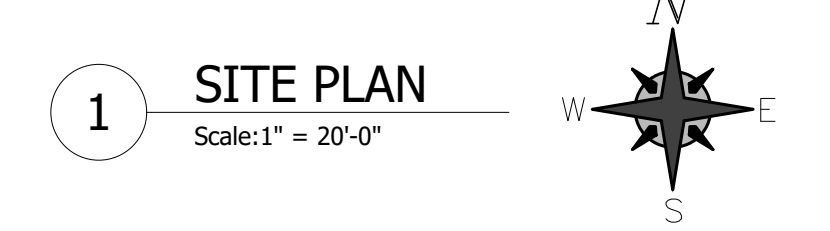
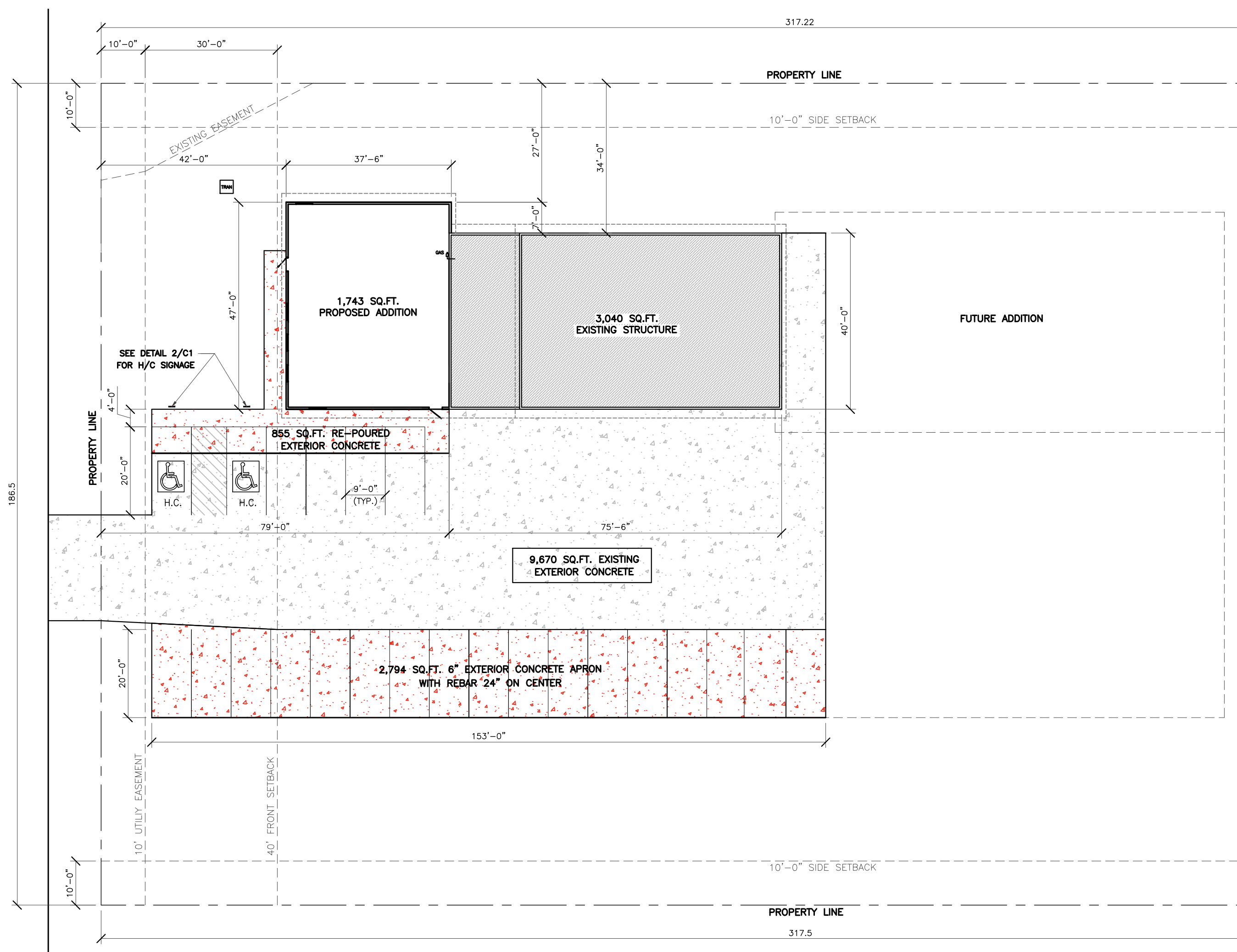

3 A.D.A. DETAILS Scale:N.T.S.

2 ACCESSIBLE PARKING SIGN Scale:3/4"=1'-0"

R-VALUE	COMPONENT
R-50	WOOD TRUSS BLDG. ROOF
R-21	WALLS
R-10	FOUNDATION INSULATION

SYMBOL	DESCRIPTION
⊕	EXIT LIGHT
⊞	FIRE EXTINGUISHER
HB	HOSE BIBB
FD	FLOOR DRAIN
⊞	WATER HEATER

DRAWING INDEX			
SHEET NO.	DESCRIPTION	REV. NO.	REVISION DATE
C1	COVER PAGE AND SITE PLAN		
A1	ELEVATIONS		
A2	FOUNDATION PLAN AND DETAILS		
A3	CONCRETE PLAN AND DETAILS		
A4	FLOOR PLAN, FRAMING LAYOUTS AND SCHEDULES		
A5	BUILDING SECTIONS		
A6	BUILDING SECTIONS & FRAMING LAYOUTS		
A7	TRUSS LAYOUT AND HEADER SCHEDULE		
A8	EQUIPMENT LAYOUT		
A9	DOOR AND WINDOW DETAILS		

INSTALL A FOUNDATION GROUND ROD. VERIFY LOCATION WITH ELECTRICAL CONTRACTOR

ENGINEER

REVISIONS

For: \_\_\_\_\_

**BRICKL BROS. Builders**  
 Designers | Construction Managers | Builders  
 400 Broad Street | West Salem, WI 54601 | (608) 726-8989 | Builders@brb.com

DRAWINGS ARE FOR APPROVAL

VANG, KA LIA & CHEE  
 2966 AIRPORT ROAD  
 LACROSSE, WI 54601

JOB NO: 230066  
 BY: JLP  
 DATE: 07-25-23  
 SFT: MITCH ROMENS  
 DRAWING NUMBER

SHEET NUMBER  
**C1**

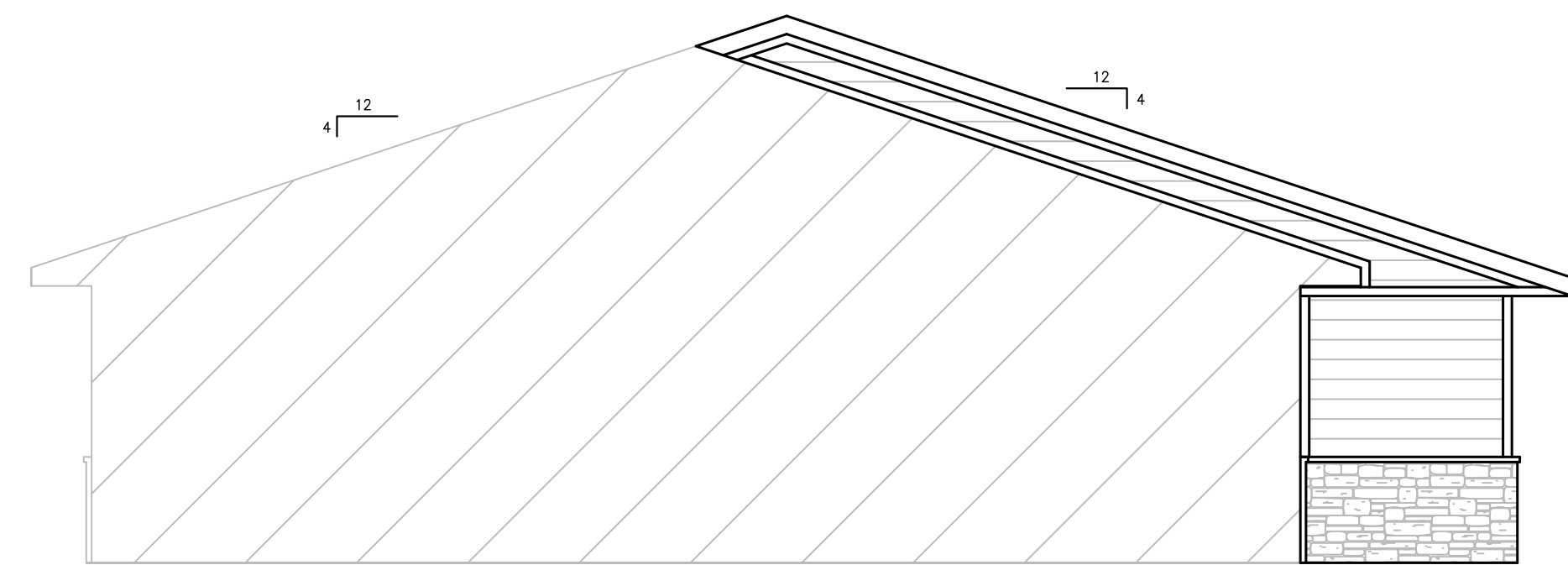

**4 EAST ELEVATION**  
Scale: 3/16"=1'-0"

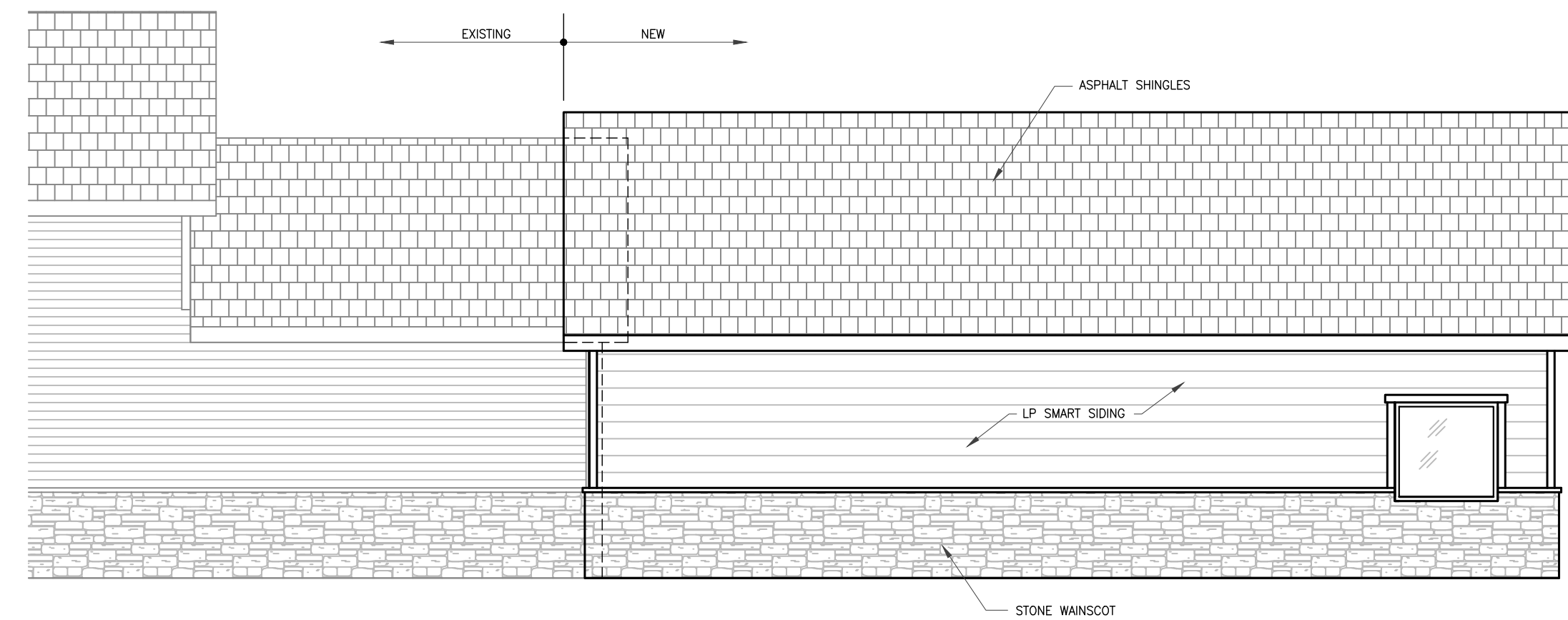

**3 NORTH ELEVATION**  
Scale: 3/16"=1'-0"

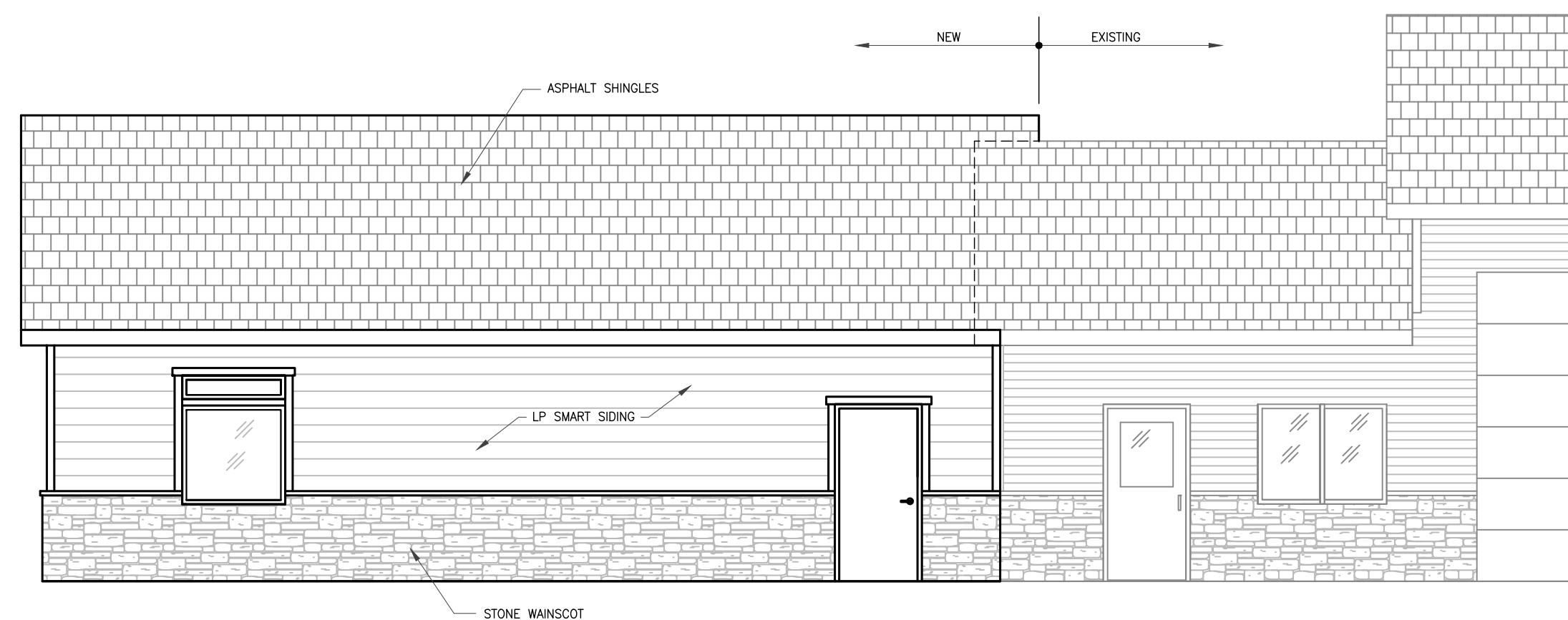

**2 SOUTH ELEVATION**  
Scale: 3/16"=1'-0"

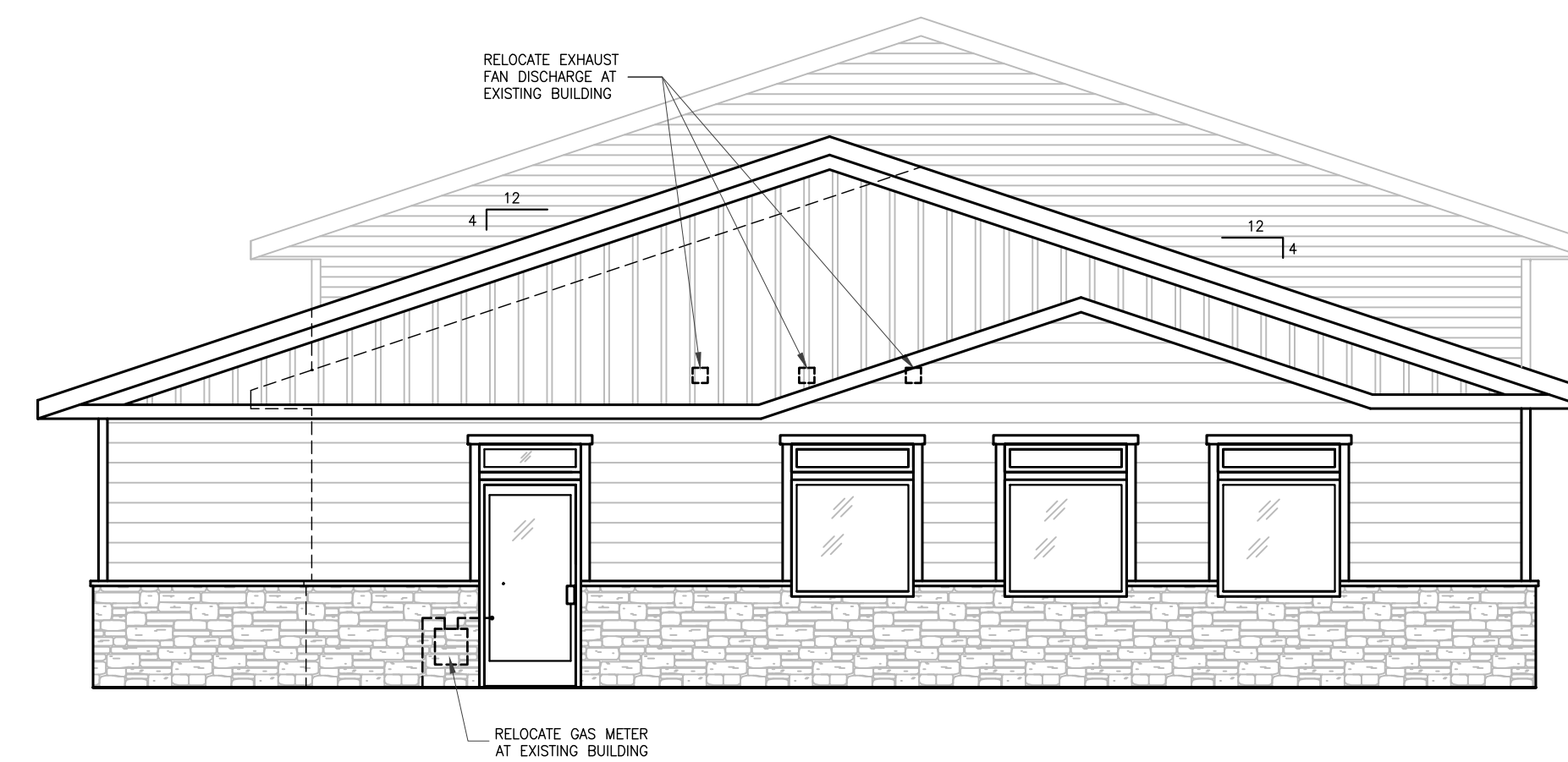

**1 WEST ELEVATION**  
Scale: 3/16"=1'-0"

ENGINEER

REVISIONS

For:

DRAWINGS ARE FOR APPROVAL

VANG, KA LIA & CHEE  
2966 AIRPORT ROAD  
LACROSSE, WI 54601

JOB NO: 230066  
BY: JLP  
DATE: 07-25-23  
SFT: MITCH ROMENS  
DRAWING NUMBER

SHEET NUMBER  
**A1**

PLOT DATE:

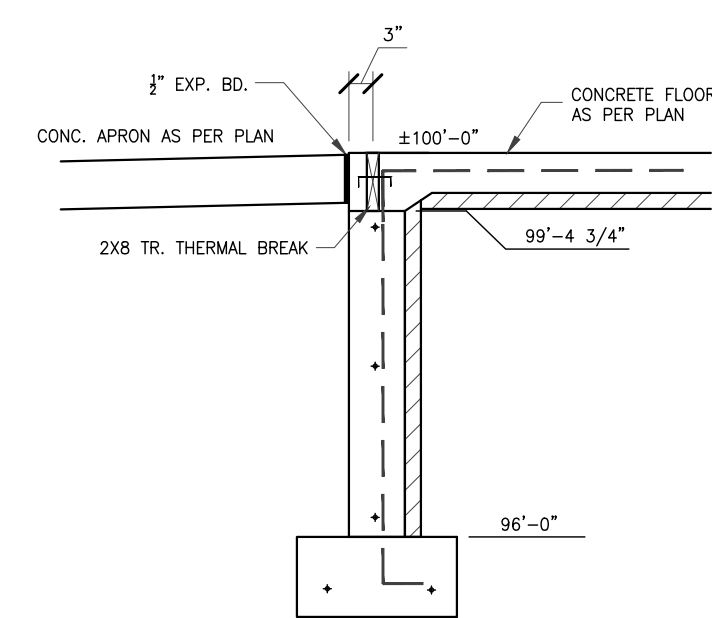

**3 FOUNDATION DETAIL**  
Scale: 1/2"=1'-0"

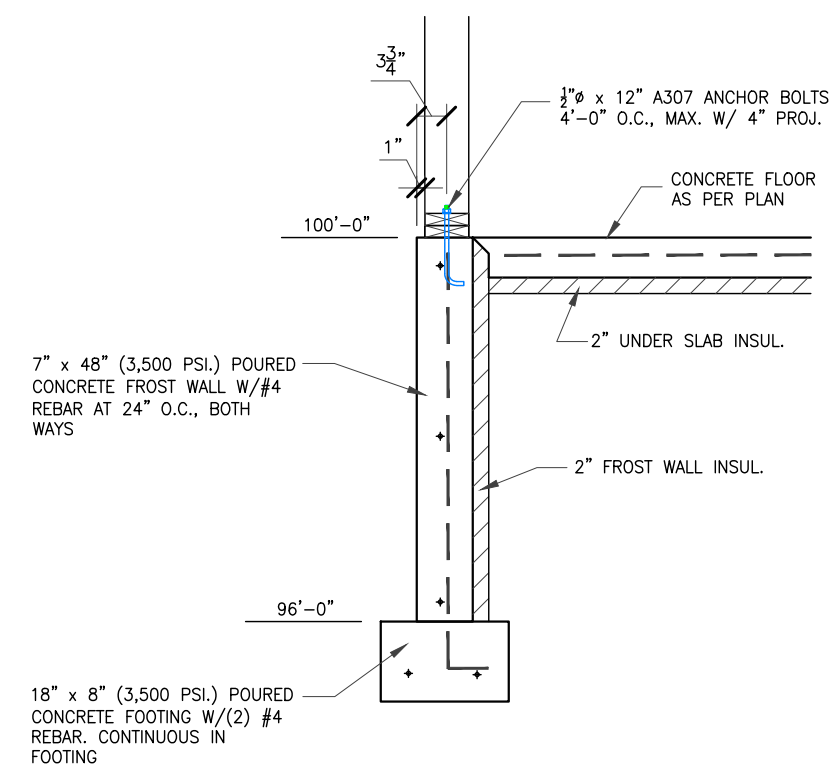

**2 FOUNDATION DETAIL**  
Scale: 1/2"=1'-0"

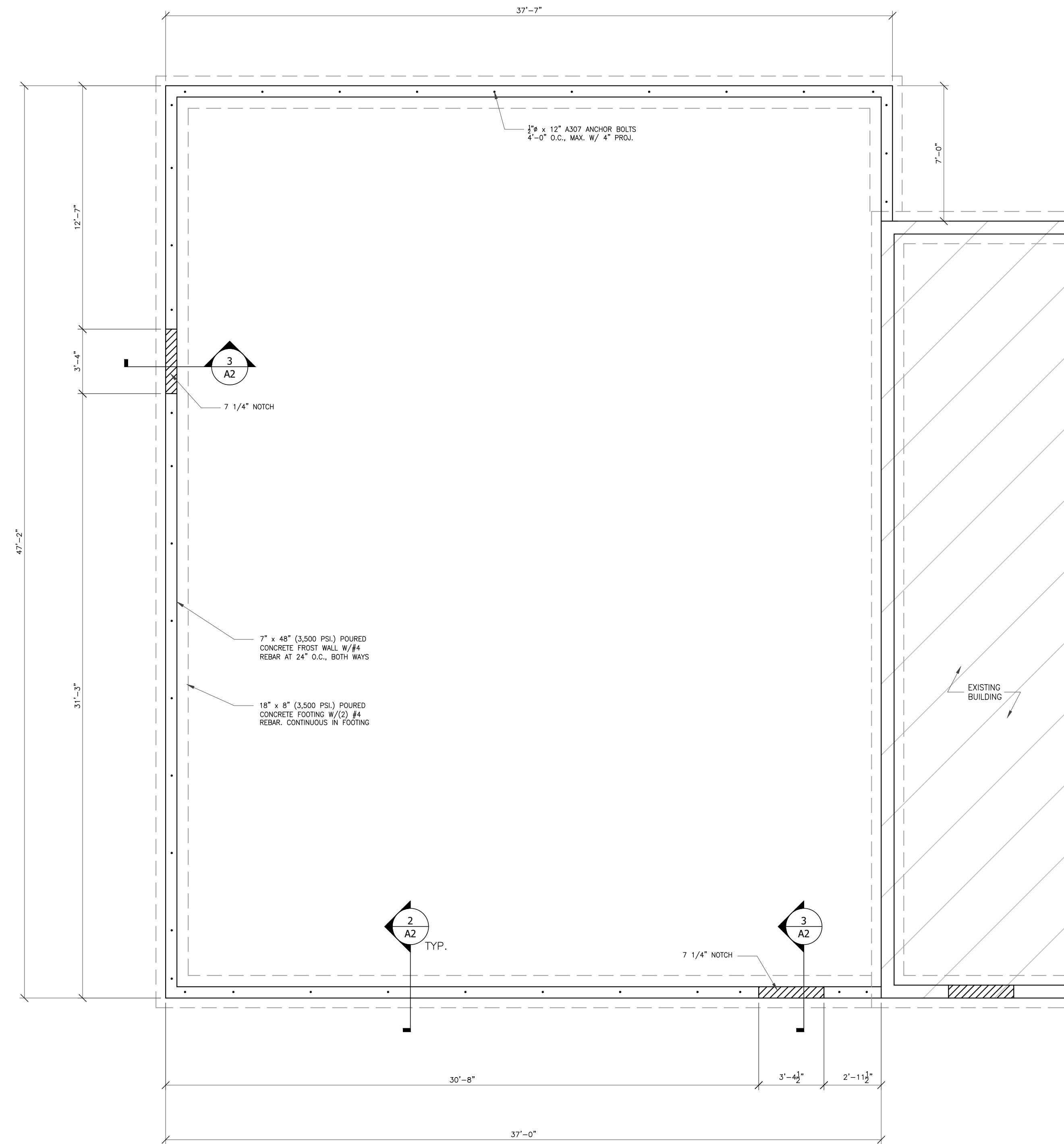

**1 FOUNDATION PLAN**  
Scale: 1/4"=1'-0"

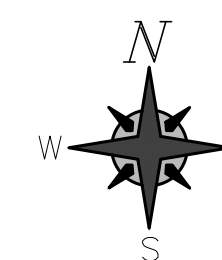

ENGINEER
PLOT DATE:
REVISIONS
For:
 <p><b>BRICK BROS.</b> Designers   Construction Managers   Builders 400 Birch Road   West Salem, WI 54601   (888) 786-8888   BrickBros.com</p>
DRAWINGS ARE: <b>FOR APPROVAL</b>
VANG, KA LIA & CHEE 2966 AIRPORT ROAD LACROSSE, WI 54601
JOB NO.: 230066
BY: JLP
DATE: 07-25-23
SFT: MITCH ROMENS
DRAWING NUMBER
SHEET NUMBER
A2

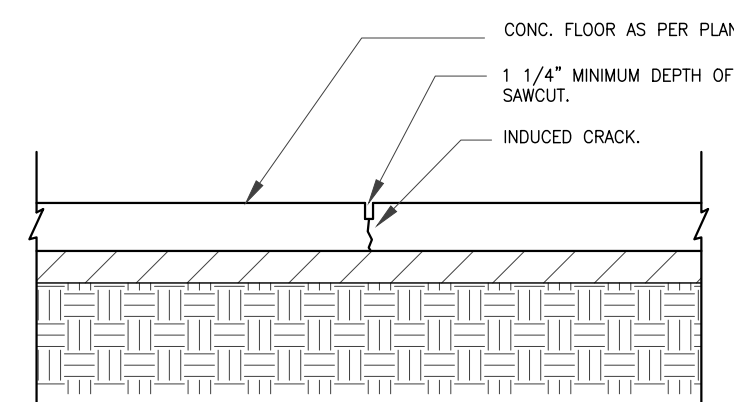

**4 CONTROL JOINT (TYP)**  
Scale: 1"=1'-0"

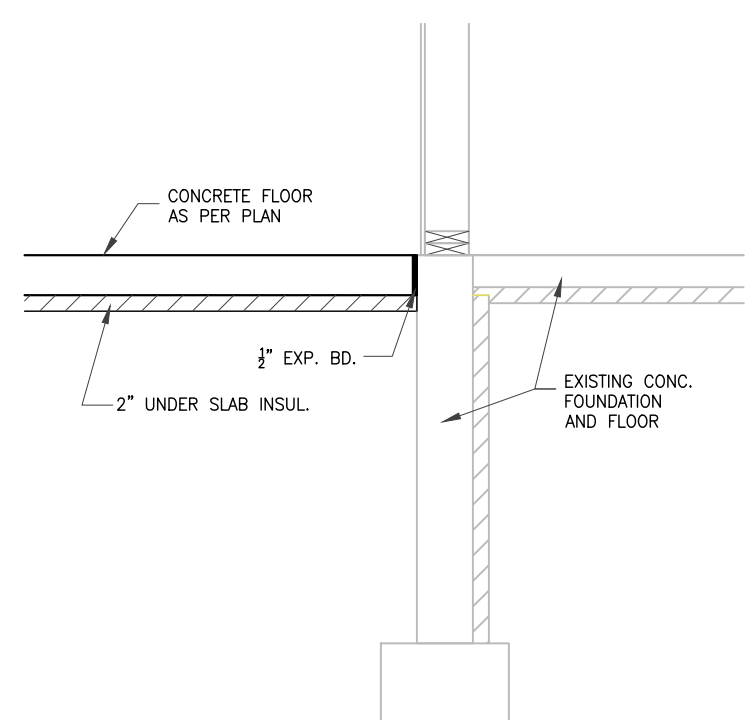

**3 CONCRETE DETAIL**  
Scale: 1/2"=1'-0"

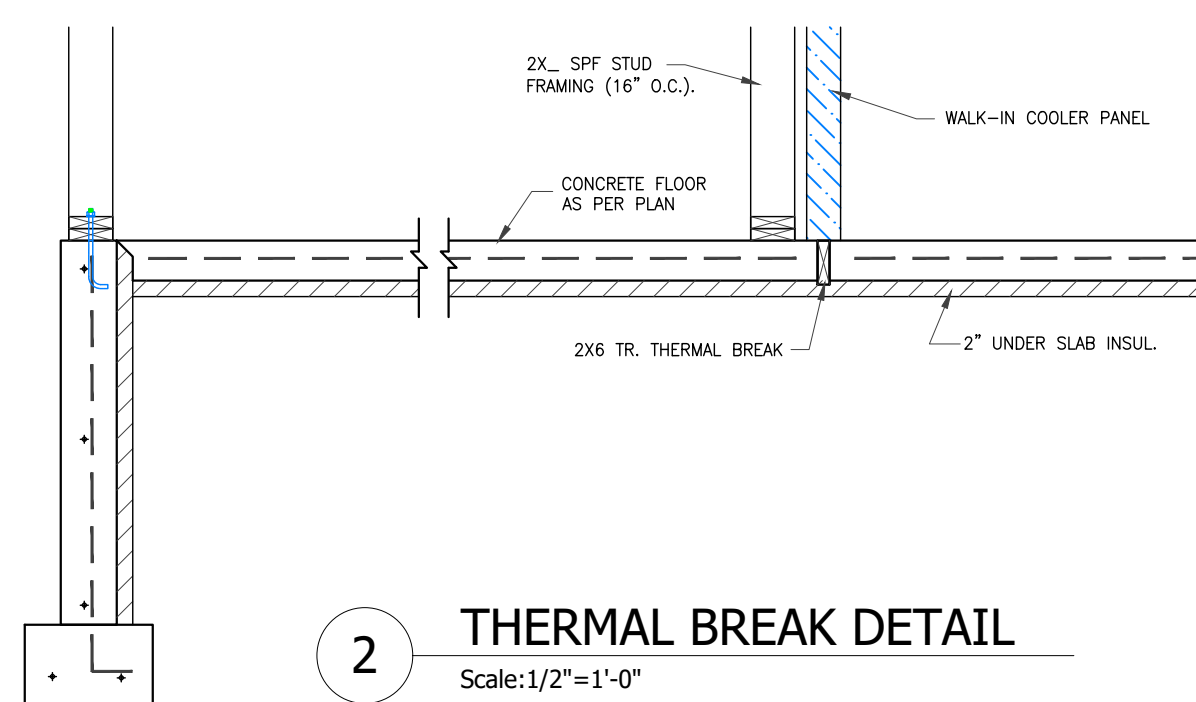

**2 THERMAL BREAK DETAIL**  
Scale: 1/2"=1'-0"

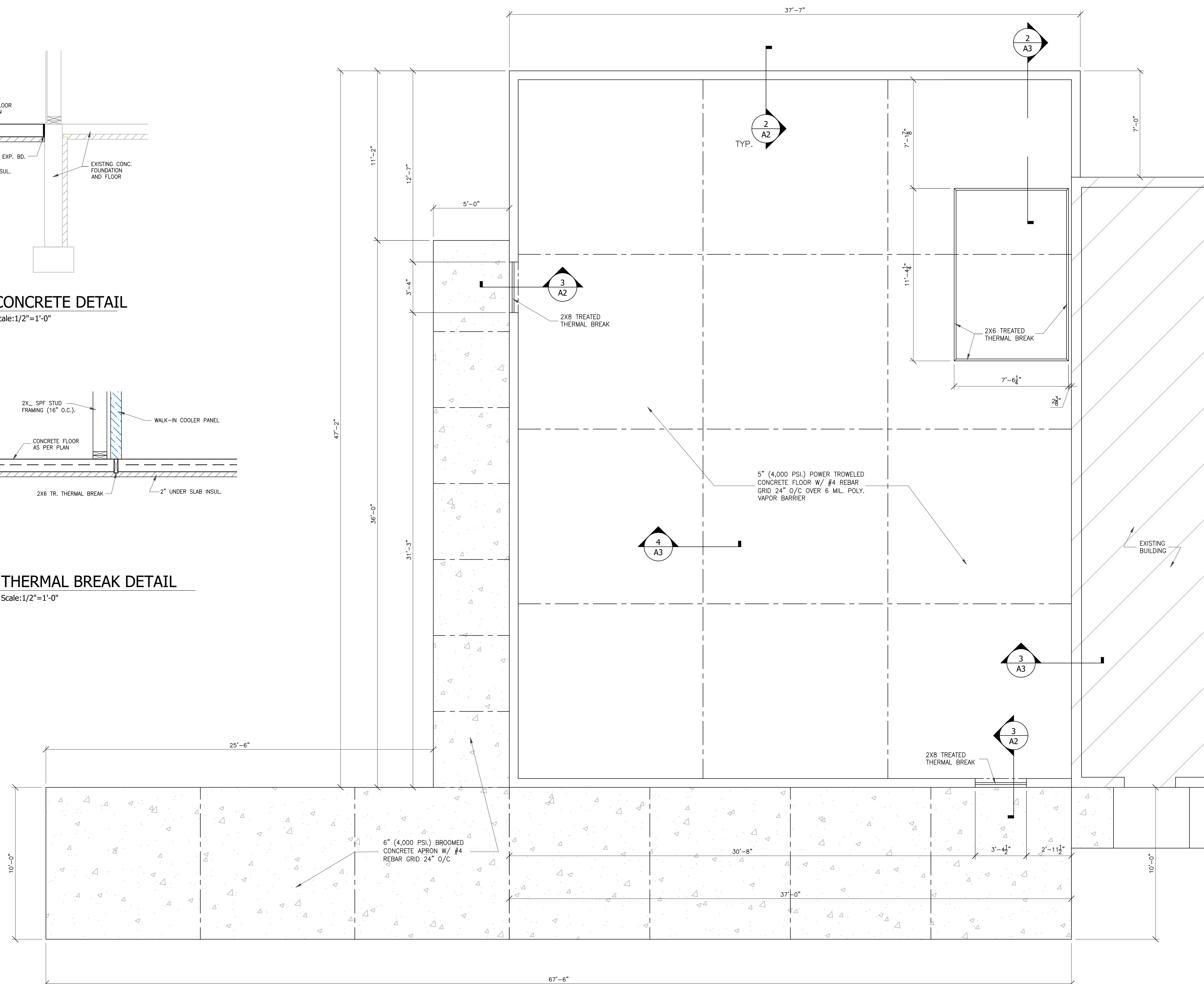

**1 CONCRETE PLAN**  
Scale: 1/4"=1'-0"

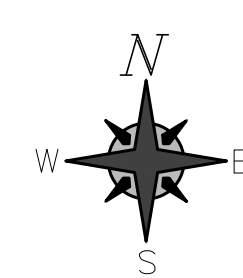

ENGINEER

REVISIONS

For:

**BRICKL BROS.**  
Designers | Construction Managers | Builders  
400 Broad Road | West Salem, WI 54601 | (800) 726-8888 | BricklBros.com

DRAWINGS ARE:  
**FOR APPROVAL**

VANG, KA LIA & CHEE  
2966 AIRPORT ROAD  
LACROSSE, WI 54601

JOB NO: 230066  
BY: JLP  
DATE: 07-25-23  
SFT: MITCH ROMENS  
DRAWING NUMBER

SHEET NUMBER  
**A3**

PLOT DATE:

ROOM FINISH SCHEDULE										
ROOM #	NAME	FLOOR	BASE	FINISHES				CLC.	CLC. HT.	REMARKS
				NORTH	SOUTH	EAST	WEST			
100	ENTRY	ME	VB-4	FGB	FGB	FGB	FGB	FGB	VARIES	
101	RETAL	ME	VB-4	FGB	FGB	FGB	FGB	FGB	VARIES	
102	UNISEX	ME	VB-6	FGB	FGB	FGB	FGB	FGB	9'-1 1/2"	EPOXY BASED PAINT ON WALLS
103	UTILITY ROOM	CONC	VB-4	PLYWD	PLYWD	PLYWD	PLYWD	FGB	9'-1 1/2"	
104	SERVICE	OE	ECB	FGB	FGB	FGB	FGB	FGB	9'-1 1/2"	
105	KITCHEN	OE	ECB	EPI	EPI	EPI	EPI	FGB	9'-1 1/2"	
106	DISH WASHING	OE	ECB	EPI	EPI	EPI	EPI	FGB	9'-1 1/2"	
107	HALL	OE	ECB	EPI	EPI	EPI	EPI	FGB	9'-1 1/2"	
108	UNISEX	OE	ECB (6")	FGB	FGB	FGB	FGB	FGB	9'-1 1/2"	EPOXY BASED PAINT ON WALLS
109	STORAGE	OE	VB-4	FGB	FGB	FGB	FGB	FGB	9'-1 1/2"	
110	BREAK ROOM	OE	VB-4	FGB	FGB	FGB	FGB	FGB	9'-1 1/2"	
	WALK-IN COOLER	CONC	---	---	---	---	---	TGB	9'-1 1/2"	

FINISH SCHEDULE LEGEND

CONC CONCRETE  
 ME METALLIC EPOXIT  
 OE QUARTZ EPOXY  
 ECB EPOXY CONE BASE  
 VB-4 4" VINYL BASE  
 VB-6 6" VINYL BASE  
 FGB FINISHED GYP. BOARD  
 TGB TAPED GYP BOARD  
 PLYWD 1/2" AC PLYWOOD (PAINTED)  
 EPI EXTRUDED PLASTIC PANEL (OVER 1/2" CDX PLYWOOD)

WINDOW SCHEDULE										
TAG NO.	QTY.	CALL SIZE	ROUGH OPENING	DESCRIPTION	GLASS TYPE	R.G. HEAD HT.	REMARKS	DETAIL		
AA	5	4/0 x 4/0	48" x 46"	ALUMINUM SLIDER	1" INSULATED	SEE FRAMING LAYOUTS ON SHEET A4	DRYWALL RETURN (3) SIDES SOLID SURFACE SILL	1A2/A9		
BB	4	4/0 x 1/0	48" x 11"	ALUMINUM FIXED	1" INSULATED	SEE FRAMING LAYOUTS ON SHEET A4	DRYWALL RETURN (4) SIDES	2/A9		
CC	1	3/4 x 1/0	40" x 11"	ALUMINUM FIXED	1" INSULATED	SEE FRAMING LAYOUTS ON SHEET A4	DRYWALL RETURN (4) SIDES	3/A9		
DD	1	3/4 x 1/0	40" x 11"	ALUMINUM FIXED	1/4" SAFETY		DRYWALL RETURN (4) SIDES	4/A9		

DOOR SCHEDULE																										
DOOR #	ROUGH OPENING		CALL SIZE			FIRE RATING	MATERIAL	SPEEDS/GAUGE	GLASS	SWING	FINISH/COLOR	REMARKS	MATERIAL	WALL JAMB WIDTH	FRAME JAMB WIDTH	JAMB DETAIL	FIRE RATING	FINISH	LOCKSET		HARDWARE		MISC.	DOOR #		
	W	H	WIDTH	HEIGHT	THICKNESS														SERIES	TYPE	HINGES	MISC.			FINISH	ACCESSORIES
100A	40"	82"	3/0	6/8	1 1/2"	-	ALUM	FULL GLSS	RH	ANODIZED			ALUM		3/A9		ANODIZED	PUSH/PULL	KEYED THUMB LOCK			CLOSURE		THRESHOLD/WS/SWEEP	100A	
100B	40"	82"	3/0	6/8	1 1/2"	-	ALUM	FULL GLSS	RH	ANODIZED			ALUM		4/A9		ANODIZED	PUSH/PULL					CLOSURE		100B	
101	40 1/2"	82 1/2"	3/0	6/8	1"	-	SCWD	VIEWING		LAMINATE	"ELASON" - DOUBLE ACTION		HM		6/A9		PAINT						HIDDEN HINGE		8" IMPACT KICK PLATES	101
102	40 1/2"	82 1/2"	3/0	6/8	1 1/2"	-	SCWD	FLUSH	LH	PAINT			HM		7/A9		PAINT	LEVER	PRIVITY							102
103	40 1/2"	82 1/2"	3/0	6/8	1 1/2"	-	STL	FLUSH	LH	PREFINISHED	PLYCO - 88		STL		8/A9		PREFINISHED	LEVER	KEYED							103
106	40 1/2"	82 1/2"	3/0	6/8	1 1/2"	-	HM	FLUSH	RH	PAINT			HM		5/A9		PAINT	LEVER	KEYED			DEADBOLT & CLOSURE		THRESHOLD/WS/SWEEP	106	
108	40 1/2"	82 1/2"	3/0	6/8	1 1/2"	-	STL	FLUSH	LH	PREFINISHED	PLYCO - 88		STL		9/A9		PREFINISHED	LEVER	PRIVITY							108
109	40 1/2"	82 1/2"	3/0	6/8	1 1/2"	-	STL	FLUSH	LH	PREFINISHED	PLYCO - 88		STL		10/A9		PREFINISHED	LEVER	KEYED							109
110	40 1/2"	82 1/2"	3/0	6/8	1 1/2"	-	STL	HALF GLASS	LH	PREFINISHED	PLYCO - 88		STL		10/A9		PREFINISHED	LEVER	PASSAGE							110

DOOR SCHEDULE LEGEND  
 ALUM ALUMINUM  
 SCWD SOLID CORE WOOD  
 STL STEEL  
 HM HOLLOW METAL  
 LH LEFT HAND  
 RH RIGHT HAND

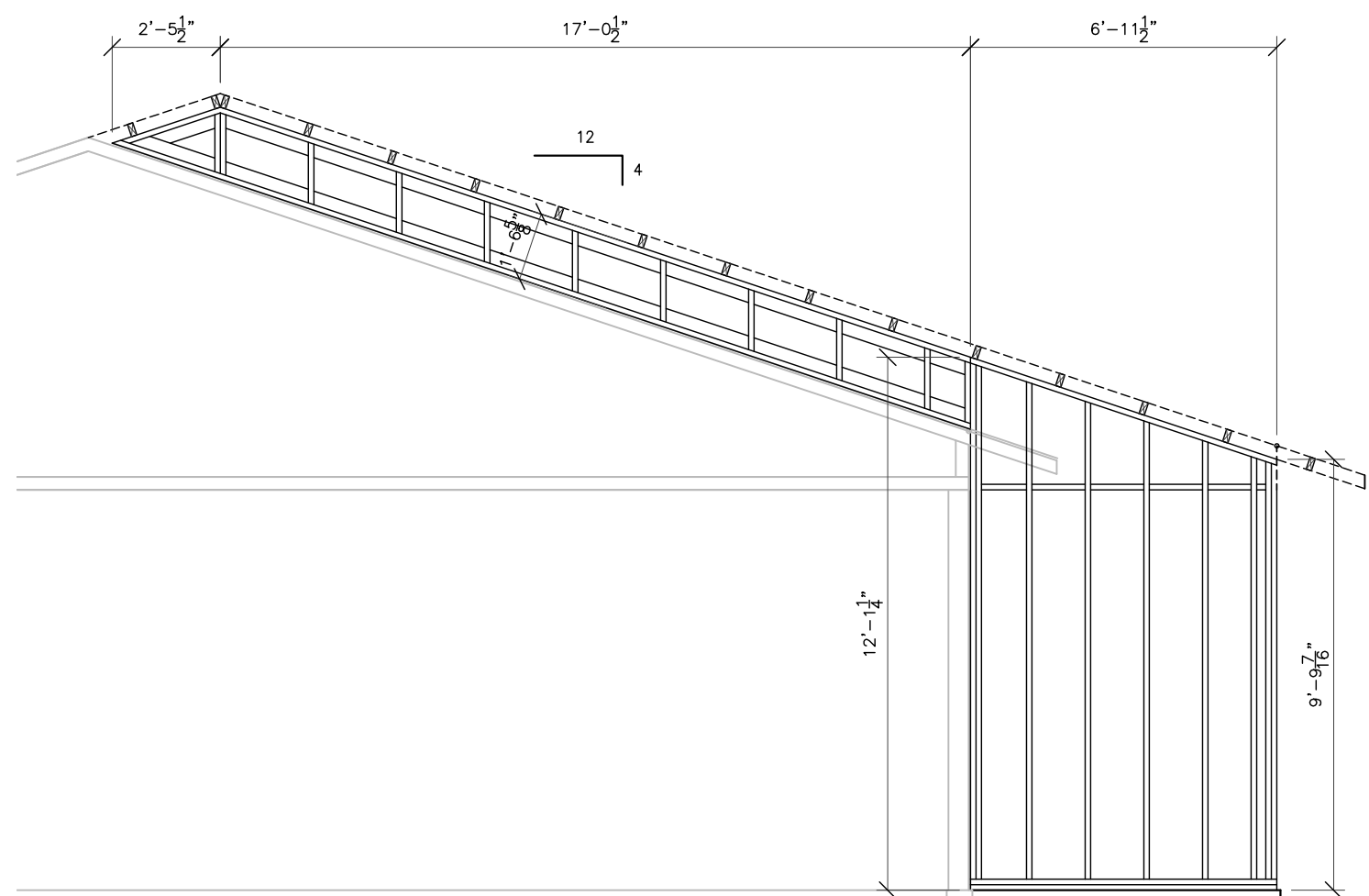

5 EAST FRAMING LAYOUT Scale: 1/4"=1'-0"

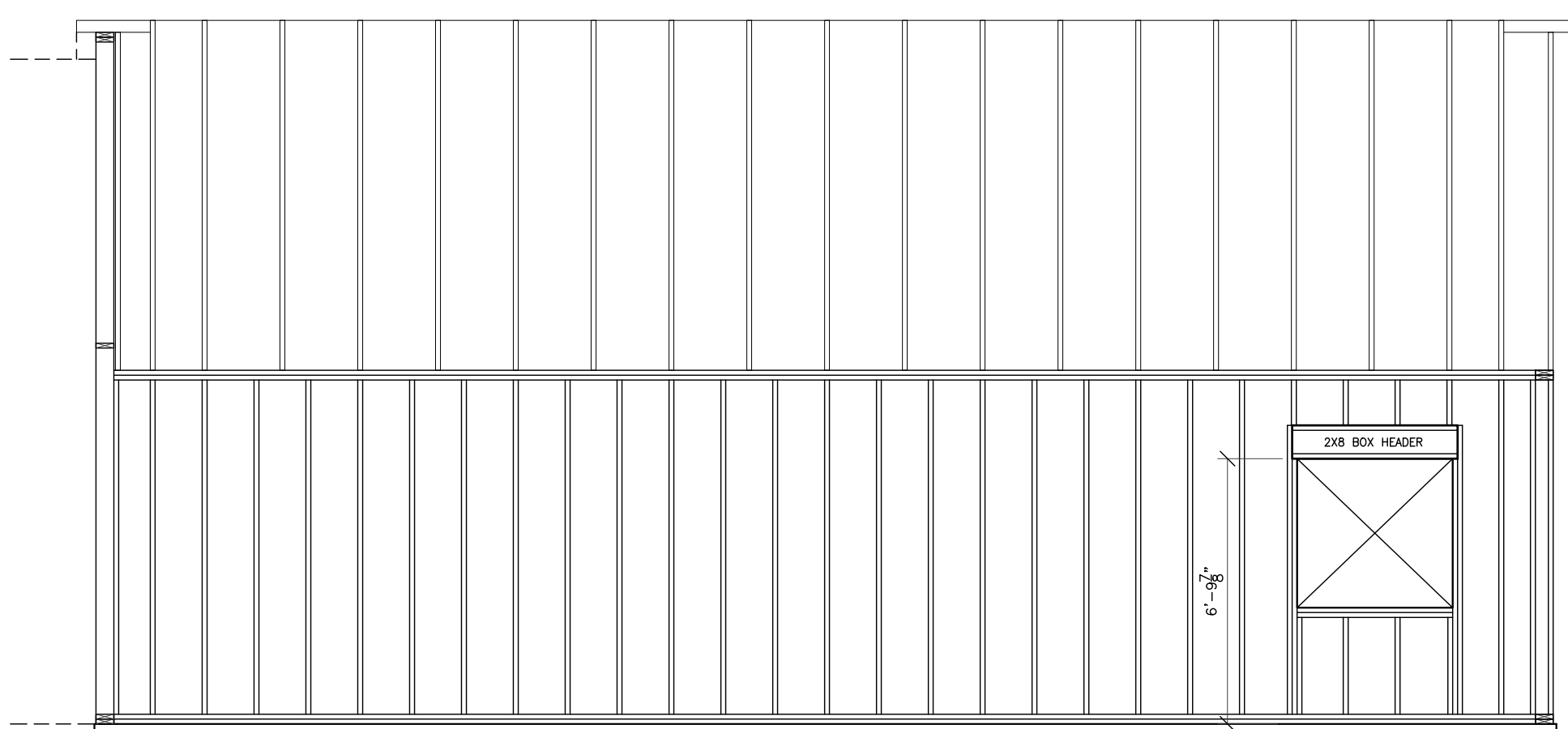

4 NORTH FRAMING LAYOUT Scale: 1/4"=1'-0"

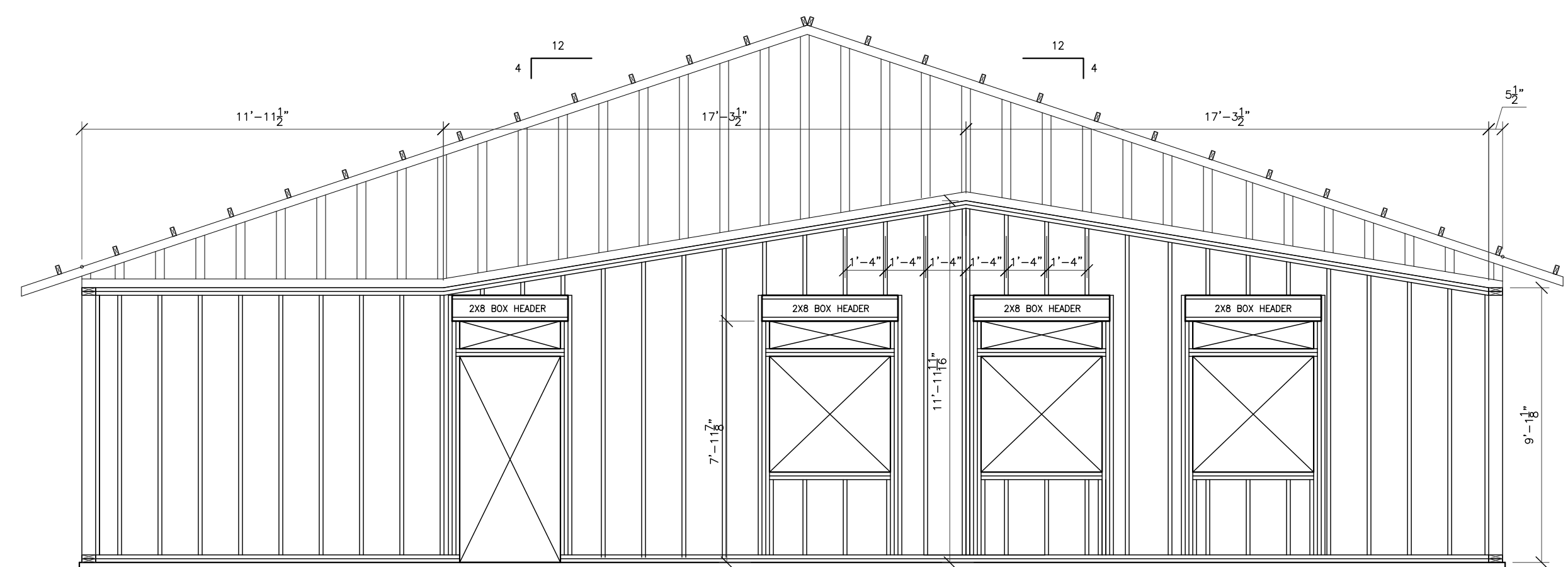

3 WEST FRAMING LAYOUT Scale: 1/4"=1'-0"

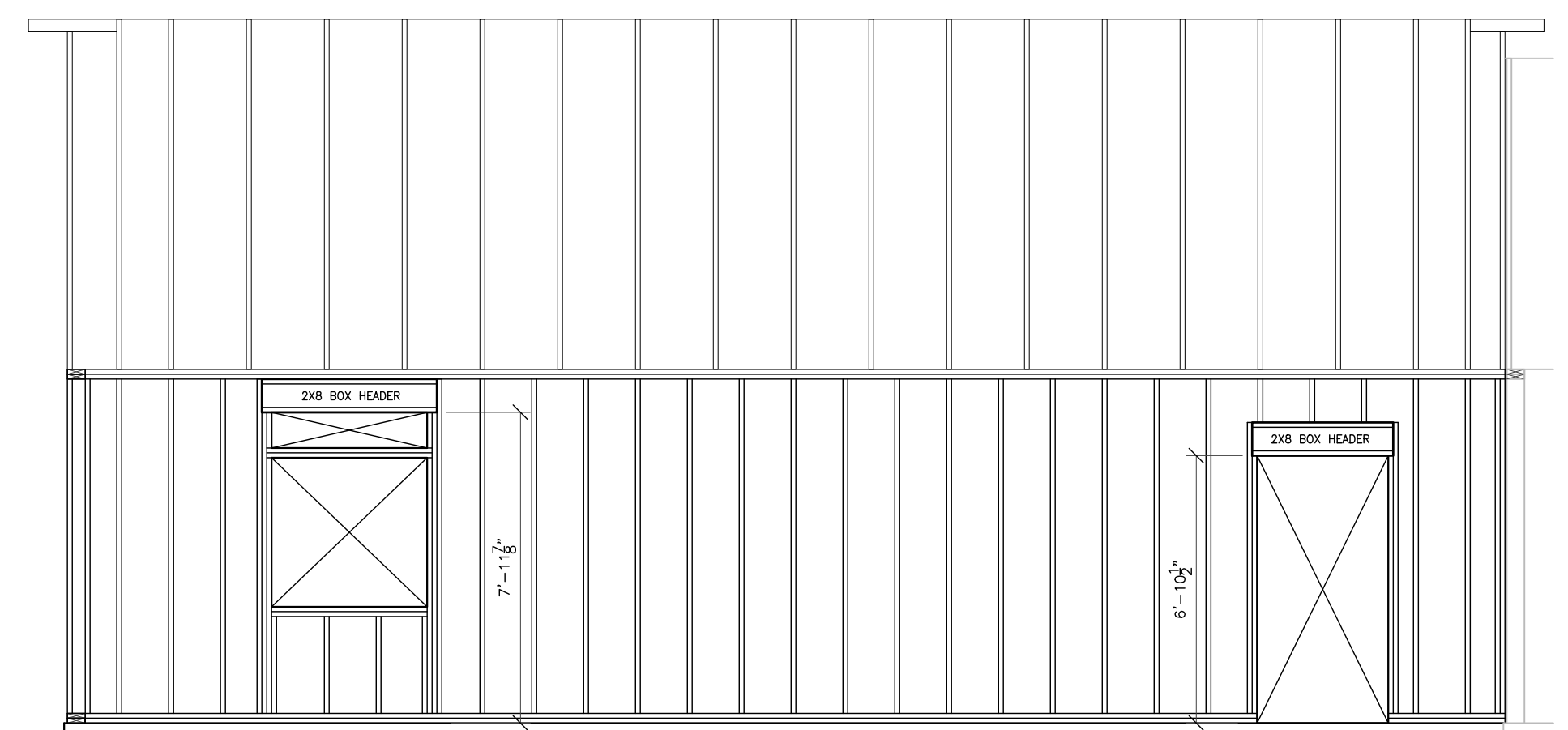

2 SOUTH FRAMING LAYOUT Scale: 1/4"=1'-0"

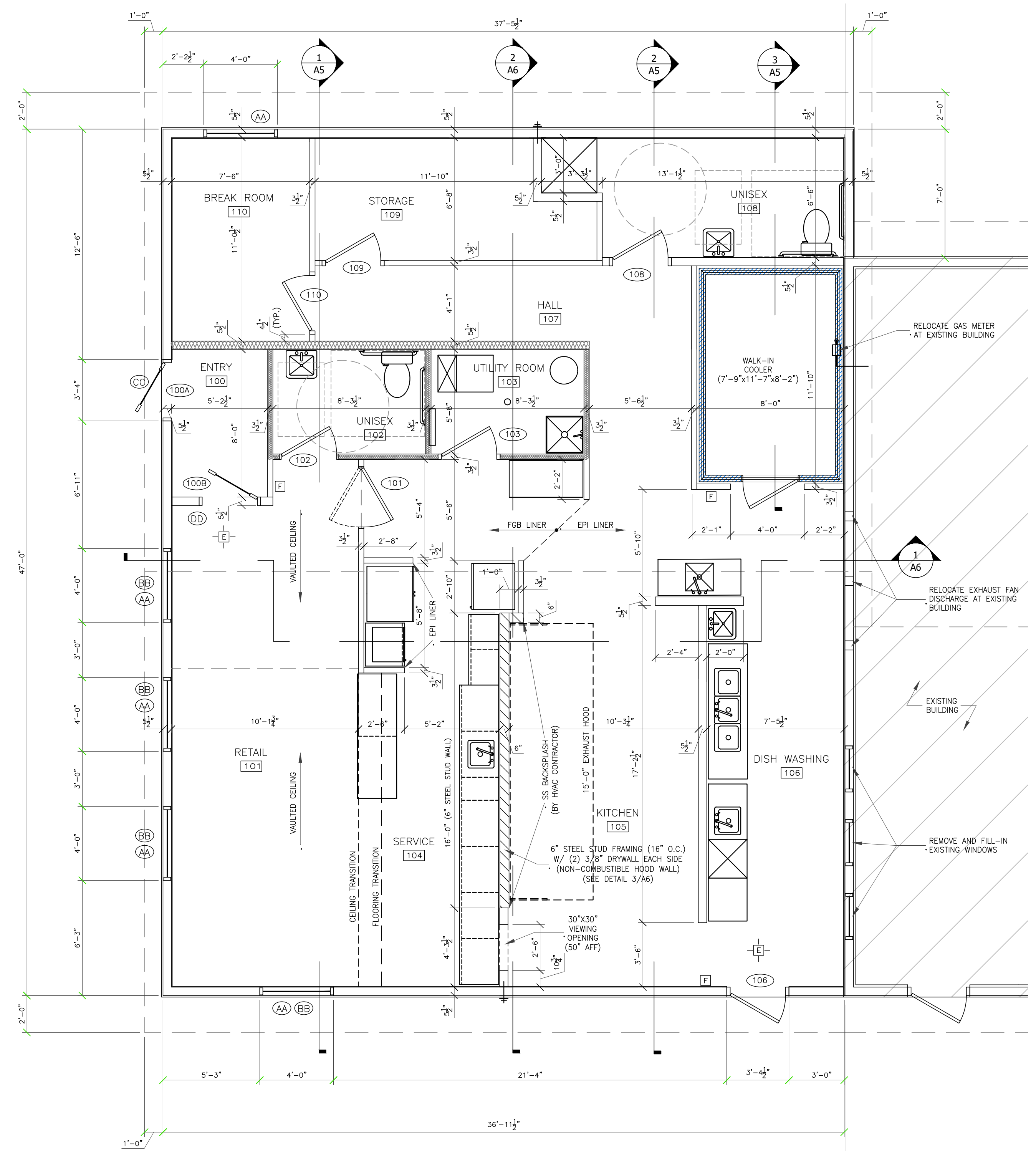

1 FLOOR PLAN Scale: 1/4"=1'-0"

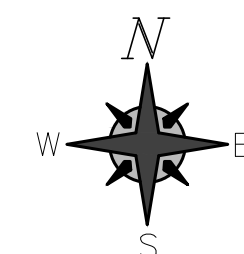

ENGINEER

REVISIONS

For:

**BRICKL BROS.**  
 Designers | Construction Managers | Builders  
 400 Bird Road | West Salem, WI 54601 | (888) 726-8888 | BricklBros.com

DRAWINGS ARE FOR APPROVAL

VANG, KA LIA & CHEE  
 2966 AIRPORT ROAD  
 LACROSSE, WI 54601

JOB NO: 230066  
 BY: JLP  
 DATE: 07-25-23  
 SFT: MITCH ROMENS  
 DRAWING NUMBER

SHEET NUMBER  
**A4**

PLOT DATE:

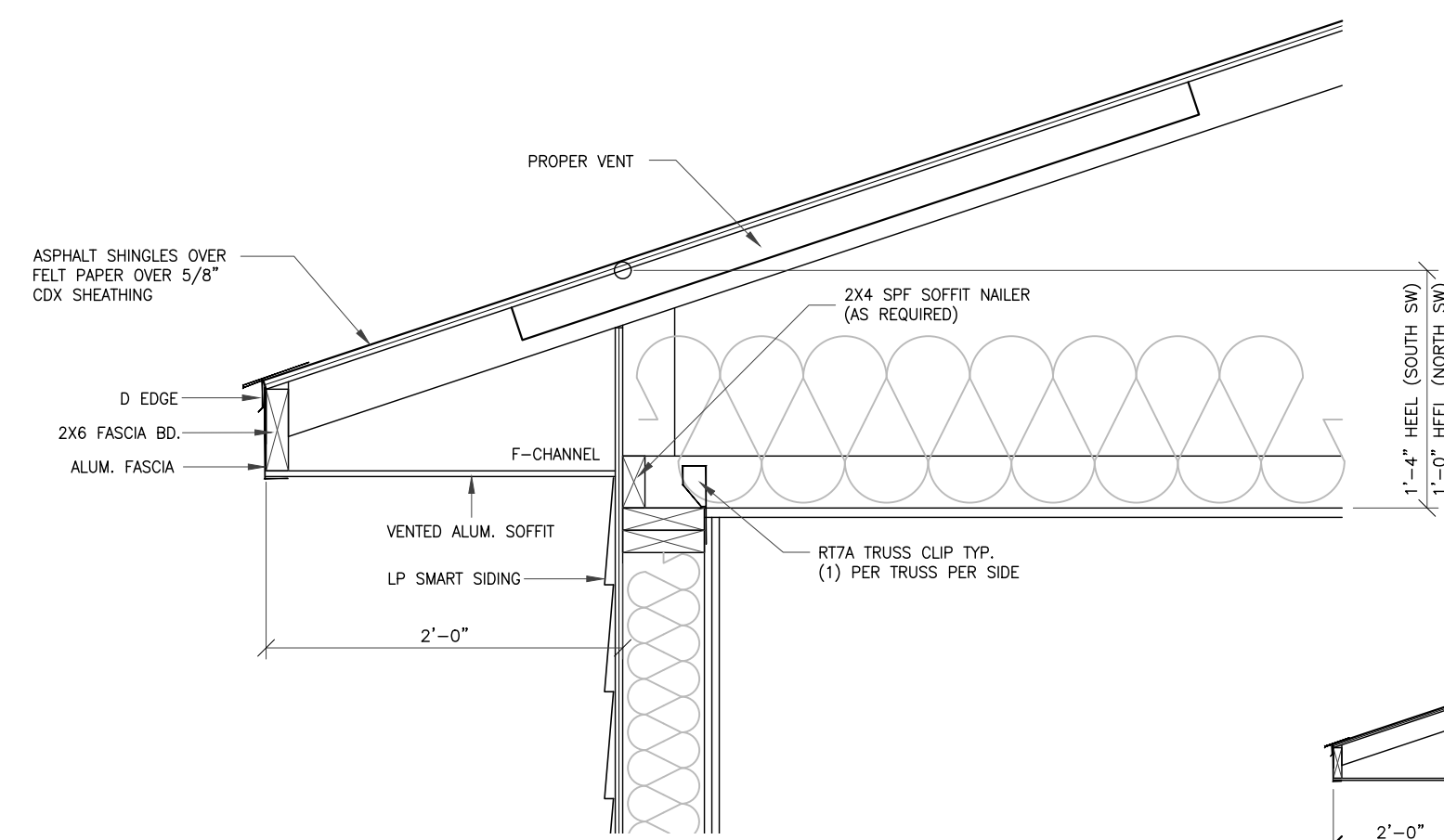

**2a** SIDEWALL OVERHANG  
Scale: 1"=1'-0"

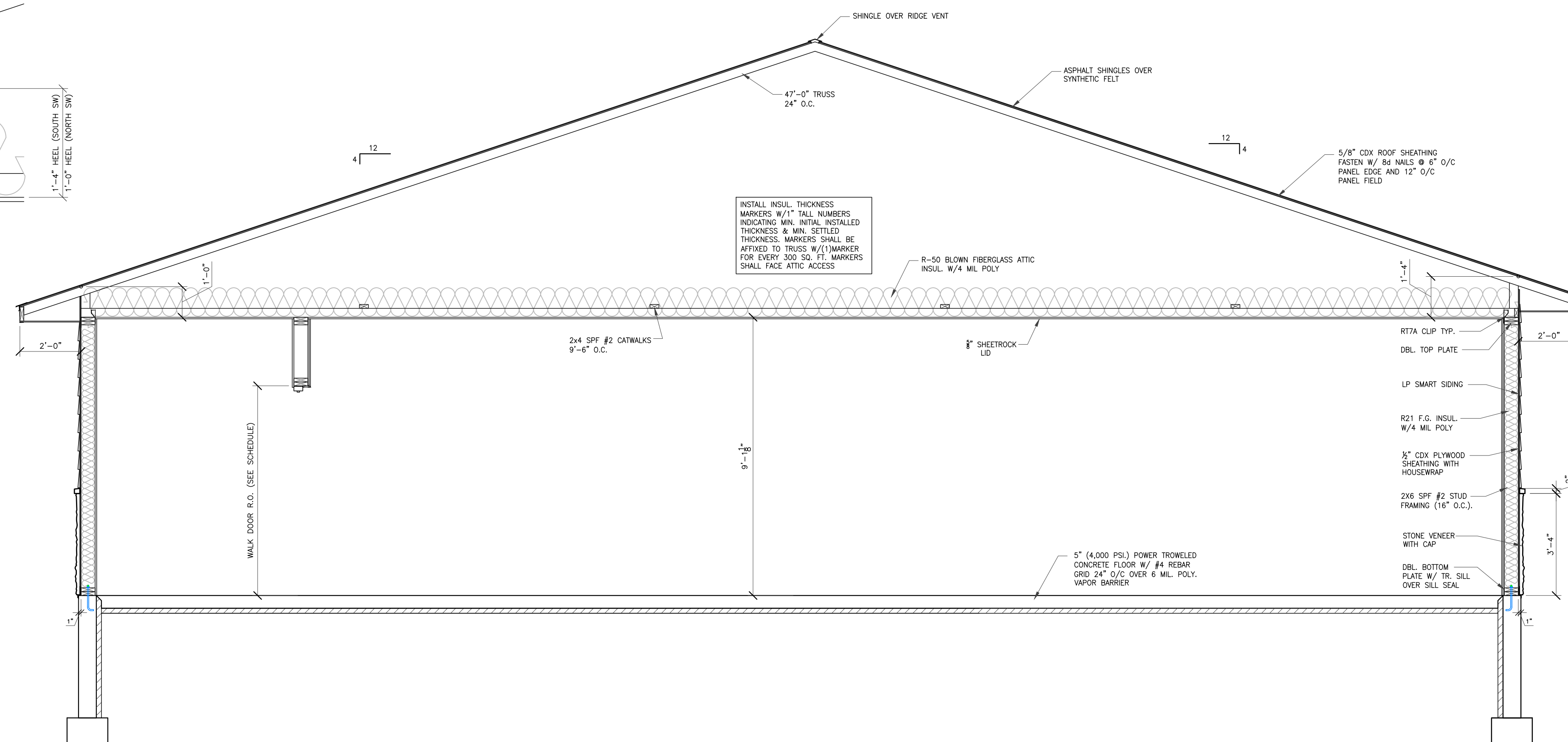

**2** SECTION  
Scale: 3/8"=1'-0"

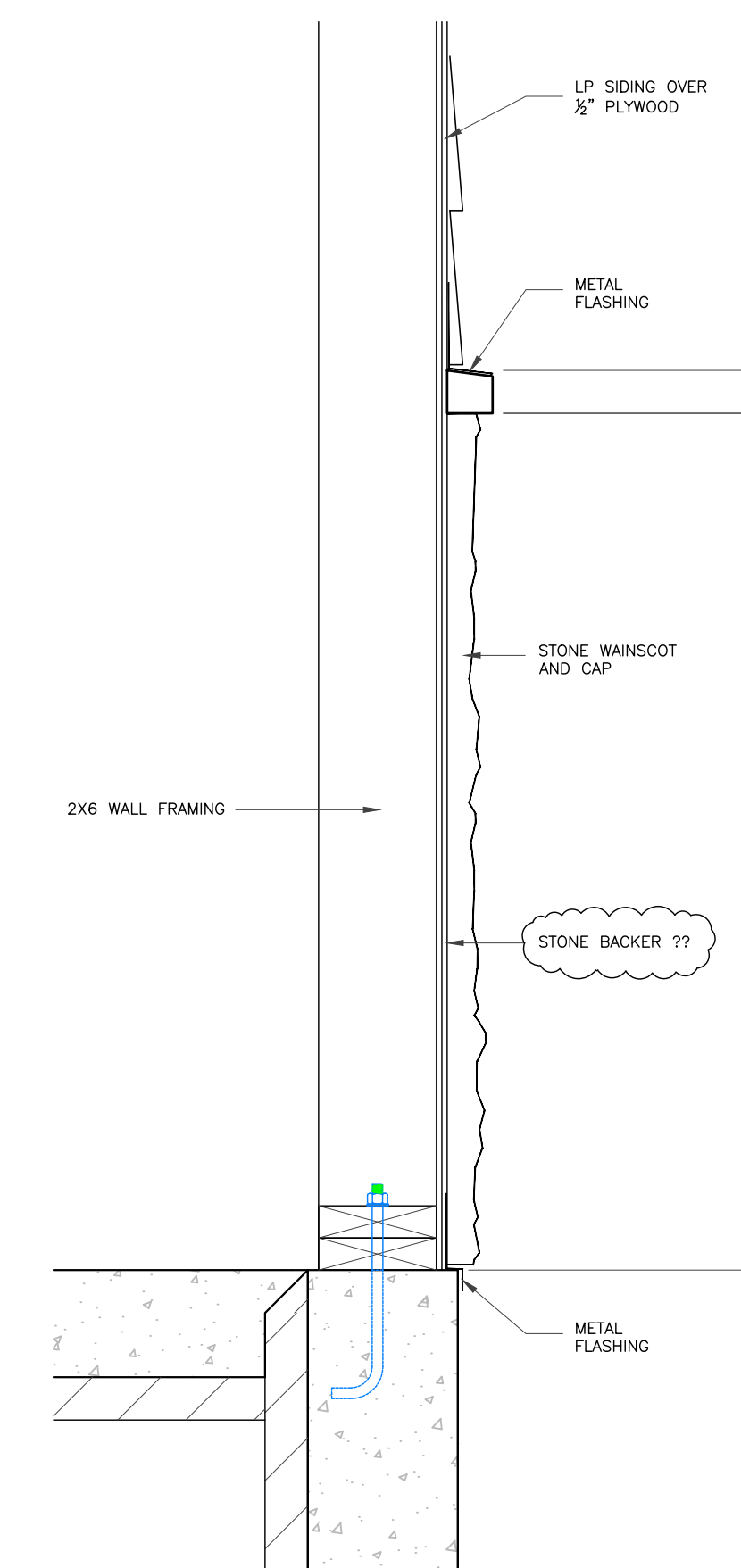

**2b** WAINSCOT DETAIL  
Scale: 1 1/2"=1'-0"

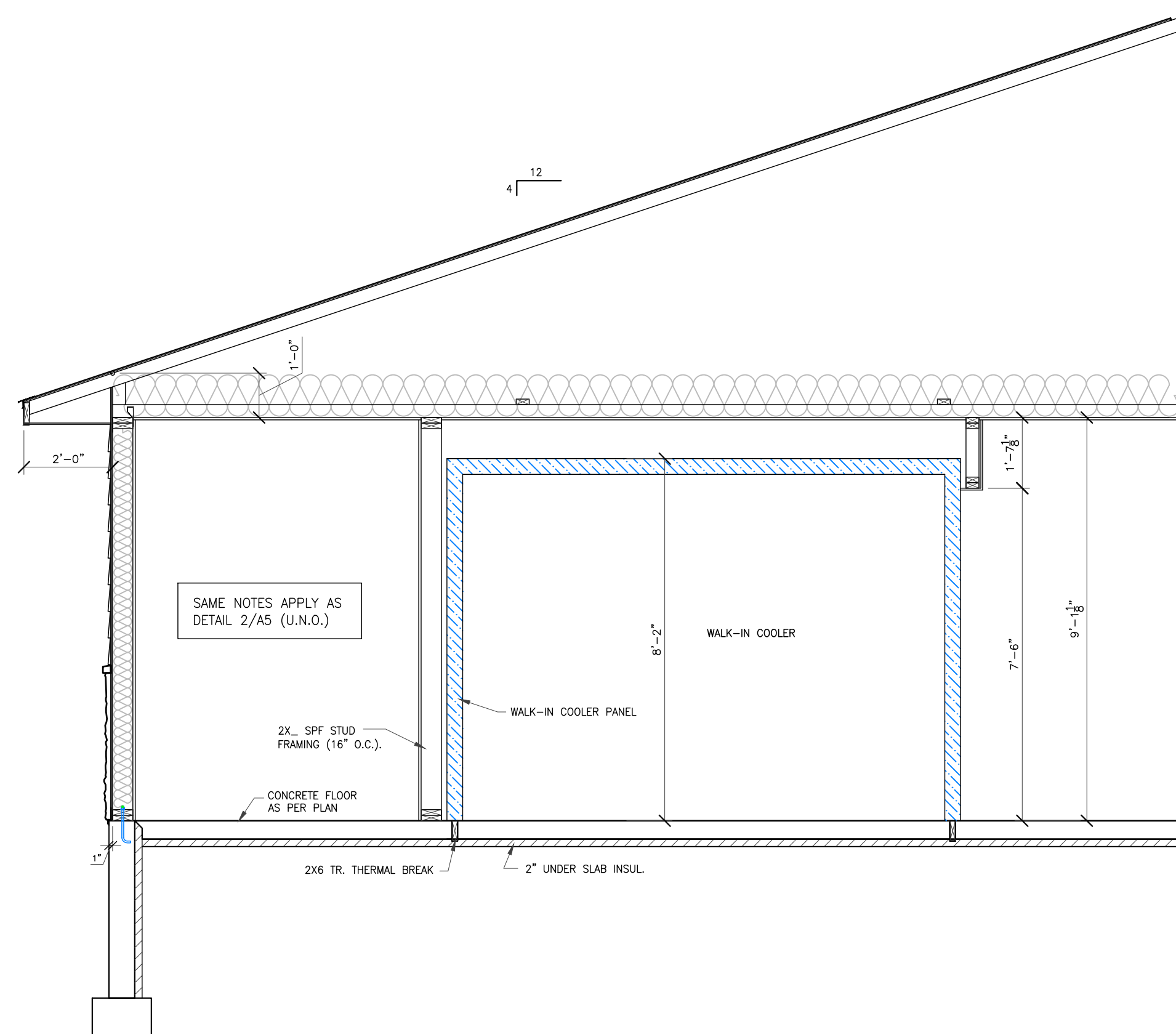

**3** SECTION  
Scale: 3/8"=1'-0"

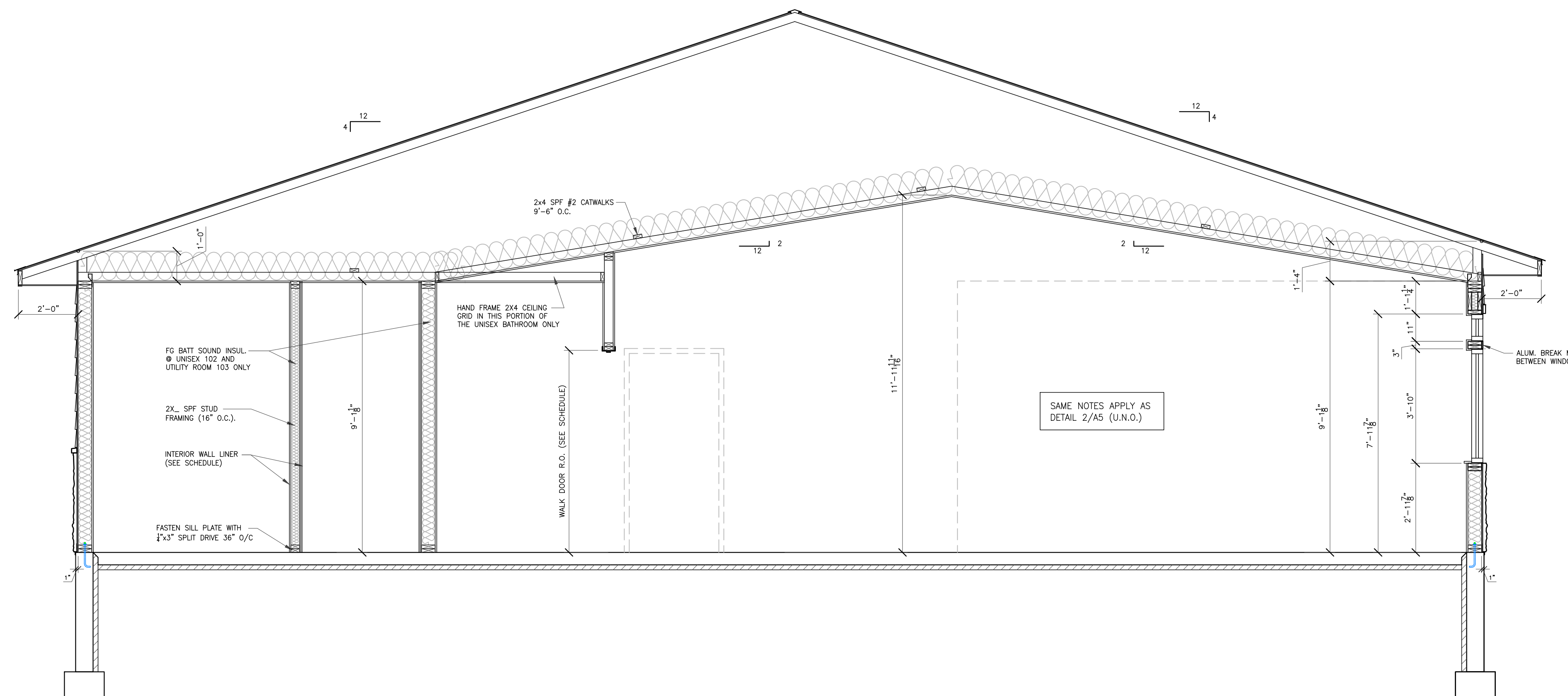

**1** SECTION  
Scale: 3/8"=1'-0"

ENGINEER

REVISIONS

For:

**BRICK BROS.**  
Designers | Construction Managers | Builders  
400 Brick Road | West Salem, WI 54601 | 888.786.8888 | BrickBros.com

DRAWINGS ARE FOR APPROVAL

VANG, KA LIA & CHEE  
2966 AIRPORT ROAD  
LACROSSE, WI 54601

JOB NO: 230066  
BY: JLP  
DATE: 07-25-23  
SFT: MITCH ROMENS  
DRAWING NUMBER

SHEET NUMBER  
**A5**

PLOT DATE:



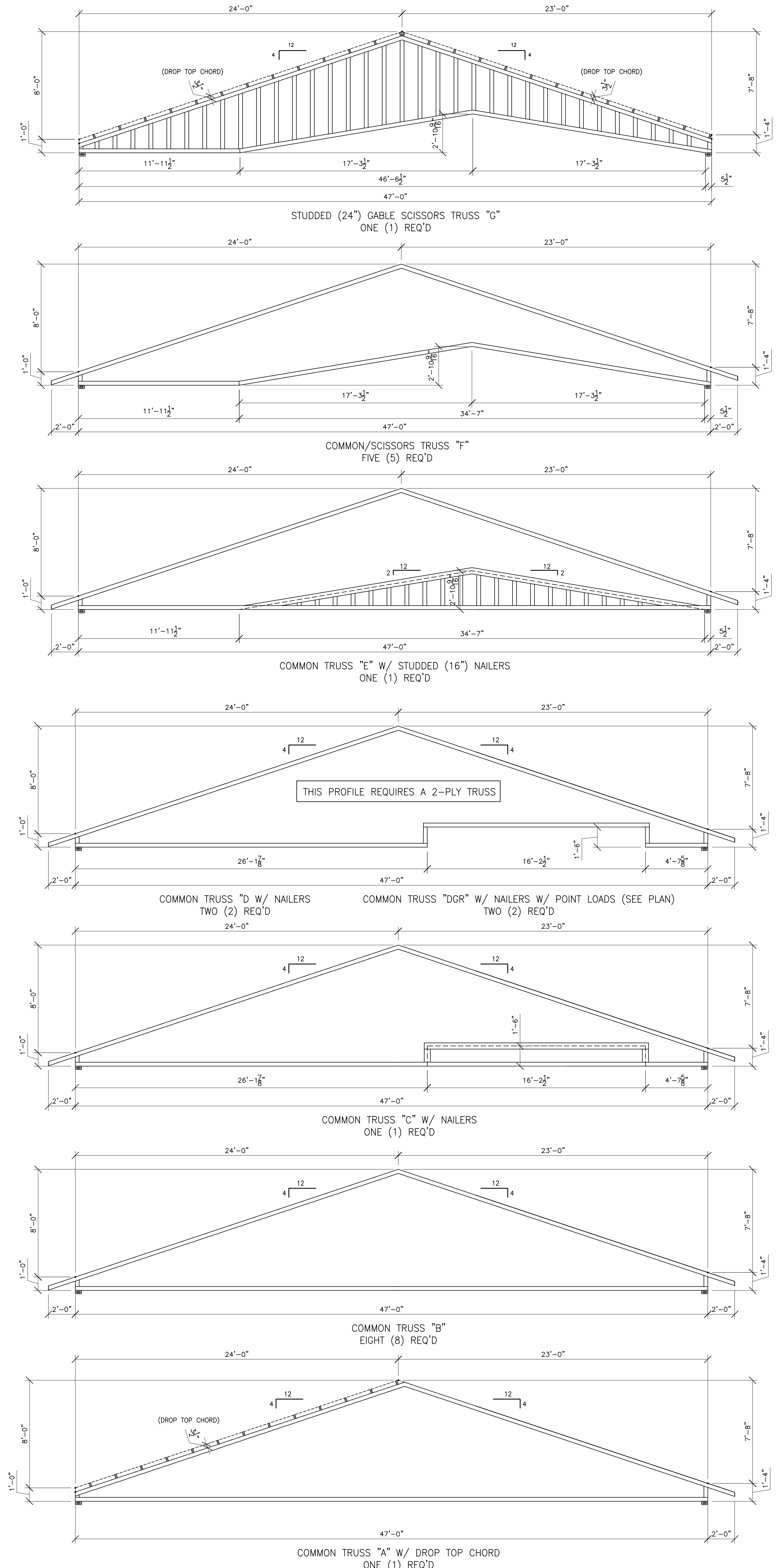

**4 TRUSS PROFILES**  
Scale: 3/16"=1'-0"

HEADER SCHEDULE							
NO.	QTY.	DESCRIPTION	SIZE	BRG.	HT.	COLUMN	CONNECTION EA. END
H1	7	HEADER @ WINDOWS AND WALK DOORS	(2) PLY 2x6 STP #1	1 1/2"	TOP PLATE	(2) PLY 2x6 SPF	(6) 16d's IN END GRAIN

SEE GENERAL NOTES FOR GRADES AND SPECIES.

HD1 = HOLD-DOWN (7 TOTAL)  
USP PH144 FASTENED TO DBL. STUD W/10W33 WOOD SCREWS AND ATTACH TO FOUNDATION W/3/8"x16" A307 THREADED ROD W/ACRYLIC-1E ADHESIVE (MIN. 5" EMBED INTO CONC.)  
SHEAR WALL - (SEE GENERAL NOTES)

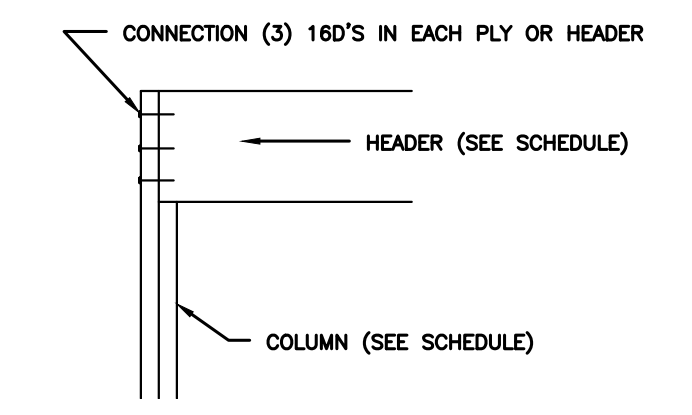

**3 TYP. HEADER TO COLUMN DETAIL**  
Scale:N.T.S.

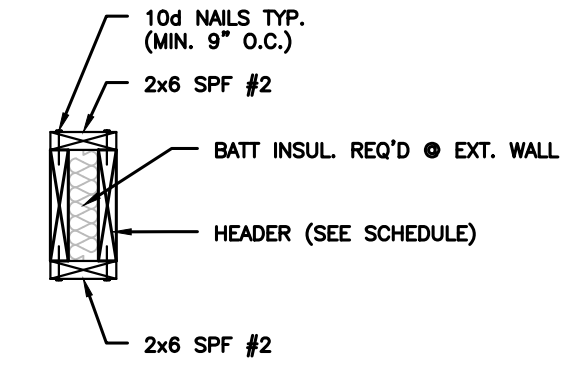

**2 TYP. BOX HEADER DETAIL**  
Scale:N.T.S.

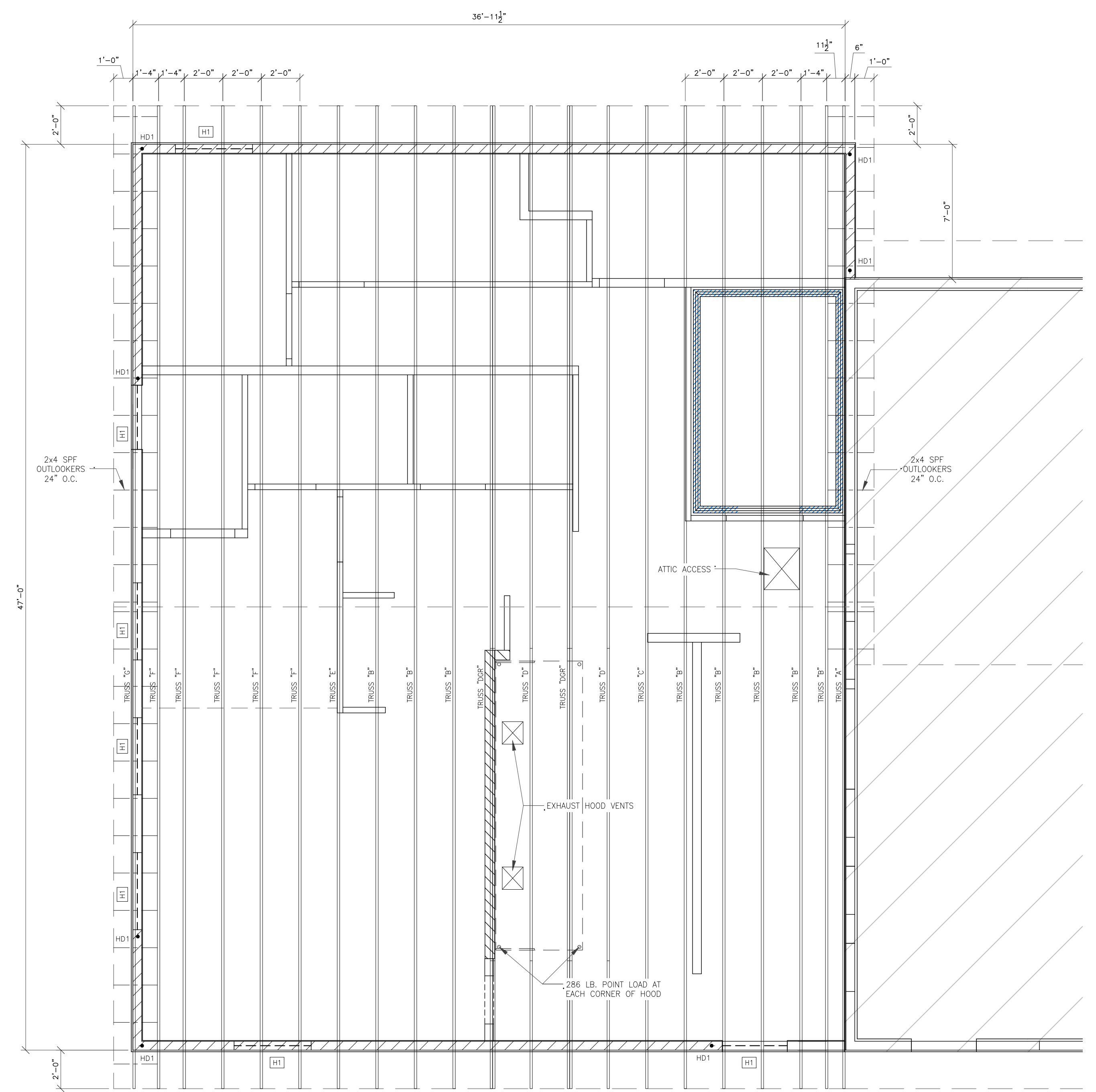

**1 TRUSS LAYOUT**  
Scale: 1/4"=1'-0"

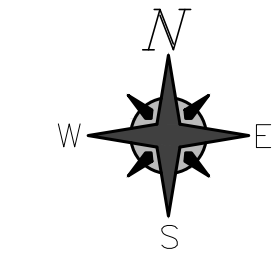

ENGINEER

REVISIONS

For:

**BRICKL BROS.**  
Designers | Construction Managers | Builders  
400 Birch Road | West Salem, WI 54601 | (888) 786-8888 | BricklBros.com

DRAWINGS ARE FOR APPROVAL

VANG, KA LIA & CHEE  
2966 AIRPORT ROAD  
LACROSSE, WI 54601

JOB NO: 230066  
BY: JLP  
DATE: 07-25-23  
SFT: MITCH ROMENS  
DRAWING NUMBER

SHEET NUMBER  
**A7**

PLOT DATE:



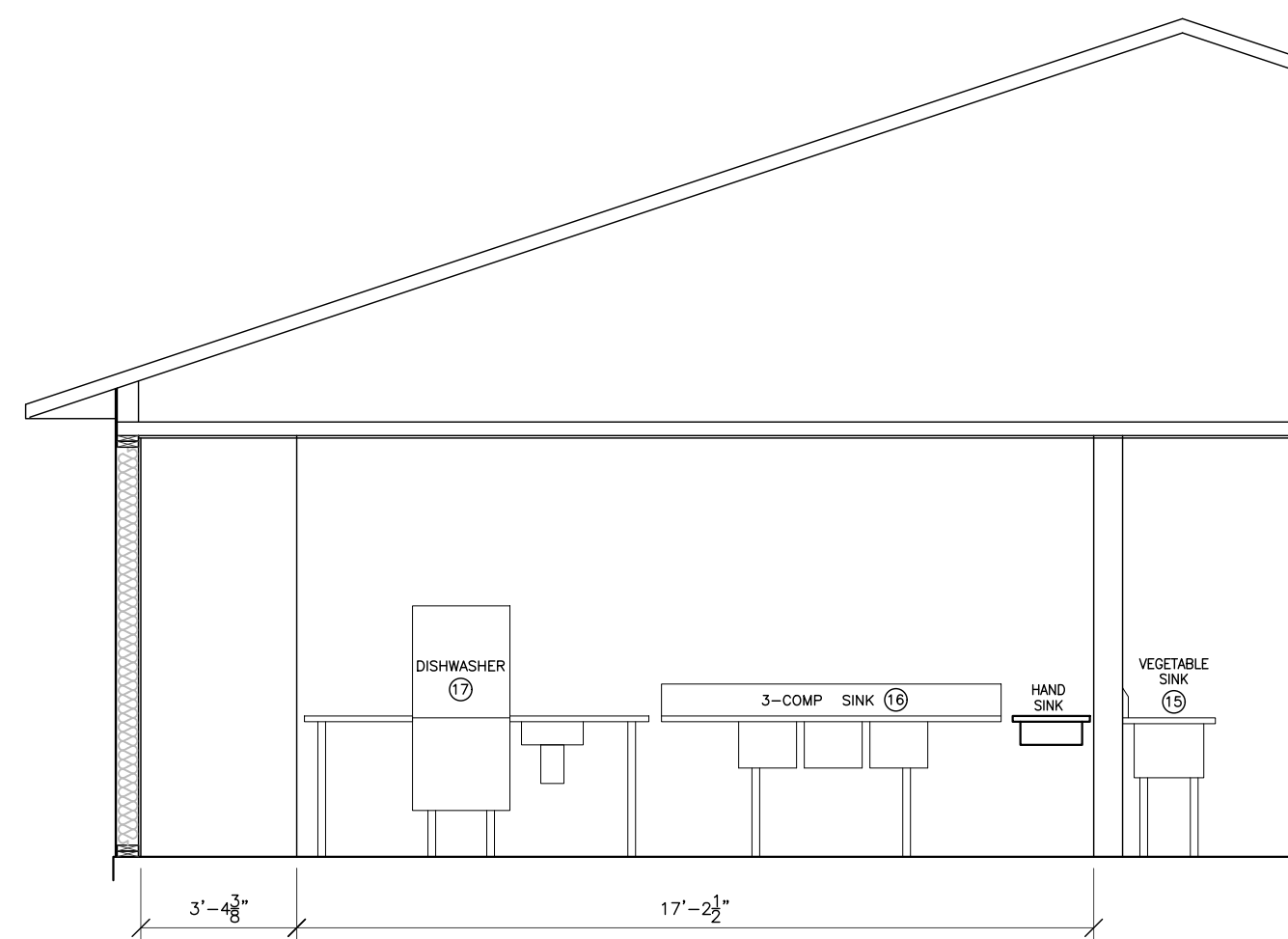

**8 EQUIPMENT LAYOUT**  
Scale: 1/4"=1'-0"

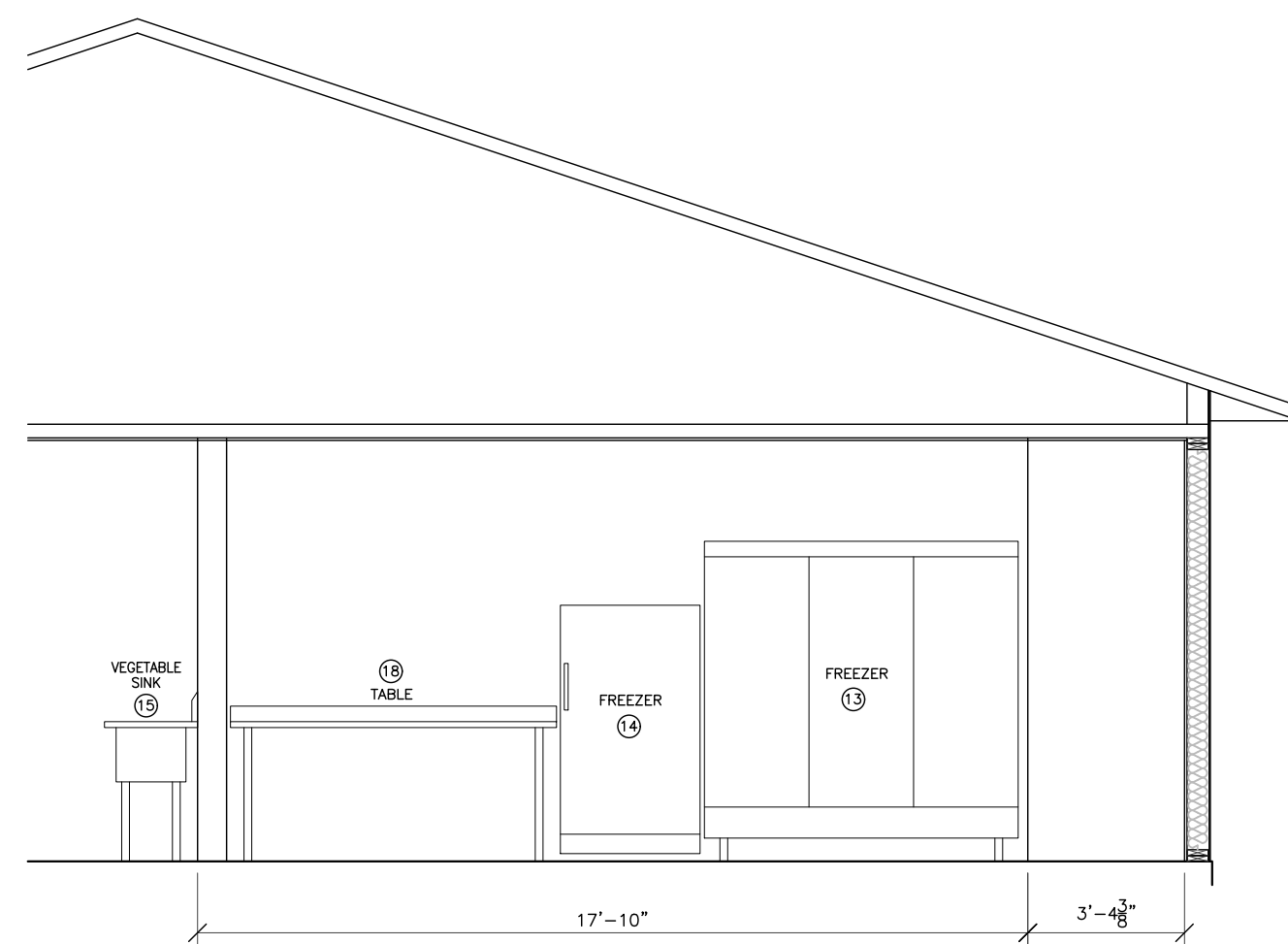

**7 EQUIPMENT LAYOUT**  
Scale: 1/4"=1'-0"

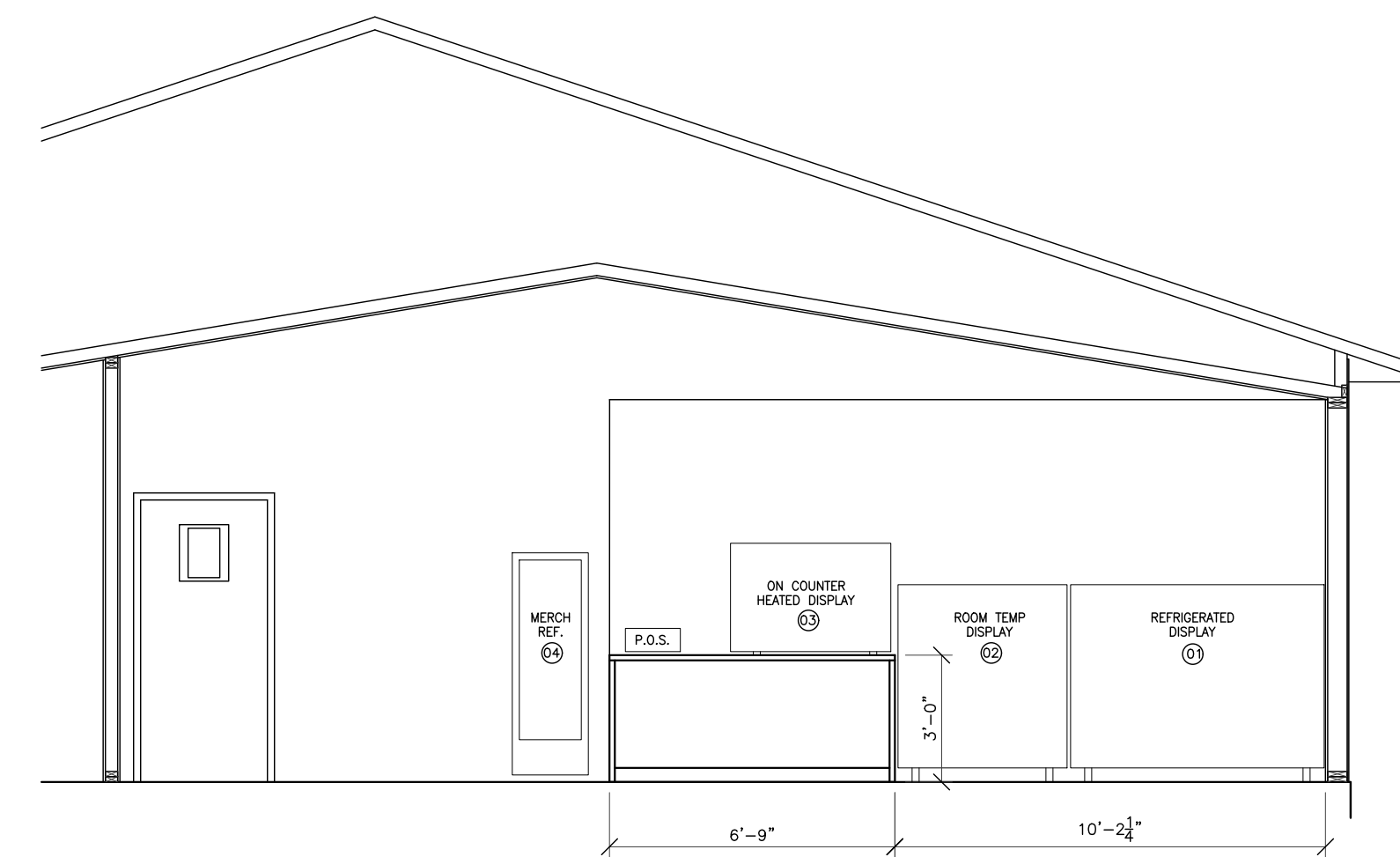

**2 CABINET/EQUIPMENT LAYOUT**  
Scale: 1/4"=1'-0"

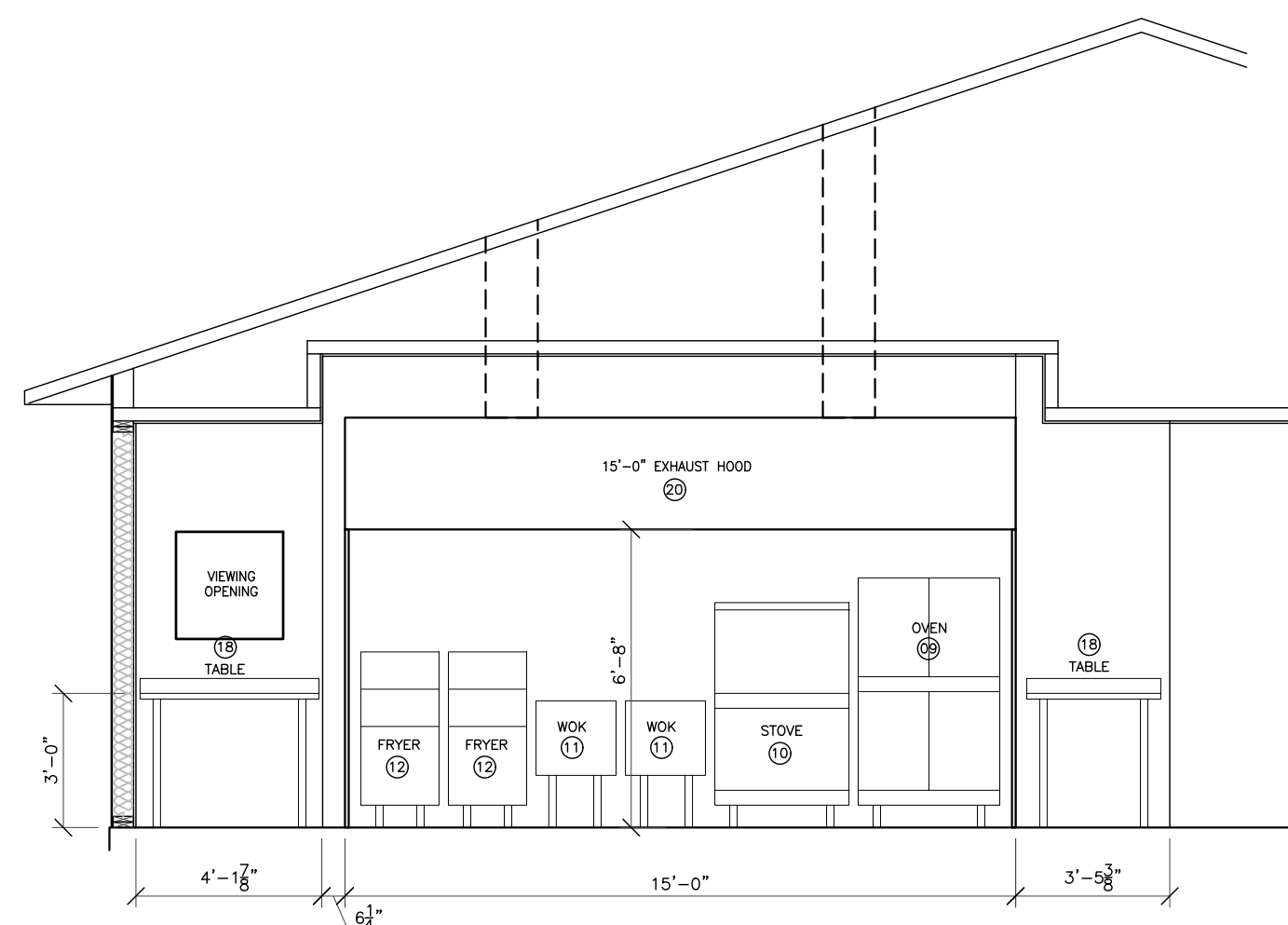

**6 EQUIPMENT LAYOUT**  
Scale: 1/4"=1'-0"

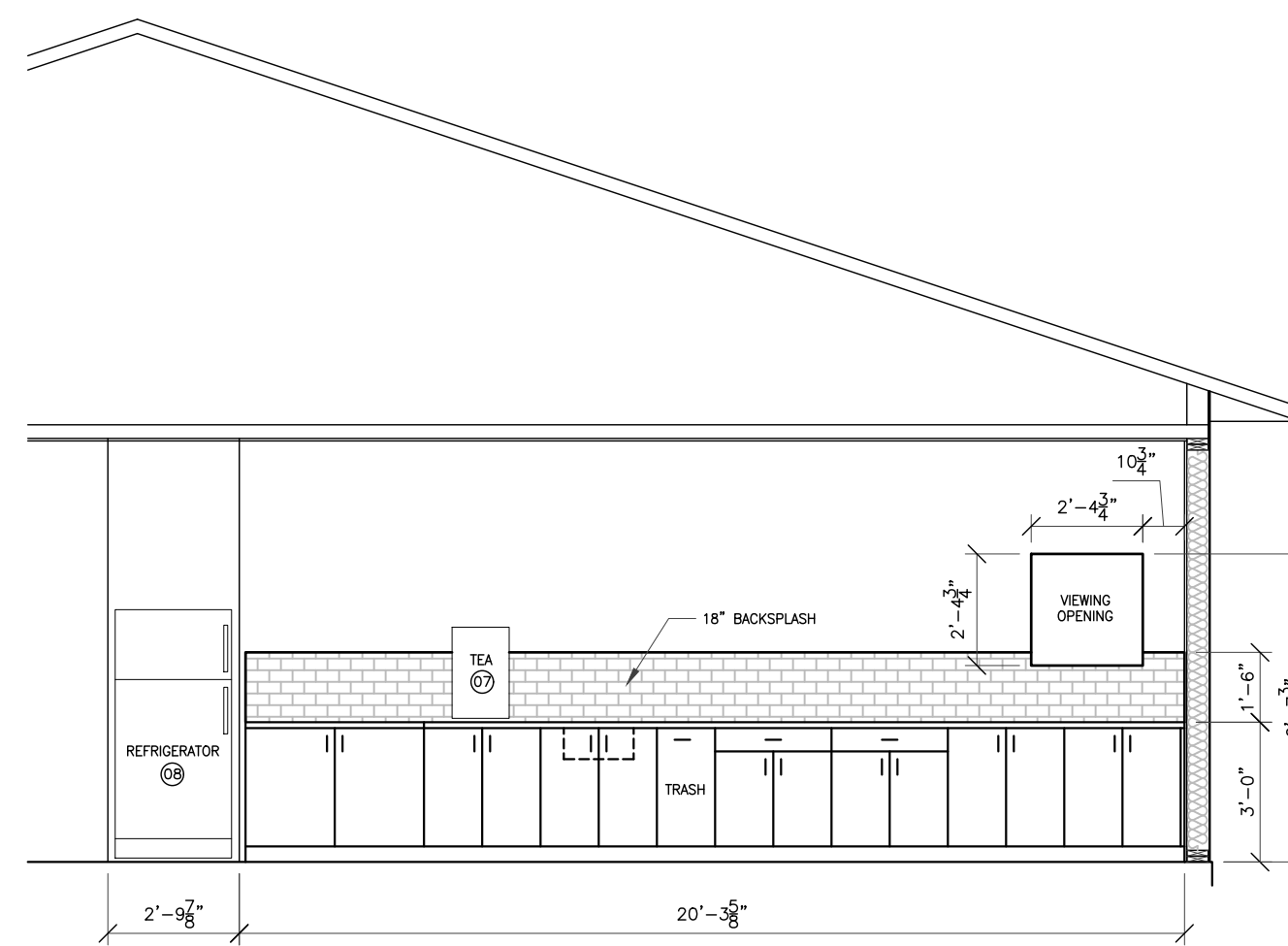

**5 CABINET LAYOUT**  
Scale: 1/4"=1'-0"

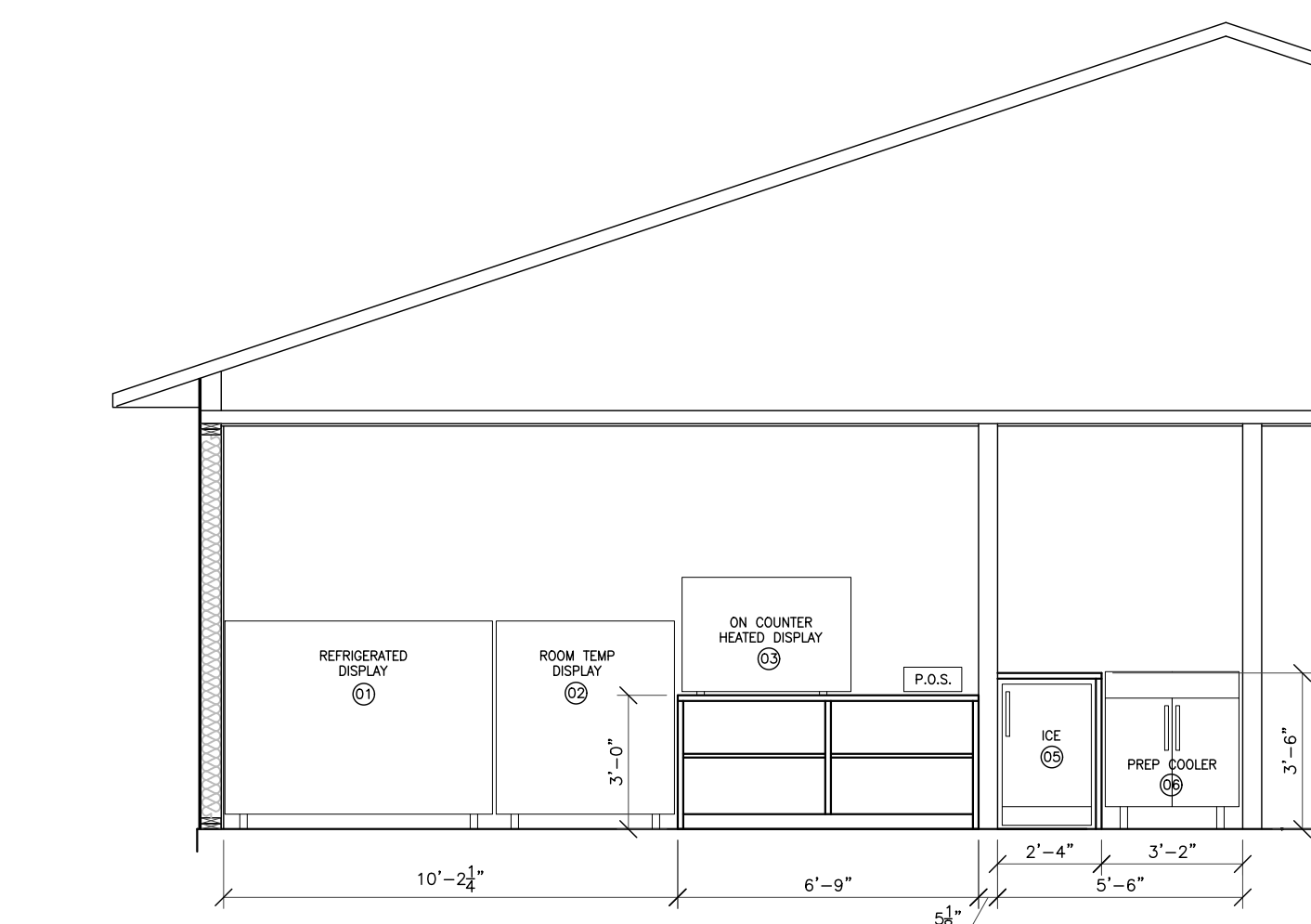

**4 CABINET/EQUIPMENT LAYOUT**  
Scale: 1/4"=1'-0"

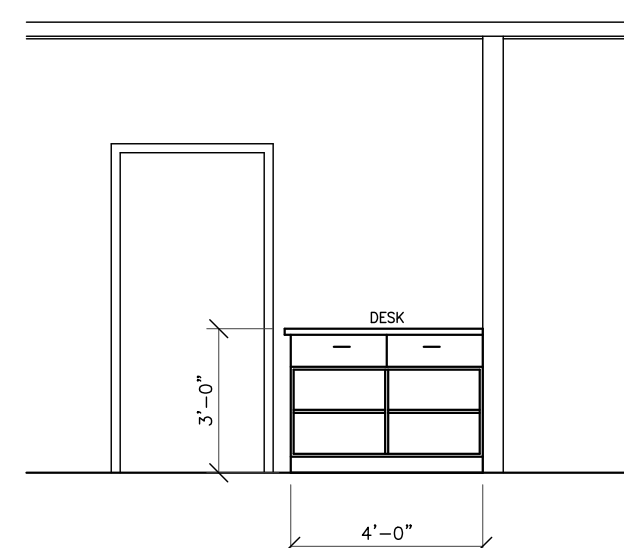

**3 CABINET LAYOUT**  
Scale: 1/4"=1'-0"

EQUIPMENT SCHEDULE	
NUMBER	DESCRIPTION
01	REFRIGERATED DISPLAY
02	ROOM TEMP DISPLAY
03	ON COUNTER HEATED DISPLAY
04	MERCHANDISER REFRIGERATOR
05	ICE MACHINE
06	PREP COOLER
07	TEA MACHINE
08	REFRIGERATOR
09	OVEN
10	STOVE
11	WOK
12	FRYER
13	REACH-IN FREEZER
14	FREEZER
15	VEGETABLE SINK
16	3-COMP SINK
17	DISHWASHER
18	TABLE
19	SHELVING
20	15'-0" EXHAUST HOOD
21	WALK-IN COOLER



**1 EQUIPMENT LAYOUT**  
Scale: 1/4"=1'-0"

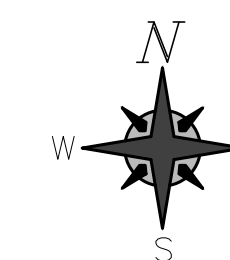

ENGINEER

---

REVISIONS

For:



**BRICK BROS. Builders**  
Designers | Construction Managers | Builders  
400 Birch Road | West Salem, WI 54601 | (888) 726-8881 | BrickBros.com

---

DRAWINGS ARE FOR APPROVAL

VANG, KA LIA & CHEE  
2966 AIRPORT ROAD  
LACROSSE, WI 54601

---

JOB NO: 230066  
BY: JLP  
DATE: 07-25-23  
SFT: MITCH ROMENS  
DRAWING NUMBER

---

SHEET NUMBER  
**A8**

PLOT DATE:

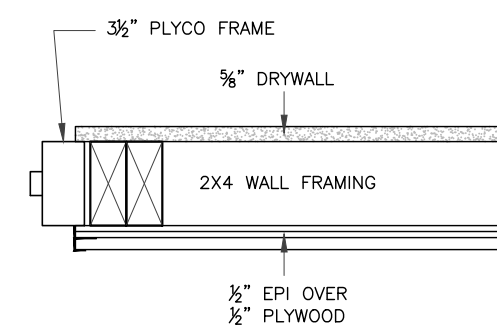

10 INTERIOR PLYCO DOOR DETAIL  
Scale: 1/2"=1'-0"  
(109 & 110)

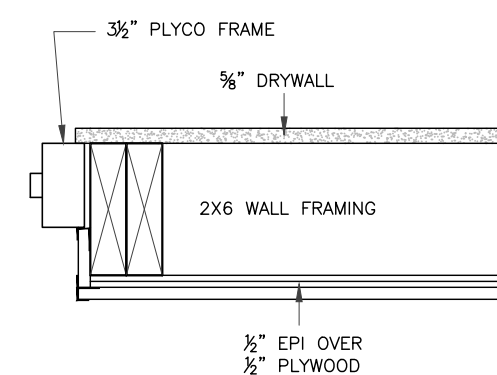

9 INTERIOR PLYCO DOOR DETAIL  
Scale: 1/2"=1'-0"  
(108)

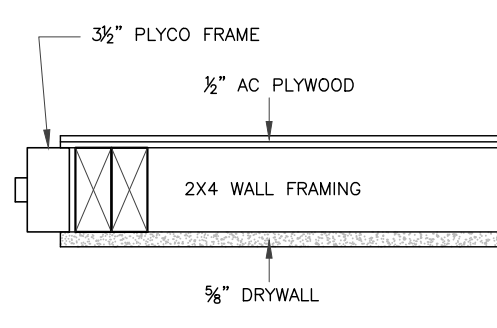

8 INTERIOR PLYCO DOOR DETAIL  
Scale: 1/2"=1'-0"  
(103)

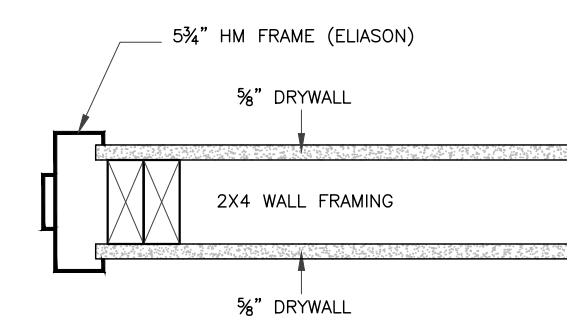

7 INTERIOR HM FRAME DETAIL  
Scale: 1/2"=1'-0"  
(102)

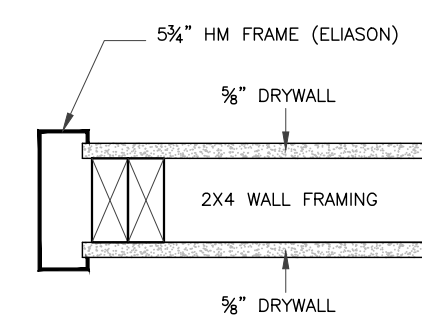

6 INTERIOR ELIASON DOOR DETAIL  
Scale: 1/2"=1'-0"  
(101)

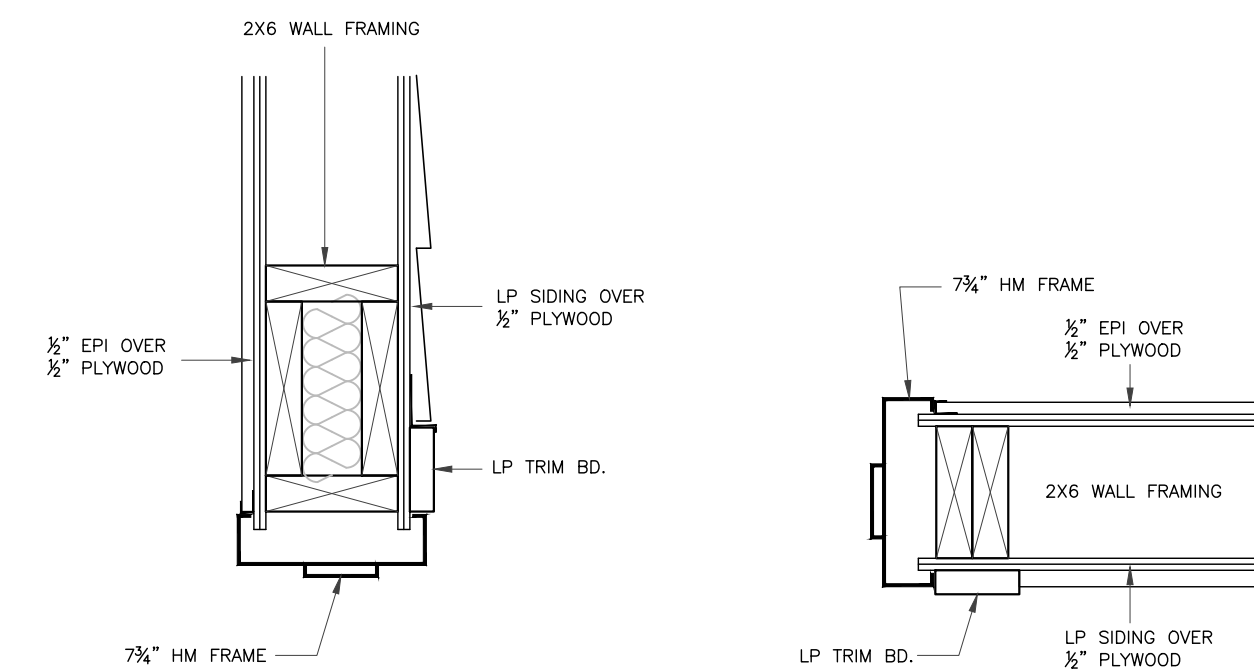

5 EXTERIOR HM DOOR DETAILS  
Scale: 1/2"=1'-0"  
(106)

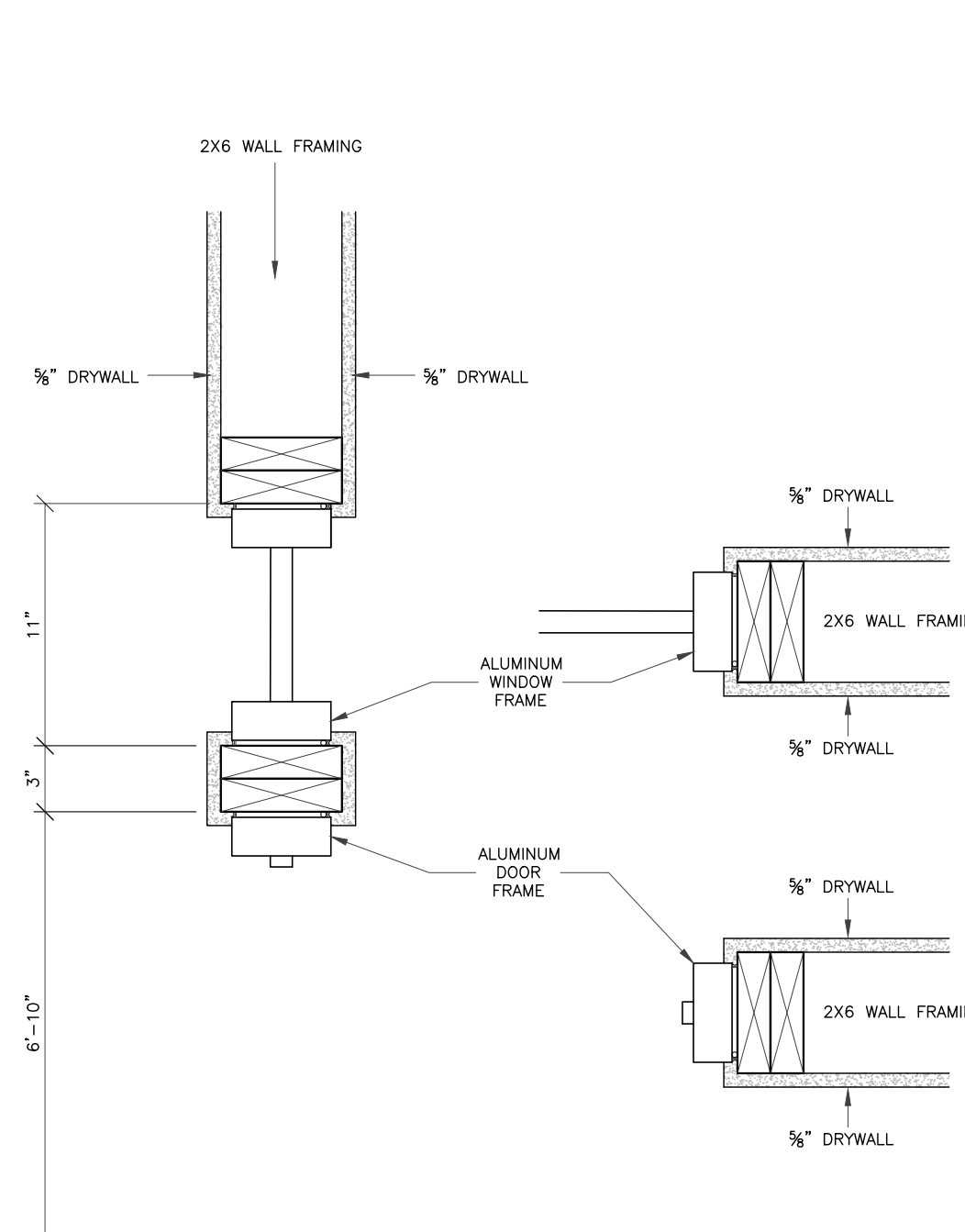

4 INTERIOR ALUM. DOOR/TRANSOM DETAILS  
Scale: 1/2"=1'-0"  
(100B) - (DD)

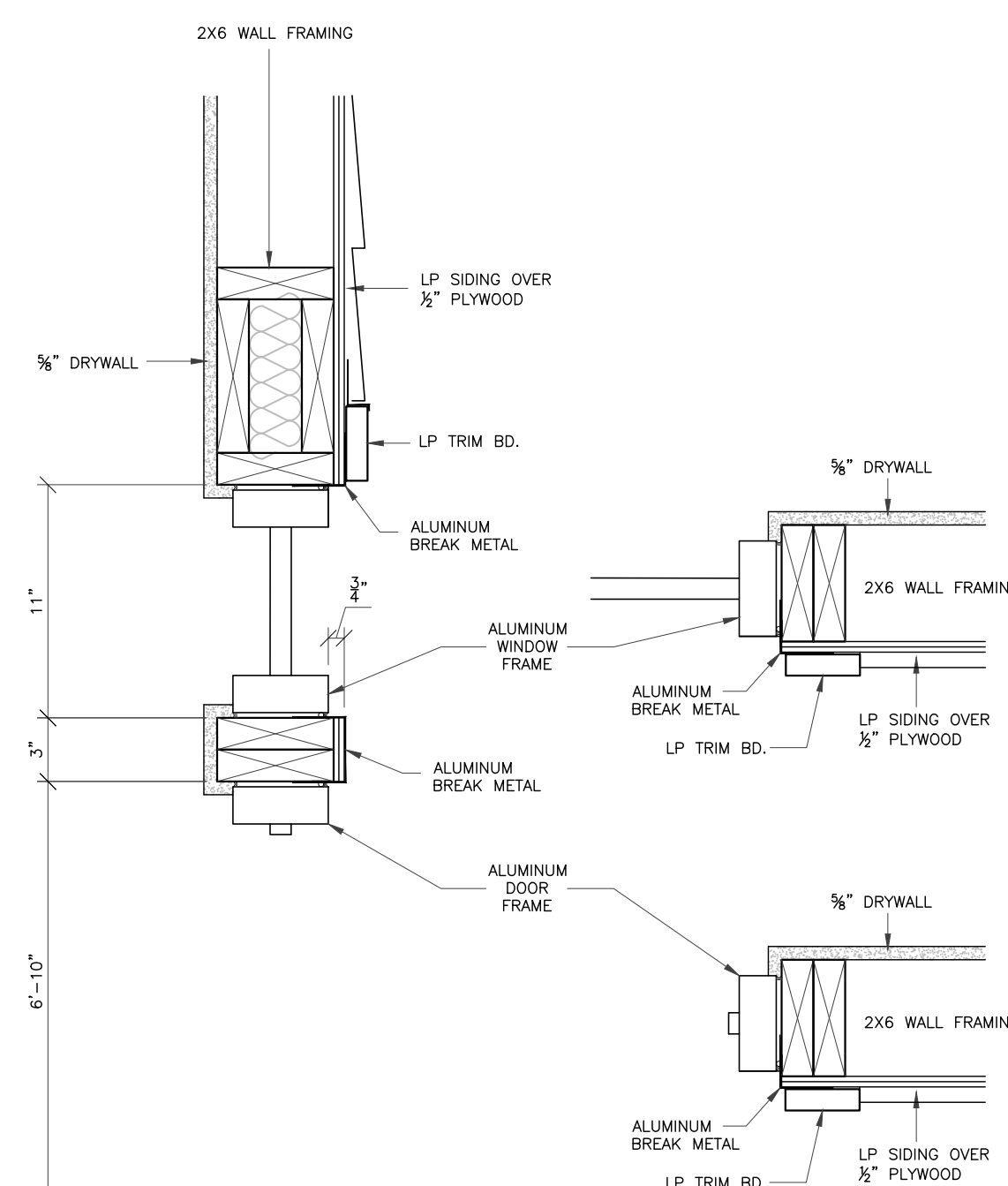

3 EXTERIOR ALUM. DOOR/TRANSOM DETAILS  
Scale: 1/2"=1'-0"  
(100A) - (CC)

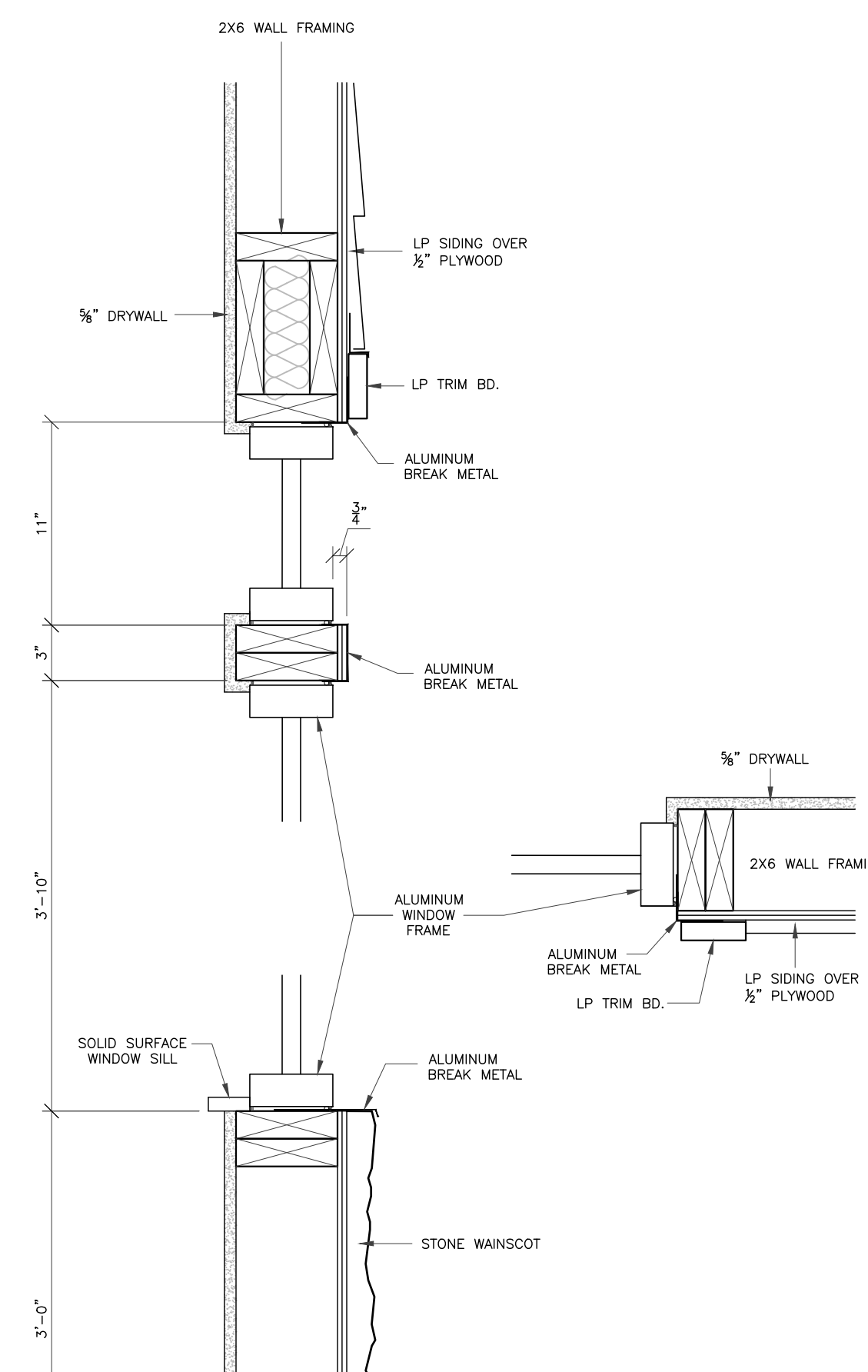

2 EXTERIOR ALUM. WINDOW/TRANSOM DETAILS  
Scale: 1/2"=1'-0"  
(AA) - (BB)

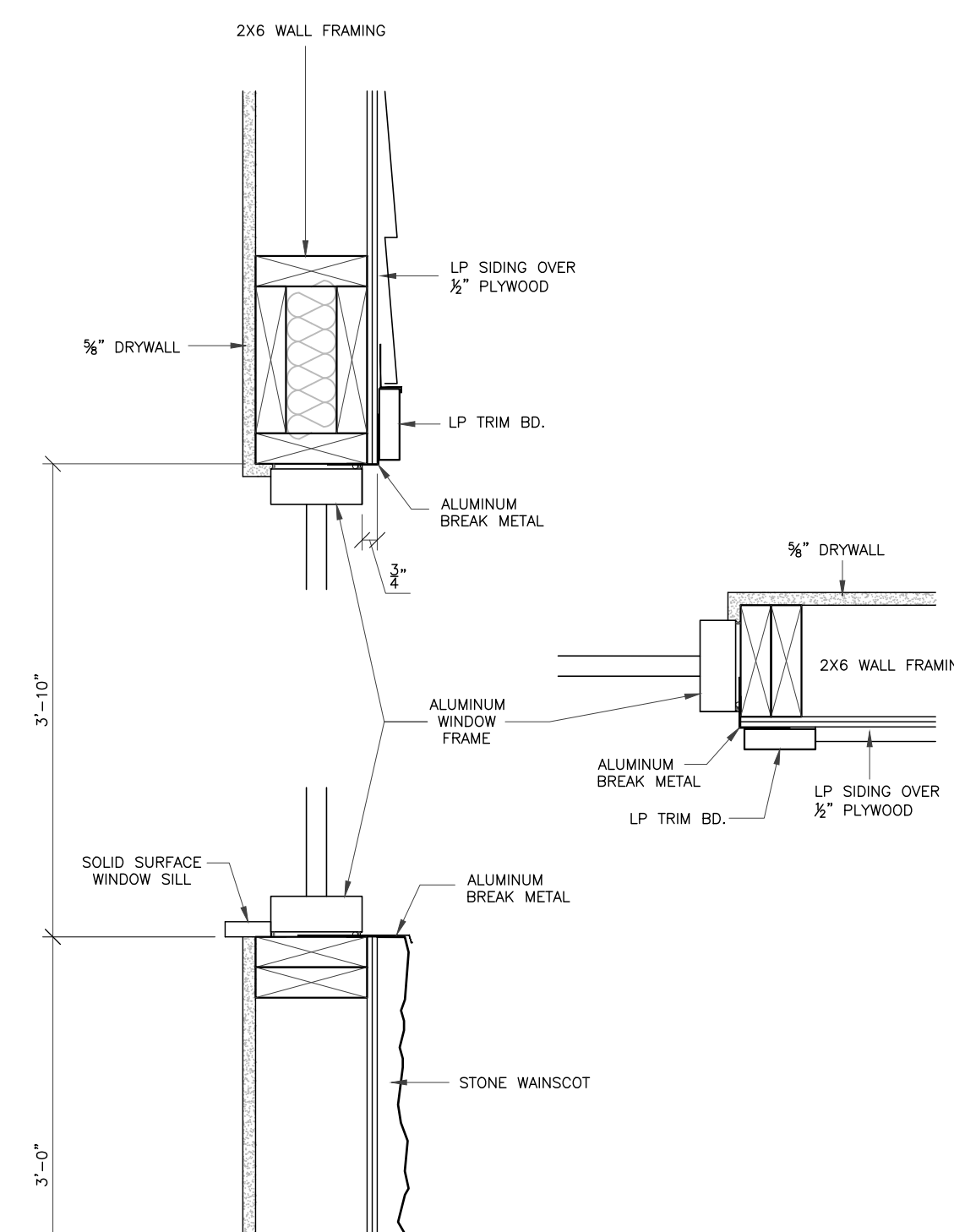

1 EXTERIOR ALUM. WINDOW DETAILS  
Scale: 1/2"=1'-0"  
(AA)

ENGINEER

REVISIONS

For:

**BRICK BROS.**  
Designers | Construction Managers | Builders  
400 Birch Road | West Salem, WI 54989 | (888) 726-8989 | BrickBros.com

DRAWINGS ARE:  
**FOR APPROVAL**

VANG, KA LIA & CHEE  
2966 AIRPORT ROAD  
LACROSSE, WI 54601

JOB NO.: 230066  
BY: JLP  
DATE: 07-25-23  
SFT: MITCH ROMENS  
DRAWING NUMBER

SHEET NUMBER  
**A9**

PLOT DATE: