

Right of Way Name Dedication for 3 Streets

Darling Court

Outlot 1 of Certified Survey Map found in Volume 16, Page 31, document number 1640620 located in Government Lot 5, Section 15, Township 16 North, Range 7 West, City of La Crosse, La Crosse County, Wisconsin.

Chestnut Place

Part of Government Lot 5, Section 15, Township 16 North, Range 7 West, City of La Crosse, La Crosse County, Wisconsin being more particularly described as follows:

Commencing at the East $\frac{1}{4}$ Corner of Section 16; thence N $0^{\circ}02'23''$ E along the West line of Government Lot 5 of Section 15, 39.88'; thence N $88^{\circ}11'07''$ E, 263.97' to the point of beginning; thence N $22^{\circ}02'25''$ E, 82.00'; thence N $88^{\circ}11'07''$ E, 917.84' to the Westerly Right of Way line of State Highway 16; thence S $12^{\circ}11'00''$ W along said Westerly line, 154.59'; thence S $88^{\circ}11'07''$ W, 946.78'; thence N $22^{\circ}02'25''$ E, 82.01' to the point of beginning.

Ash Lane

A part of the Certified Survey Map found in Volume 11, Page 20, document number 1362560 located in the Northeast $\frac{1}{4}$ of the Northeast $\frac{1}{4}$ of Section 21, Township 15 North, Range 7 West, City of La Crosse, La Crosse County, Wisconsin being more particularly described as follows:

Commencing at the Southeast Corner of Lot 1 of said Certified Survey Map; thence N $27^{\circ}49'51''$ W, 25.80' to the point of beginning; thence N $27^{\circ}49'51''$ W, 82.15'; thence S $60^{\circ}53'21''$ W, 12.24'; thence N $89^{\circ}11'44''$ W, 83.91'; thence S $1^{\circ}12'27''$ W, 66.00'; thence S $89^{\circ}11'44''$ E, 134.35' to the point of beginning.

Drafted by: JMC 1/12/2016

S:_PROJECTS\2016 MISC\2016-003 ROW Dedication of Ash Lane Chestnut Place Darling Court\Right of Way Dedication for 3 Streets.docx

ASH LANE

CSM V. 11 P. 20

LOT 1

MORMON COULEE ROAD

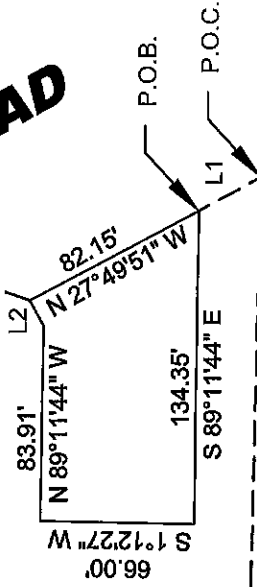

L1 = 25.80', N 27°49'51" W
L2 = 12.24', S 60°53'21" W

0 50' 100' 200'



STATE ROAD "16"

CSM V. 16 P. 31

LOT 1

LOT 2

OUTLOT 1

FORMERLY 12TH ST. EXTENSION
CHESTNUT PLACE

154.59' S 12°11'00" W

917.84' N 88°11'07" E

946.78' S 88°11'07" W



EAST 1/4 CORNER
SECTION 16

P.O.B.

L2

L1

L3

L4

- L1 = 39.88', N 0°02'23" E
- L2 = 263.97', N 88°11'07" E
- L3 = 82.00', N 22°02'25" E
- L4 = 82.01', N 22°02'25" E

DARLING COURT (OUTLOT 1)

