



# City of La Crosse, Wisconsin

## APPLICATION FOR EXPANSION OF ALCOHOL BEVERAGE LICENSE INTO OUTDOOR DINING AREA

Fee: \$ 150.00

The undersigned licensee requests permission to expand the following alcohol beverage license(s) into outdoor dining area pursuant to Sec. 4-45(b) and/or 4-109(b) of the Municipal Code. Check all license that apply.

- Combination "Class B" Beer & Liquor
- Class "B" Beer
- "Class C" Wine

184062

<b>BUSINESS INFORMATION</b>			
Legal/Real Name of Business: Houghton's Jackson Street Pub LLC			
Business Address: 1002 Jackson St. LaCrosse WI 54601			
Business Phone Number: 608-784-9770		Business Email: Houghtons JSP @ gmail.com	
<b>PREMISES INFORMATION</b>			
Trade Name of Business: Houghton's Jackson Street Pub LLC			
Address of Premise: 1002 Jackson St. LaCrosse WI 54601			
<b>EXPANSION INFORMATION</b>			
Dates of Expansion - must be between April 1 and November 30 (unless otherwise permitted by the Board of Public Works) April 1 to Nov 30			
Description of Proposed Expansion - Where Alcohol Will be Present (square feet, physical location, etc.): Fenced in Patio Area Behind the Building			
<b>AGENT INFORMATION</b>			
Agent Name:		First	Middle
		Keith	S.
			Last
			Carson
Agent Home Address:		Street	City State Zip Code
		W2880 Shorewood Ct.	West Salem WI 54669
Phone Number:		Email:	
		Houghton's JSP @ gmail.com	
		608-317-9644	

The above hereby makes application to expand its alcohol beverage license into outdoor dining area pursuant to Sec. 4-45(b) and/or 4-109(b) and the provisions of Sec. 40-106(3) of the Municipal Code. I agree to abide by all applicable state and local regulations including, but not limited, to the sale and service of alcoholic beverages and adherence to noise levels.

5/24/2022  
 \_\_\_\_\_  
 Signature of Applicant Date

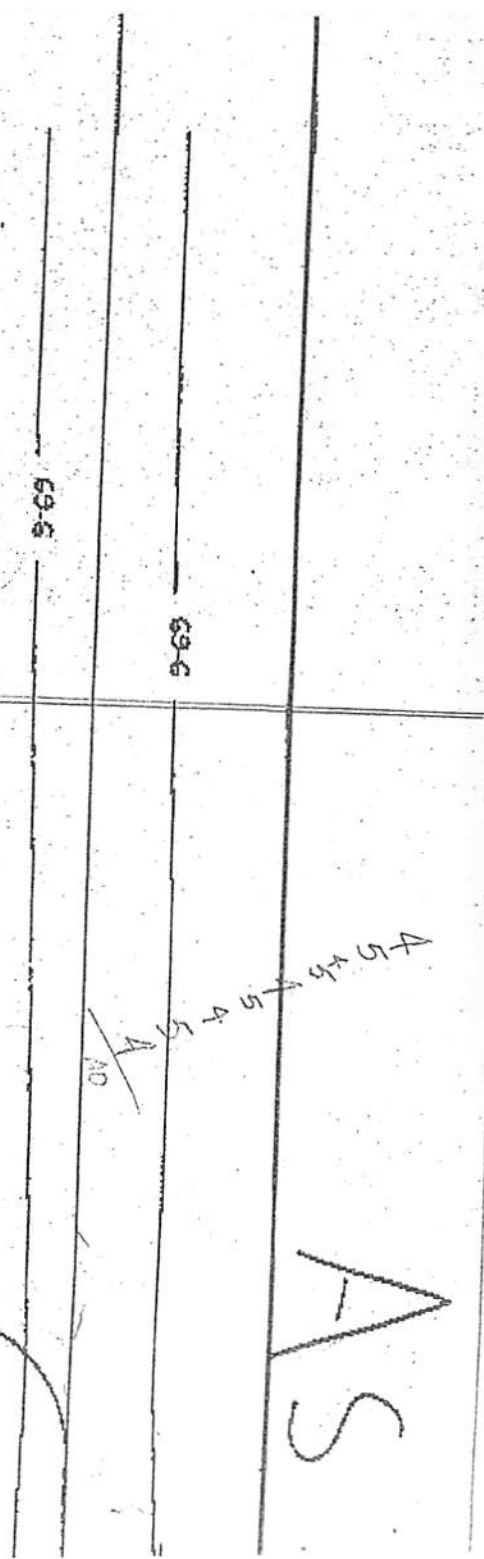
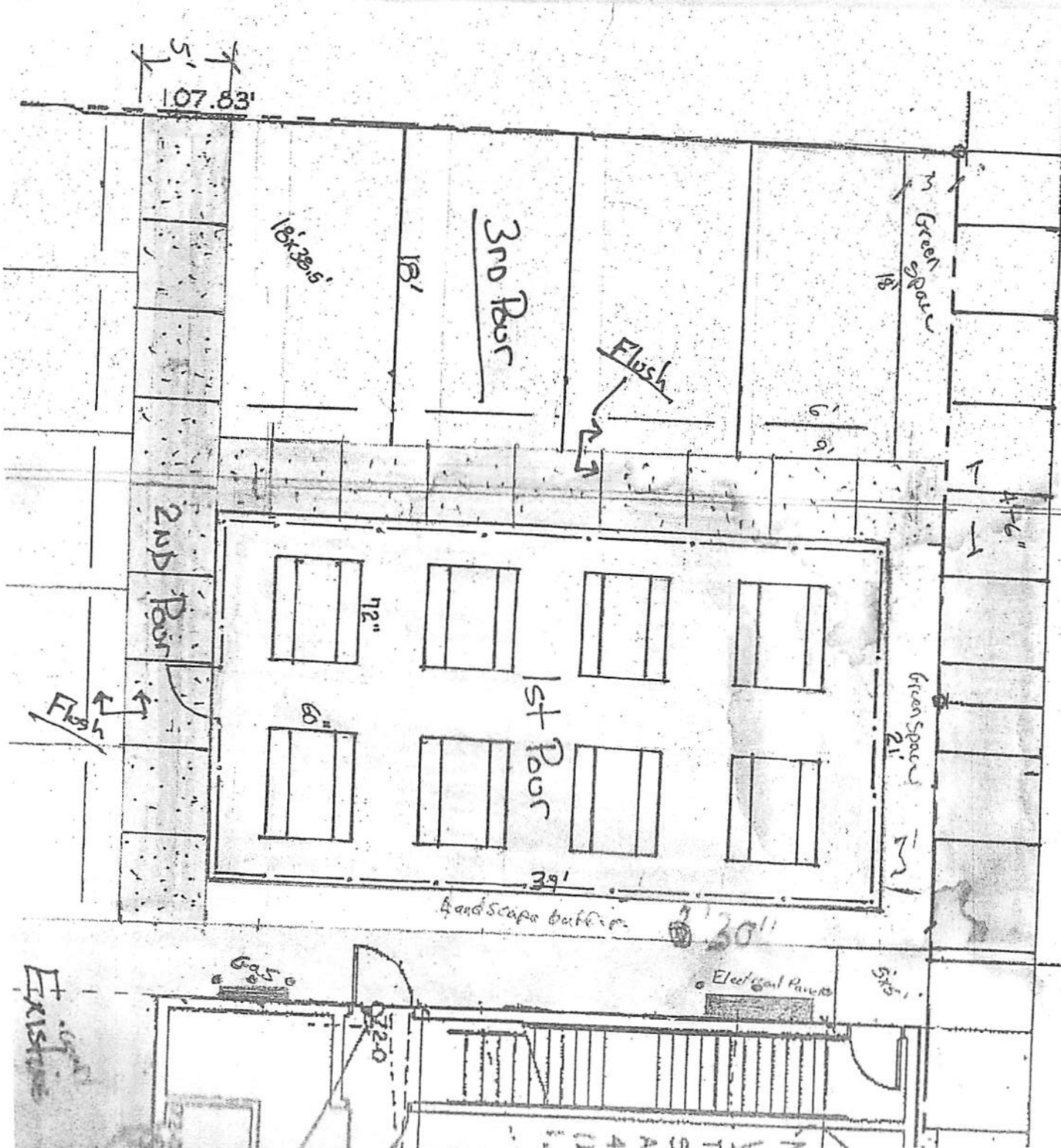

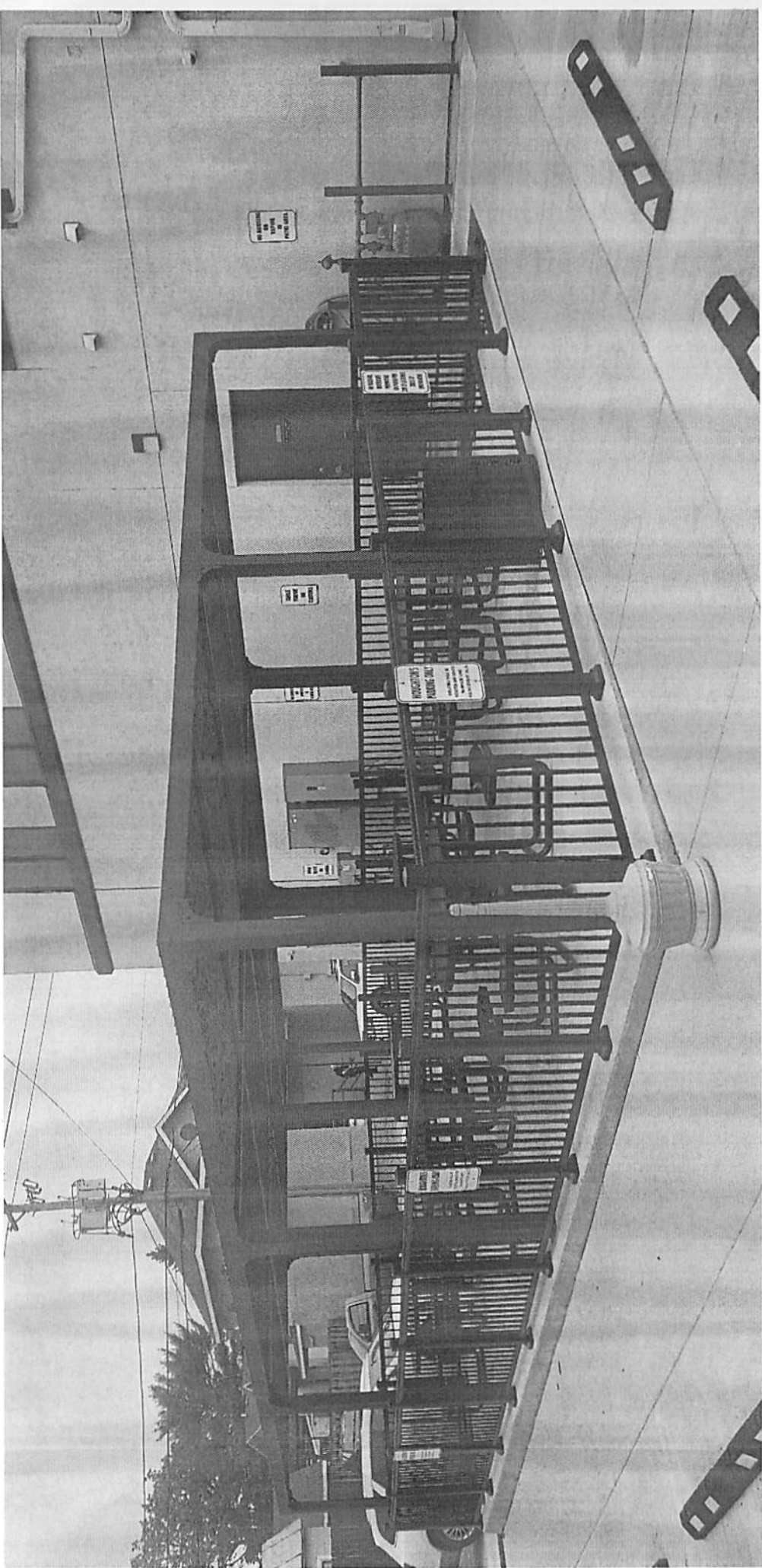

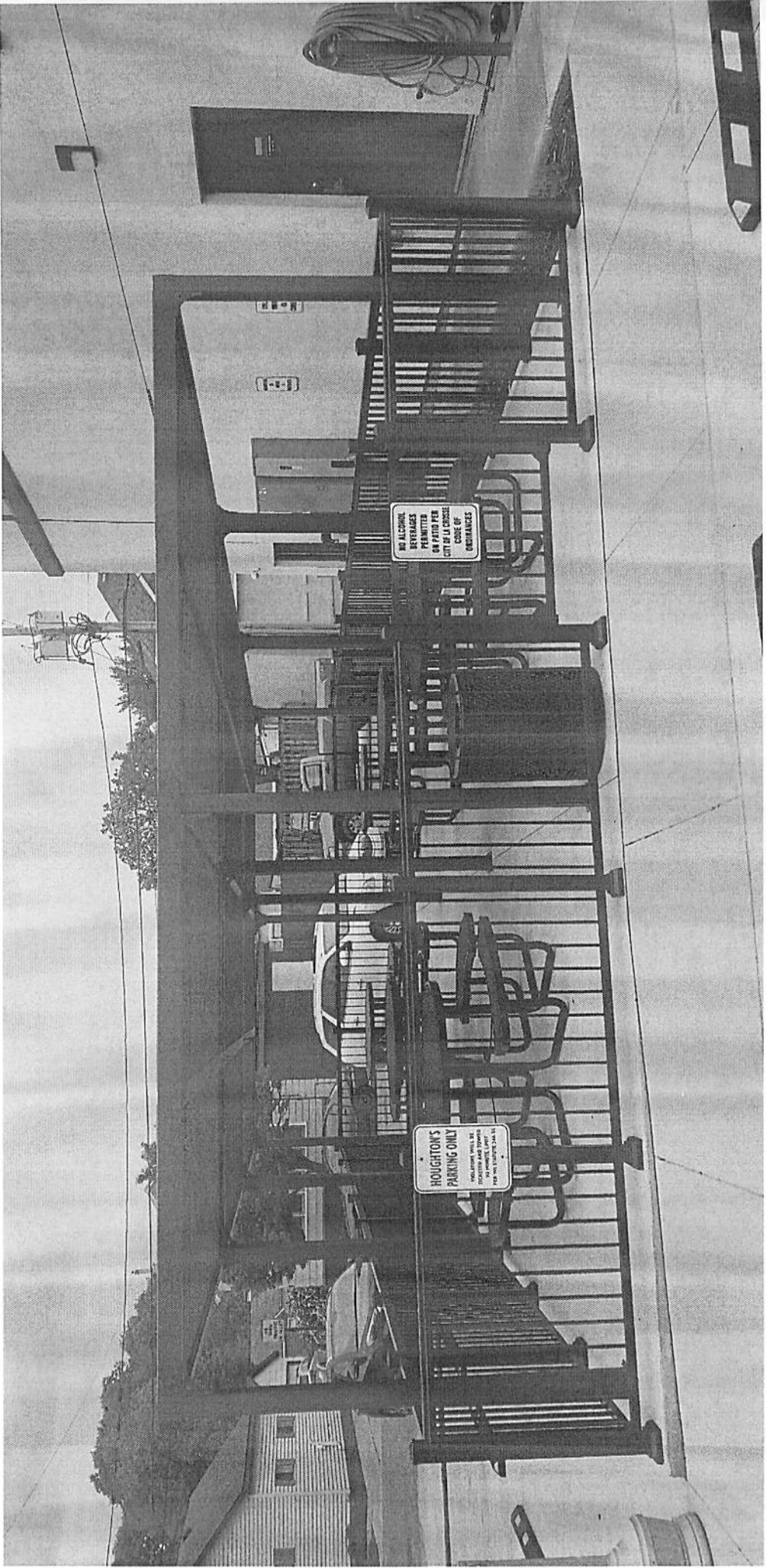

NO ALCOHOL  
BEVERAGES  
OR MARIJUANA  
CITY OF ELI COURSE  
CODE OF  
ORDINANCES

HOUGHTON'S  
PARKING ONLY  
VEHICLES WILL BE  
TOWED AND TOWERS  
FOR THE COUNTY SHALL BE