

On State Highway?
 Yes No

**REVOCABLE OCCUPANCY/
 STREET PRIVILEGE PERMIT APPLICATION**
 City of La Crosse Legal Department - Phone: (608)789-7511
 http://www.cityoflacrosse.org

Permit Number:
 # _____

APPLICANT
 Name: Perry McClellan Company Name: Charter
 Address: 1223 12th Ave S. City: Onalaska State: WI Zip: 54650
 Phone #: (608) 317-6213 Cell #: _____ Fax #: _____
 Email: perry.mcclellan@charter.com

PROPERTY OWNER *If different from applicant
 Name: _____ Company Name: _____
 Address: _____ City: _____ State: _____ Zip: _____
 Phone #: () _____ Cell #: () _____ Fax #: () _____
 Email: _____

ENCROACHMENT TYPE (Check one):

| | |
|--|--|
| <input type="checkbox"/> AWNING/ON-PREMISE SIGN/OVERHEAD HEATER/CANOPY | <input type="checkbox"/> OUTDOOR DINING AREA |
| <input type="checkbox"/> FIRE ESCAPE/ RESCUE PLATFORM/BALCONY | <input type="checkbox"/> AESTHETIC APPURTENANCE |
| <input type="checkbox"/> VENDING MACHINE/NEWSBOX | <input type="checkbox"/> GROUNDWATER MONITORING WELL |
| <input checked="" type="checkbox"/> UNDERGROUND WIRES AND INFRASTRUCTURES | <input type="checkbox"/> BOATHOUSE/HOUSEBOAT |
| <input type="checkbox"/> AUTOMATIC IRRIGATION SYSTEM/SIDEWALK ENCROACHMENT | <input type="checkbox"/> OFF-PREMISE SIGN |
| <input type="checkbox"/> OTHER: _____ | |

DESCRIPTION OF ENCROACHMENT/WORK TO BE PERFORMED:
0 Bore under LaCrosse St @ 40" Deep placing
2" Duct and Coax

Desired Start Date: ASAP
 Est. Completion Date: 5/15/17

CONTRACTOR/SIGN CO.: Evolution **PERSON IN CHARGE:** Don Roberts
 Phone #: () _____ Cell #: (920) 810-3408 Fax #: () _____

For timely review, City Ordinance requires that applications be submitted at least 45 days prior to the need for any encroachment. Notwithstanding approval of the application, a permit is not valid until it is signed, recorded and compliance with all other permit conditions is verified. All necessary permits from other City Departments must also be obtained before the encroachment can be installed/erected.

I authorize the applicant listed above to apply for a Street Privilege Permit through the City of La Crosse.

STATE OF WISCONSIN)
) SS.
 COUNTY OF LA CROSSE)
 Personally came before me this ____ day of _____, 20____, the above named _____ to me known to be the person(s) who executed the foregoing instrument and acknowledged the same.

Property Owner Signature: _____

A signed letter from the property owner or management company may be used in lieu of this signature **
 Signature of Property Owner **must be notarized ****

Tax Parcel ID #: _____ Notary Public, _____ County, _____
 My commission expires: _____

I certify that I have reviewed the Municipal Code and understand all that is related to this permit request. I further certify that I have the full authority to make the foregoing application; the information in the application and the required submittals are complete and correct; the Work or Use performed shall comply with all the laws of the State of Wisconsin, and all ordinances, rules, regulations, policies, and special conditions of the City of La Crosse. The applicant agrees to perform the work or use covered by an approved permit with diligence and convenience to the public. After approval, applicant shall be responsible for obtaining any final documents and follow all procedures as defined in the City Municipal Code. Approval of this application is subject to the conditions that appear in the actual permit to be signed after approval is obtained.

Signature of Applicant: Perry McClellan Date: 4/18/17

Please return this completed application along with required information and fees noted on checklist to: City of La Crosse, Legal Department, 400 La Crosse Street, 6th Floor, La Crosse WI 54601. With questions please contact the Legal Department at (608)789-7511. You will then be given notice of when your request will be on the Board of Public Works agenda.

| | | |
|--|---|--|
| Approved By: _____ Approval Date: _____ | Required items to be provided by Applicant | Gray Shaded Areas to be Completed by City Staff |
| | Scale drawing of encroachment <input type="checkbox"/> Legal Description <input type="checkbox"/> Certificate of Insurance <input type="checkbox"/> Initial Application Fee \$ _____ <input type="checkbox"/> Annual Permit Fee \$ _____ <input type="checkbox"/> All items due prior to approval | <input type="checkbox"/> Special Conditions of Approval Attached NON-REFUNDABLE ANNUAL PERMIT FEE \$ _____ Payable to City Treasurer (See fee schedule) Check # _____ Date Received: _____ |

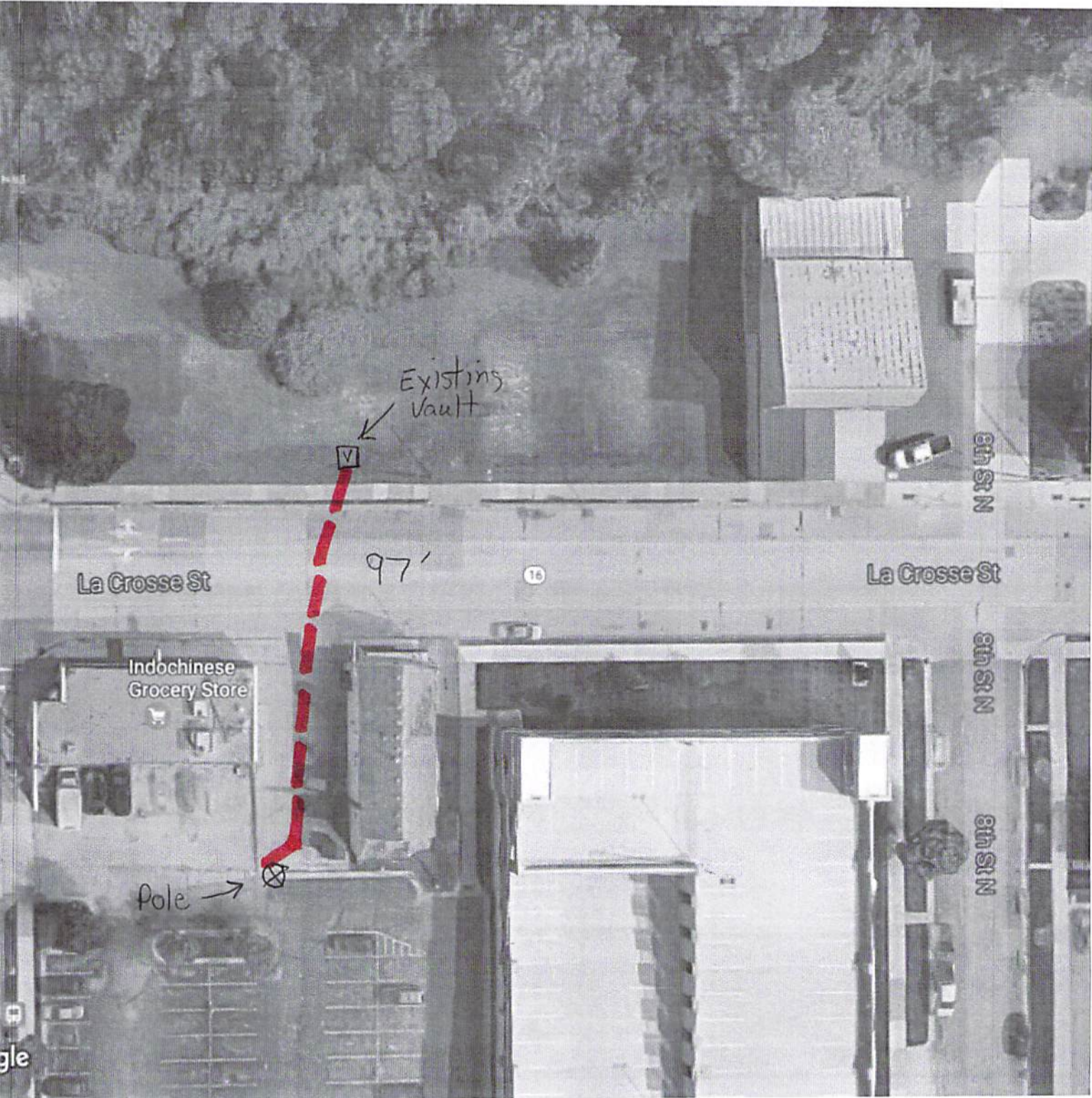

Imagery ©2017 Google, Map data ©2017 Google 50 ft

Google Maps 227 22nd St N

