

NEW 12'x30' SCREENED MECHANICAL EQUIPMENT AND CONC. PAD

**1 SITE PLAN**  
 1" = 20'-0"  
 PLAN NORTH



DRAWING INDEX	
A0	SITE PLAN, SITE PLAN DETAILS, CODE INFO.
A1	FLOOR/SELECTIVE DEMOLITION PLAN AND WALL SECTION
A2	EXTERIOR ELEVATIONS

INTERIOR ALTERATION FOR:  
 INTECH MARKETING SERVICES  
 672 BREEZY POINT ROAD  
 LA CROSSE, WISCONSIN

---

SITE PLAN

**JIM WEBB, PE**  
*Engineering & Construction, LLC*  
 1224 King Street  
 La Crosse, WI 54601  
 (608) 780-4672

DRAWN  
 JAW  
 CHECKED

DATE  
 OCTOBER 19, 2015

SCALE  
 AS NOTED

SHEET  
**A0**

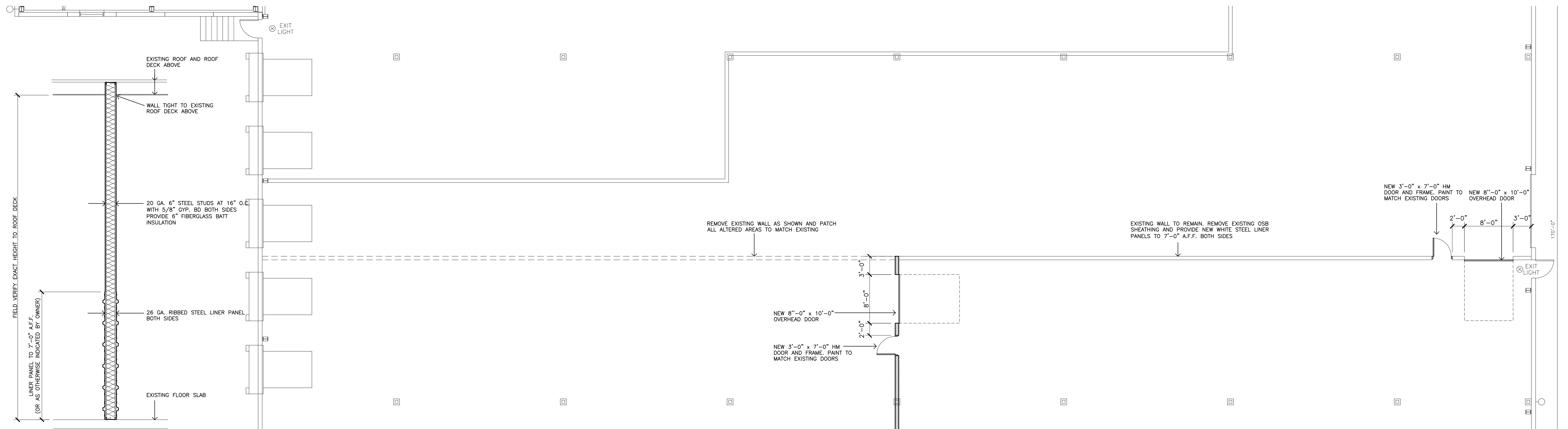

**2 WALL SECTION**  
3/8" = 1'-0"

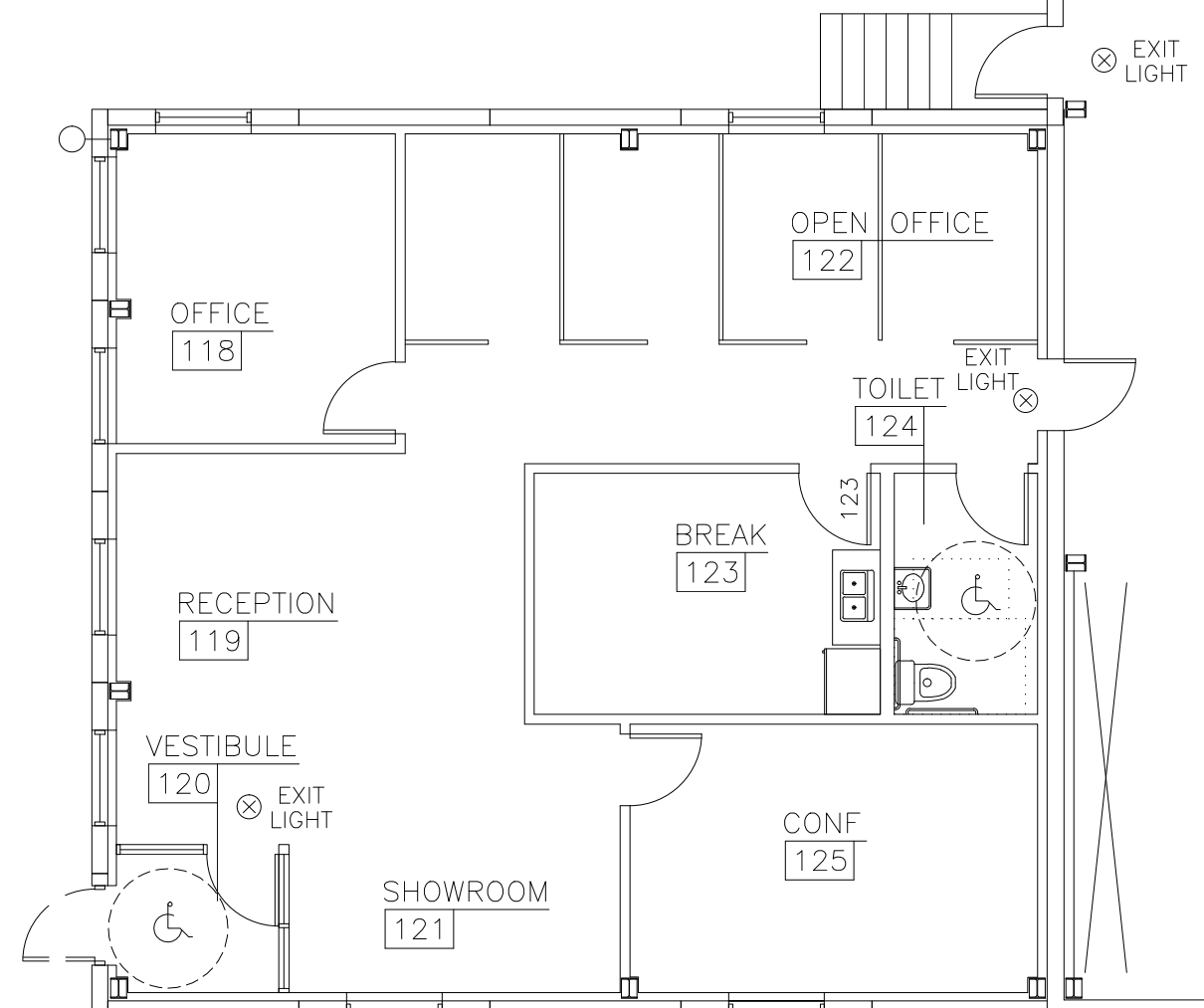

**1 FLOOR/SELECTIVE DEMOLITION PLAN** PLAN NORTH  
1/8" = 1'-0"

NEW EXPANDED WAREHOUSE AREA

NEW PRINTING PRESS ROOM

NEW WALL TO MATCH EXISTING WALL CONSTRUCTION. WALL TO BE TIGHT TO ROOF STRUCTURE ABOVE. PROVIDE WHITE STEEL LINER PANELS TO 7'-0" A.F.F. BOTH SIDES. SEE WALL SECTION THIS SHEET

REMOVE EXISTING WALL AS SHOWN AND PATCH ALL ALTERED AREAS TO MATCH EXISTING

EXISTING WALL TO REMAIN. REMOVE EXISTING OSB SHEATHING AND PROVIDE NEW WHITE STEEL LINER PANELS TO 7'-0" A.F.F. BOTH SIDES

NEW 3'-0" x 7'-0" HM DOOR AND FRAME. PAINT TO MATCH EXISTING DOORS

NEW 8'-0" x 10'-0" OVERHEAD DOOR

NEW 8'-0" x 10'-0" OVERHEAD DOOR

NEW 3'-0" x 7'-0" HM DOOR AND FRAME. PAINT TO MATCH EXISTING DOORS

EXISTING EXTERIOR WALL TO REMAIN

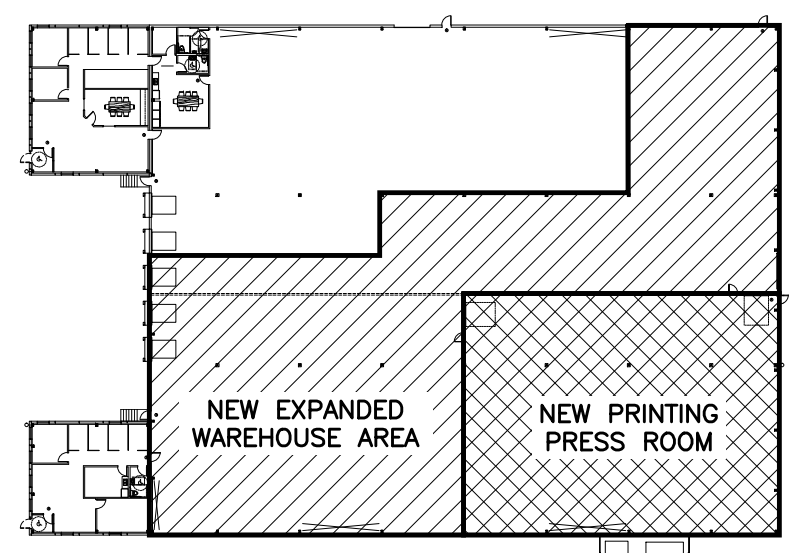
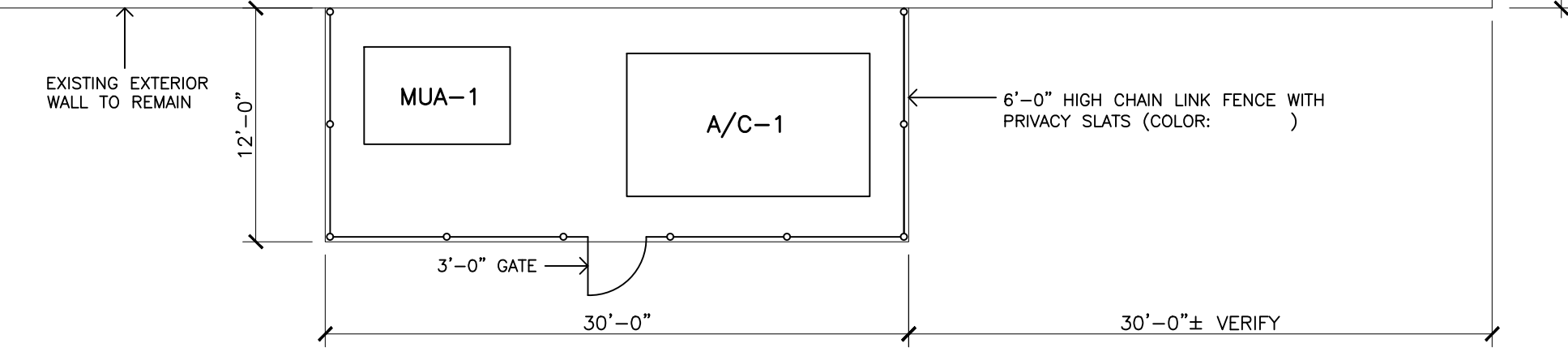

**KEY PLAN** PLAN NORTH

INTERIOR ALTERATION FOR:  
INTECH MARKETING SERVICES  
672 BREEZY POINT ROAD  
LA CROSSE, WISCONSIN

---

FLOOR/SELECTIVE DEMOLITION PLAN  
AND WALL SECTION

**JIM WEBB, PE**  
*Engineering & Construction, LLC*

1224 King Street  
La Crosse, WI 54601  
(608) 780-4672

DRAWN JAW
CHECKED
DATE OCTOBER 19, 2015
SCALE AS NOTED
SHEET <b>A1</b>

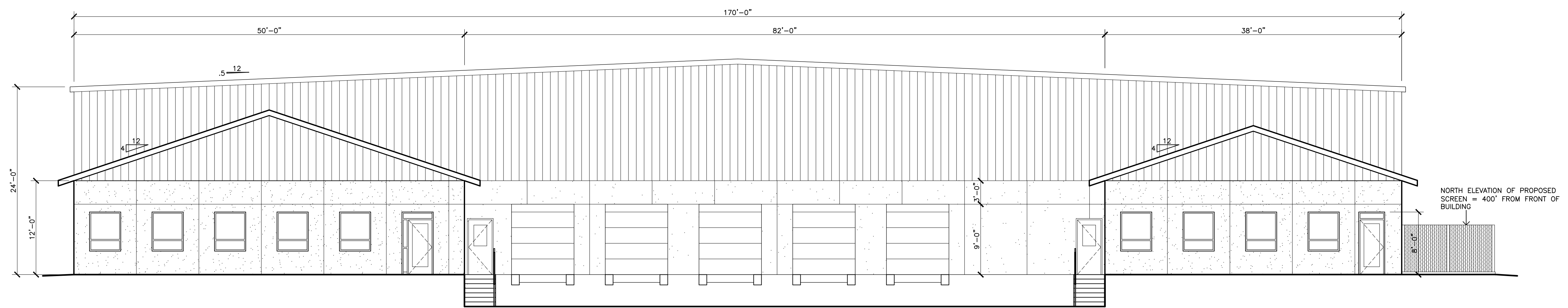

**1 NORTH ELEVATION**

1/8" = 1'-0"

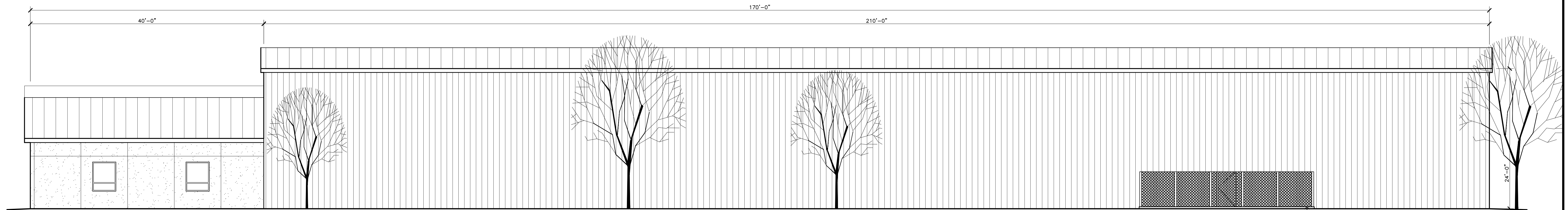

**2 WEST ELEVATION**

1/8" = 1'-0"

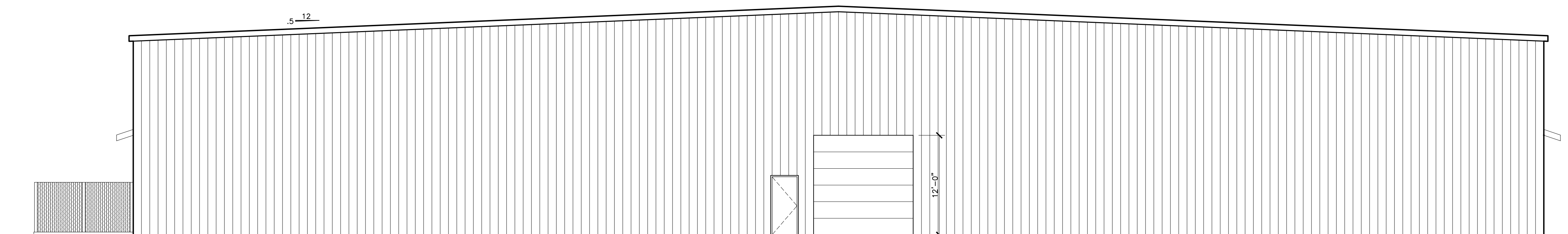

**3 SOUTH ELEVATION**

1/8" = 1'-0"

INTERIOR ALTERATION FOR:  
 INTECH MARKETING SERVICES  
 672 BREEZY POINT ROAD  
 LA CROSSE, WISCONSIN

---

EXTERIOR ELEVATIONS

**JIM WEBB, PE**  
*Engineering & Construction, LLC*

1224 King Street  
 La Crosse, WI 54601  
 (608) 780-4672

DRAWN JAW
CHECKED
DATE OCTOBER 19, 2015
SCALE AS NOTED
SHEET
<b>A2</b>