



City of La Crosse, Wisconsin

APPLICATION FOR EXPANSION OF ALCOHOL BEVERAGE LICENSE INTO OUTDOOR DINING AREA

Fee: \$ 150.00

The undersigned licensee requests permission to expand the following alcohol beverage license(s) into outdoor dining area pursuant to Sec. 4-45(b) and/or 4-109(b) of the Municipal Code. Check all license that apply.

- Combination "Class B" Beer & Liquor
- Class "B" Beer
- "Class C" Wine

BUSINESS INFORMATION			
Legal/Real Name of Business: <i>The Charmant Hotel, LLC</i>			
Business Address: <i>101 State St. La Crosse, WI 54601</i>			
Business Phone Number: <i>608-519-8800</i>	Business Email: <i>kkmeager@thecharmant hotel.com</i>		
PREMISES INFORMATION			
Trade Name of Business: <i>The Charmant Hotel, LLC</i>			
Address of Premise: <i>101 State St. La Crosse, WI 54601</i>			
EXPANSION INFORMATION			
Dates of Expansion - must be between April 1 and October 31 (unless otherwise permitted by the Board of Public Works) <i>May 1 - October 31</i>			
Description of Proposed Expansion - Where Alcohol Will be Present (square feet, physical location, etc.): <i>See attached</i>			
AGENT INFORMATION			
Agent Name:	First	Middle	Last
	<i>Kalynn</i>	<i>Elizabeth</i>	<i>Kmeager</i>
Agent Home Address:	Street	City	State Zip Code
	<i>N 7049 Elizabeth Dr.</i>	<i>Humen</i>	<i>WI 54636</i>
Phone Number:	Email:		
<i>608-519-8815</i>	<i>kkmeager@thecharmant hotel.com</i>		

The above hereby makes application to expand its alcohol beverage license into outdoor dining area pursuant to Sec. 4-45(b) and/or 4-109(b) and the provisions of Sec. 40-106(3) of the Municipal Code. I agree to abide by all applicable state and local regulations including, but not limited, to the sale and service of alcoholic beverages and adherence to noise levels.

02/19/2024
 Signature of Applicant Date

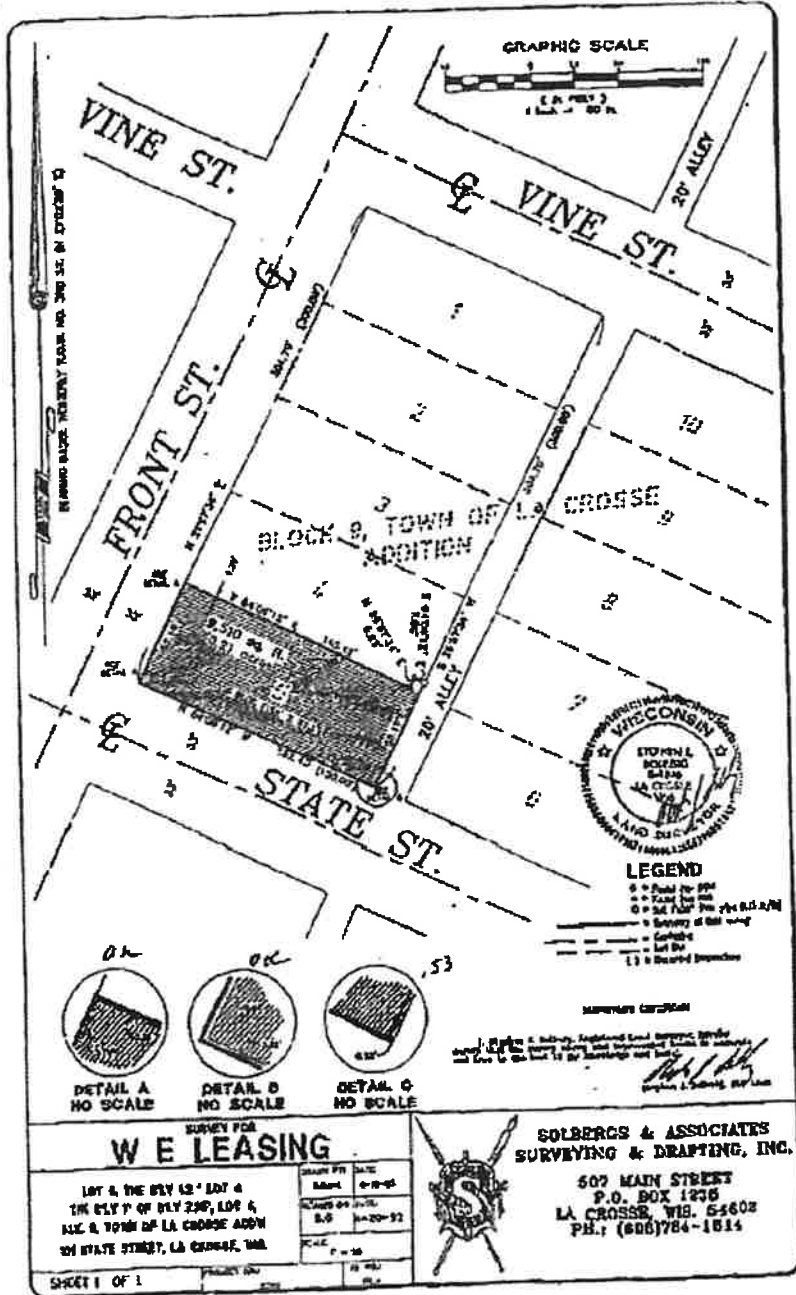

GRAPHIC SCALE

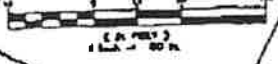

LEGEND

- = Point for 5PM
- = Point for 5AM
- = 20' Alley
- = Survey of 1st wing
- = Contour
- = Lot line
- = Section boundary

DETAIL A NO SCALE

DETAIL B NO SCALE

DETAIL C NO SCALE

NOTICE: This map is subject to the provisions of the Wisconsin Surveying and Mapping Act, Chapter Trans. 19.1, Stats., and the rules of the Board of Surveying and Mapping.

SURVEY FOR W E LEASING

LOT 4, THE BLY 12' x 107' & 1/4' BLY P OF BLY 230', LOTS 4, 111 & 112, TOWN OF LA CROSSE ADDN 20' STATE STREET, LA CROSSE, WIS.

DATE	6-20-92
SCALE	1" = 200' ±
PROJECT NO.	100

SOLBERG & ASSOCIATES SURVEYING & DRAFTING, INC.

507 MAIN STREET
P.O. BOX 1236
LA CROSSE, WIS. 54602
PH: (608)784-1814

SHEET 1 OF 1

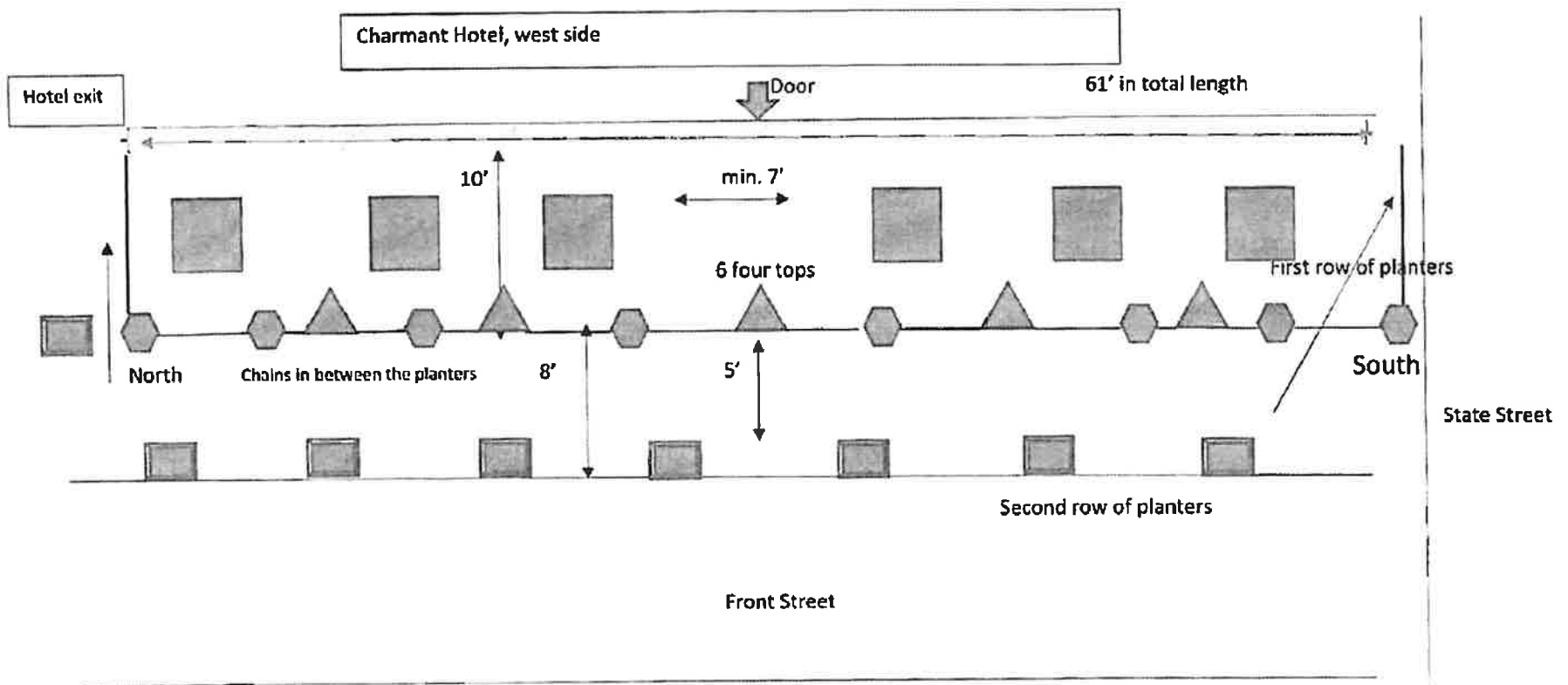

Tables



Heaters



First row of planters (tall, round)



Second row of planters (low, square)