

April 3, 2020

To whom it may concern:

This letter is to explain how the new owner of the house as a resident now to use as family historical museum and monument when it purchase. The address is 303 N. Rose Street La Crosse, WI 54603

- ① I am sure the property will be some construction to suitable for it's purpose - the family historical museum and monument and we will do so.

② See drawing
North-

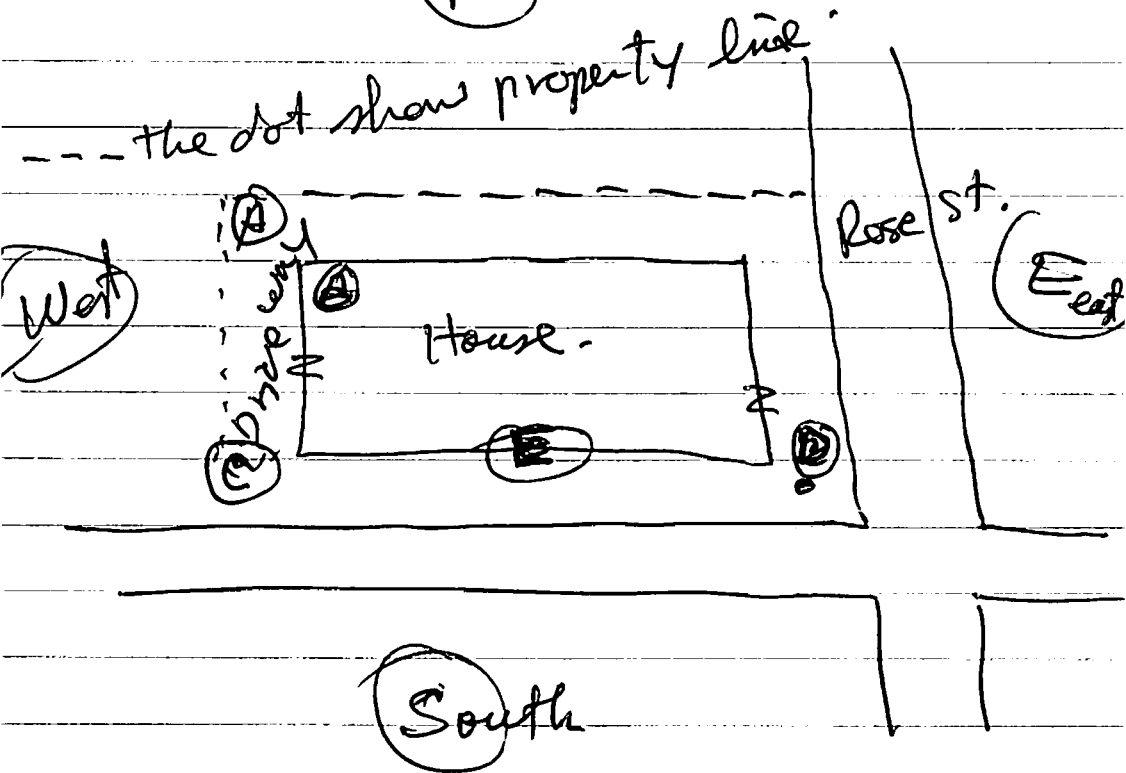

① - will build a brick or block
Tower -

- The ground level for basic tradit^{io}
blacksmith shop

- The upper few levels for
Drum Display and history
the way the family use drum
back the old day in Asia

② - on the draw - will make a
new door for the house.

Handwritten text at the top of the page, possibly a title or header.

Handwritten text in the upper middle section of the page.

Handwritten text in the middle section of the page.

Handwritten text in the lower middle section of the page.

Handwritten text in the lower section of the page.

Handwritten text in the lower section of the page.

Handwritten text in the lower section of the page.

Handwritten text at the bottom of the page.

Some parts of the house will be reconstructed for the display and use for the museum especially the back or West and East side of building.
Why this House?

It is Central to La Crosse, small for the suitable of the family need especially financially and location.

It is very basic history and museum and the blacksmith will not noise to neighbor. The small shop will use to make others tools and equipments to display at the museum but frame good - in door use so noise and traffic will not and issue but we hope the project can also upgrade the building and new history in the city.

Handwritten text at the top of the page, including a date and a heading.

Handwritten text in the middle section of the page.

Handwritten text in the bottom section of the page, including a signature.

Almost forgot, we were Vietnamese
refugee from Laos and
many became United States
Citizen now. Our family
are varies from Laotian, Hmong,
Yao, and other small minorities
from Laos that settled in
the La Crosse area. The
Thai Lue - group was so
popular in Southeast Asia
in South west corner of China
and Northern Laos - The Thulues
(12) Kingdom of Lue.

Sorry for the inconvenience
of writing and short time due to
the closed many resources.

I can be reach for more
question or informations that
you need.

Sincerely,

Shoua Lee iffst@yahoo.com
608-406-1273
333 7th Street South #904
La Crosse, WI 54601

