

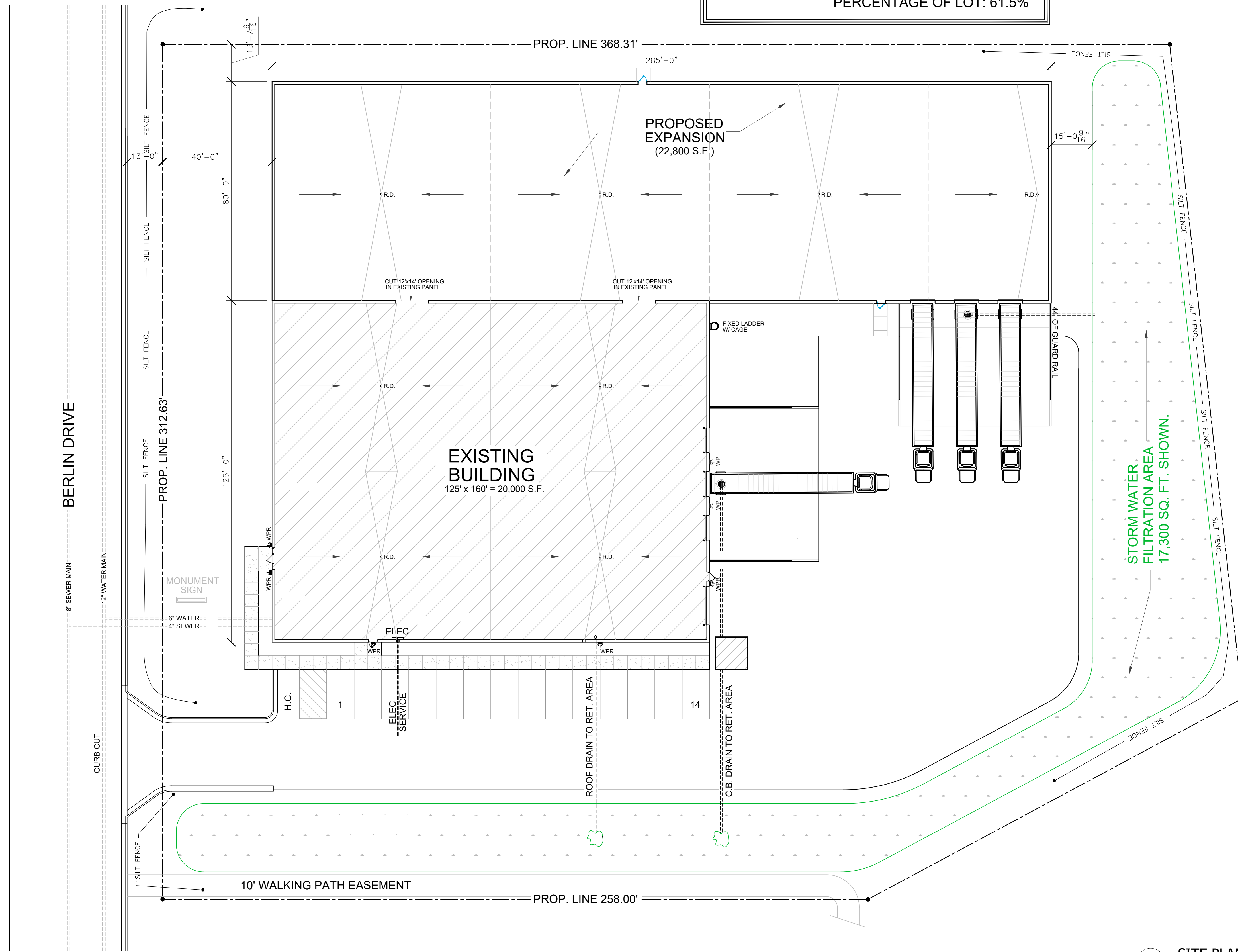

LOT SIZE: 115,241 SF
 EXISTING BUILDING SF: 20,000 SF
 PROPOSED ADDITION SF: 22,800 SF
 EXISTING SURFACE PAVEMENT SF: 28,167 SF
 TOTAL IMPERVIOUS SF: 70,967 SF
 PERCENTAGE OF LOT: 61.5%



1 SITE PLAN
 Scale: 1"=20'-0"

ENGINEER	
REVISIONS	
For:	
 BRICK BROS. Designers Construction Managers Builders <small>400 Birch Road West Salem, WI 54687 (888) 726-8888 BrickBros.com</small>	
DRAWINGS ARE: FOR APPROVAL	
DALCO 3132 BERLIN DR. LACROSSE, WI 54601	
JOB NO.:	
BY: JASON SKIFTON	
DATE: 01-06-2020	
SHEET:	
DRAWING NUMBER	
SHEET NUMBER	
C1	



1 FLOOR PLAN
Scale: 3/32"=1'-0"

ENGINEER
PLOT DATE:
REVISIONS
For:
 <p>BRICK BROS. Designers Construction Managers Builders 400 Birch Road West Salem, WI 54601 (888) 726-8888 BrickBros.com</p>
DRAWINGS ARE: FOR APPROVAL
DALCO 3132 BERLIN DR. LACROSSE, WI 54601
JOB NO.:
BY: JASON SKIFTON
DATE: 01-06-2020
SFT:
DRAWING NUMBER
A1

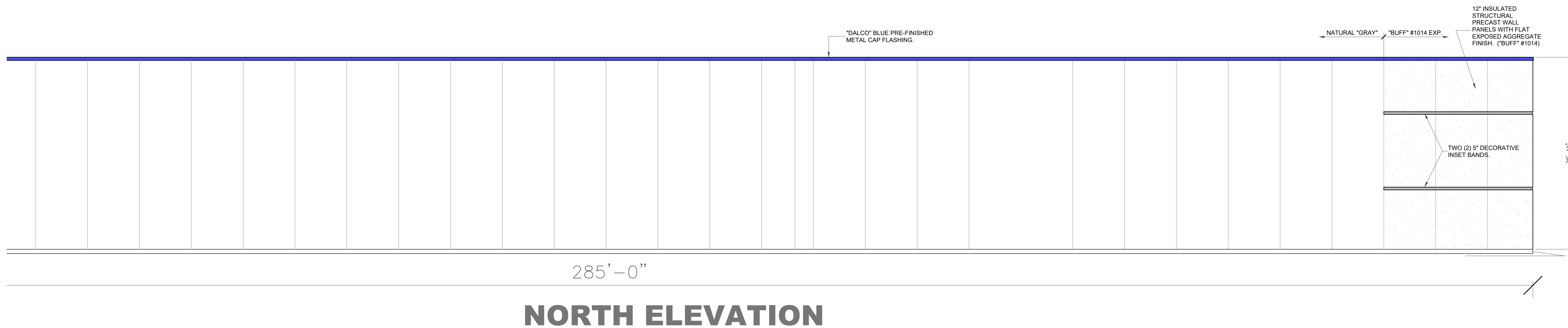
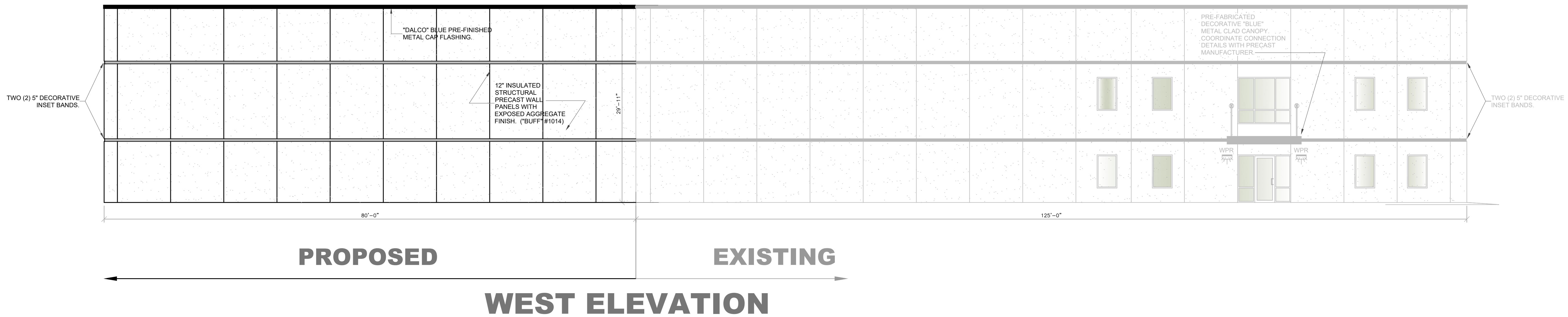
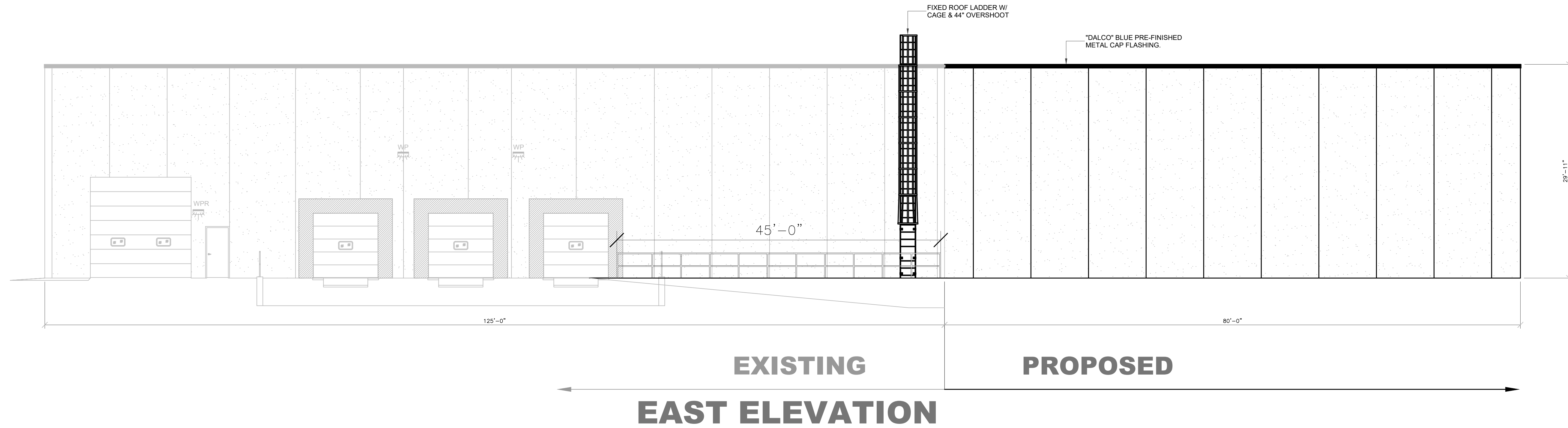

1 ELEVATIONS
Scale: 1/8"=1'-0"

ENGINEER

REVISIONS

For:

BRICKL BROS.
Designers | Construction Managers | Builders
400 Brick Road | West Salem, WI 54989 | (888) 726-8888 | BricklBros.com

DRAWINGS ARE:
FOR APPROVAL

DALCO
3132 BERLIN DR.
LACROSSE, WI 54601

JOB NO:
BY: JASON SKIFTON
DATE: 01-06-2020
SFT:
DRAWING NUMBER

SHEET NUMBER
A2

PLOT DATE:

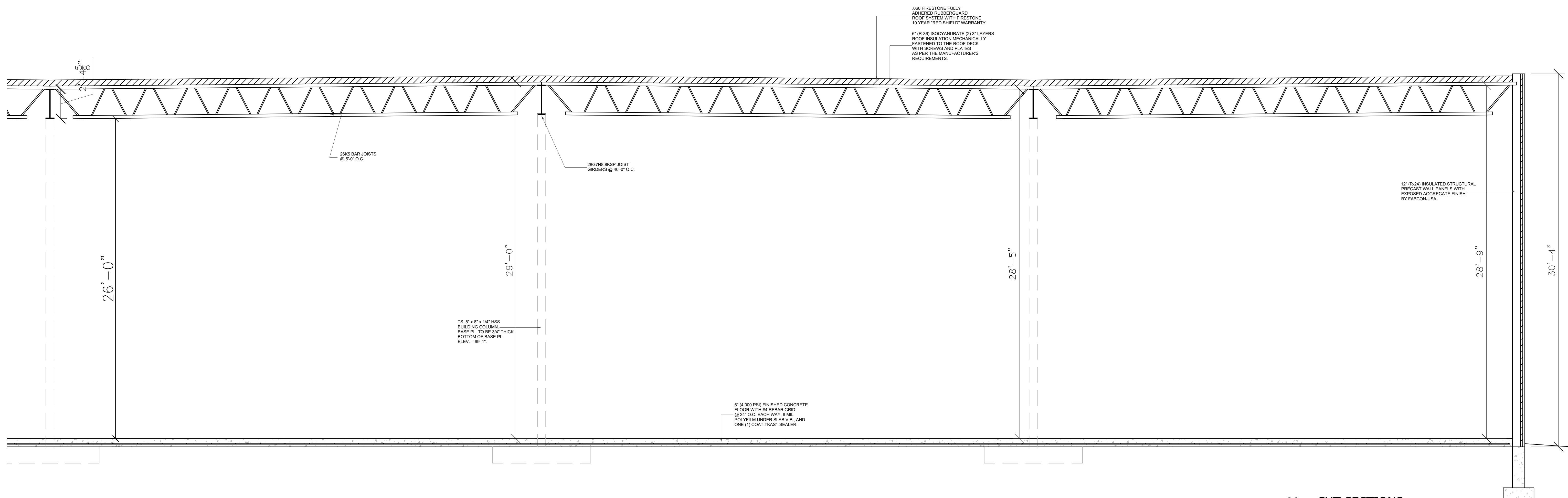
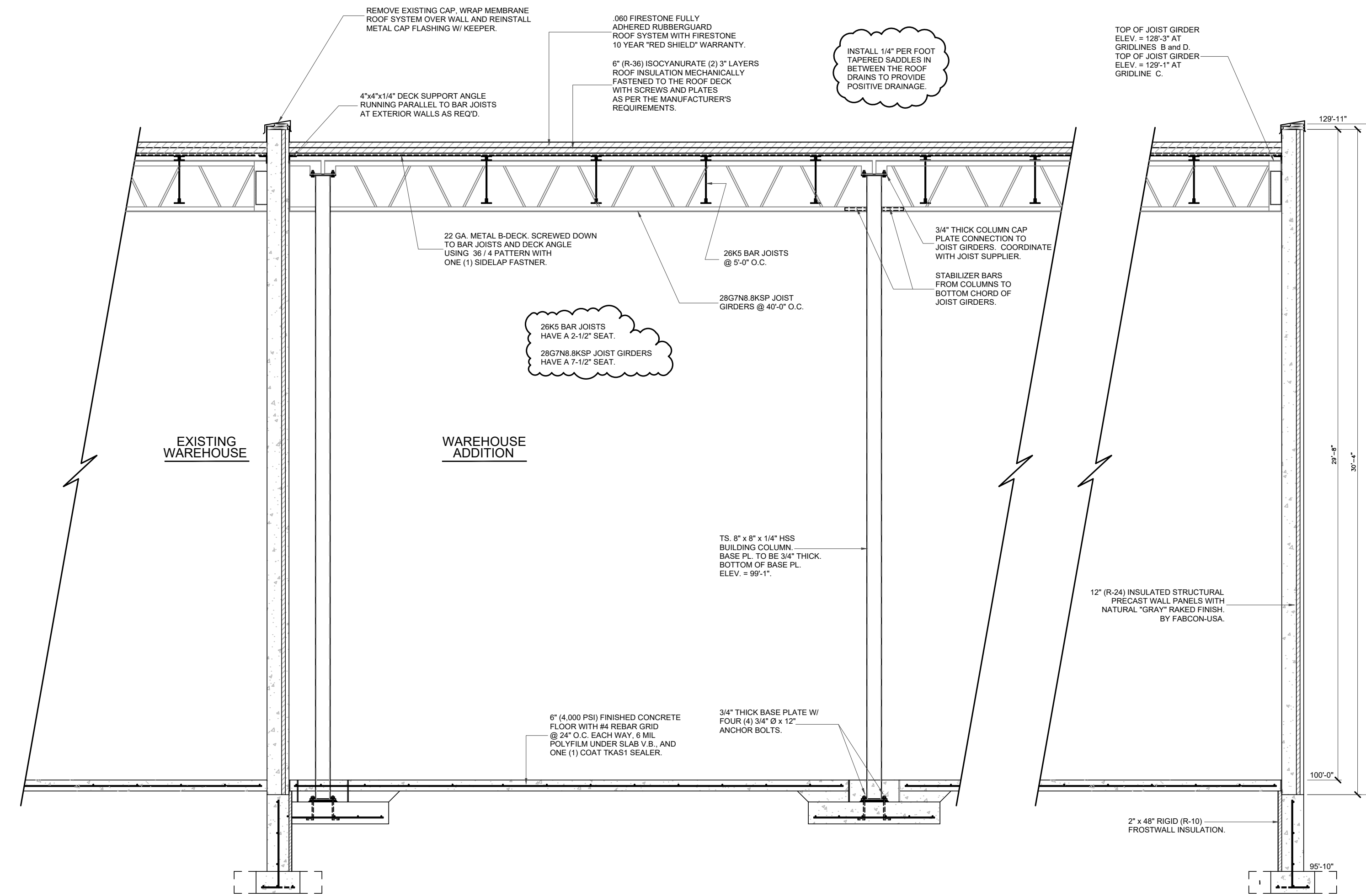

1 CUT SECTIONS
Scale: 1/4"=1'-0"

ENGINEER
PLOT DATE:
REVISIONS
For:
 <p>BRICK BROS. Designers Construction Managers Builders 400 Bird Road West Salem, WI 54681 (888) 726-8888 BrickBros.com</p>
DRAWINGS ARE: FOR APPROVAL
DALCO 3132 BERLIN DR. LACROSSE, WI 54601
JOB NO:
BY: JASON SKIFTON
DATE: 01-06-2020
SHEET NO:
DRAWING NUMBER
SHEET NUMBER
A3