

PETITION FOR DIRECT ANNEXATION
BY UNANIMOUS APPROVAL
PURSUANT TO SEC. 66.0217(2), WIS. STATS

We, the undersigned, constituting all of the electors and all of the owners of real property in the following territory of the Town of Shelby, La Crosse County, Wisconsin, lying contiguous to the City of La Crosse, petition the Common Council of the City of La Crosse to annex the territory described below and shown on the attached scale map to the City of La Crosse, La Crosse County, Wisconsin.

Legal description of territory annexed is attached hereto as Exhibit "A."

We state the said territory has a population of 1.

We, the undersigned, elect that this annexation shall take effect to the full extent consistent with outstanding priorities of other annexation, incorporation or consolidation proceedings, if any.

<u>Signature of Petitioner</u>	<u>Date of Signing</u>	<u>Owner</u>
--------------------------------	------------------------	--------------

<u>Heather Konichak</u>	<u>01-16-2022</u>	<u>Heather Konichak</u>
-------------------------	-------------------	-------------------------

Address or Description of Property:

2602 Shelby Road
La Crosse WI 54601

Annexation Description for 2602 Shelby Road

Part of Lot 6, Block 2 of Joseph Boschert's Suburban Addition and part of the NW ¼ of the NE ¼ of Section 21, Township 15 North, Range 7 West, Town of Shelby, La Crosse County, Wisconsin more particularly described as follows:

Commencing at the North ¼ Corner of said Section 21; thence S 3°30' E, 66' more or less to the Northwest corner of Lot 9, Block 2 of said Joseph Boschert's Suburban Addition; thence N 85° E, 240' to the Northwest corner of Lot 6 of said Block 2 and the Point of Beginning of this parcel description; thence S 3°30' E, 180' to a point 150' Northerly of the Southwest corner of said Lot 6; thence N 85° E, 80' to the East line of said Lot 6 being located 150' Northerly of the Southeast corner of said Lot 6; thence N 3°30' W, 180' to the Northeast corner of said Lot 6; thence continuing N 3°30' W, 33' more or less to the centerline of the 66' wide right of way line of Shelby Road; thence S 85° W, 80' along said centerline; thence S 3°30' E, 33' more or less to the Northwest corner of said Lot 6 and the Point of Beginning of this parcel description. Said parcel is 0.39 acres more or less.

Drafted by: jmc 12/15/2021

S:\PROJECTS\2021 MISC\2021-028 2602 Shelby Road Annexation Legal and Map\Annexation Legal Description for 2602 Shelby Road.docx

2602 SHELBY ROAD ANNEXATION

SECTION 16

POINT OF COMMENCEMENT
NORTH 1/4 CORNER
SECTION 21
T15N R7W
BERNSTEN MONUMENT

66°47' S 3°30' E

SW 1/4 - SE 1/4
NW 1/4 - NE 1/4

SHELBY ROAD

EXISTING CITY LIMITS
CITY OF LA CROSSE

TOWN OF SHELBY

CITY OF LA CROSSE

TOWN OF SHELBY

TOWN OF SHELBY

CITY OF LA CROSSE

TOWN OF SHELBY

NE 1/4 - NW 1/4
NW 1/4 - NE 1/4

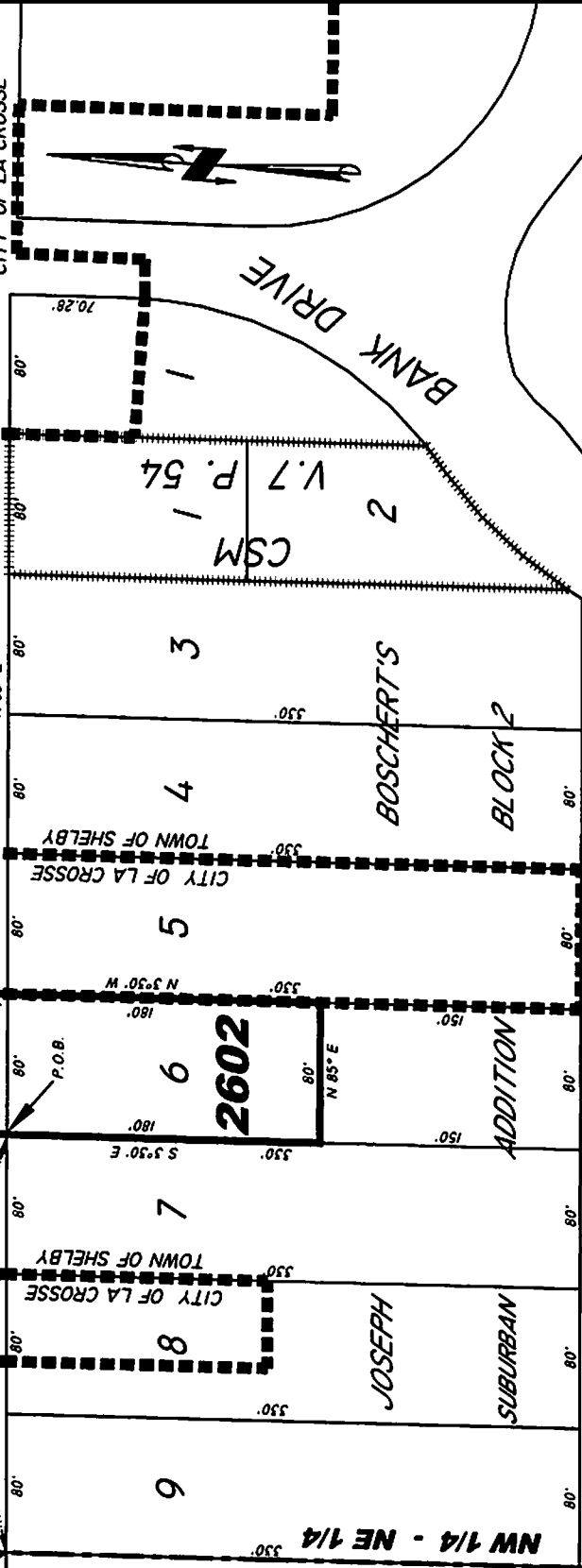

WEST BURR OAK ST.

SECTION 21

