

License Fee: 300⁰⁰
(*additional \$50.00 tent fee, if applicable)

Invoice #: 150968

APPLICATION FOR SPECIAL EVENT OUTDOOR CABARET LICENSE
(MUST HAVE LICENSE POSTED ON PREMISE BEFORE BEGINNING EVENT)

Legal/Real Name: Christopher J. Rogers - Diocese of La Crosse

Address of above: 1311 Lake Street Onalaska, WI 54650

Trade name of business: Diocese of La Crosse - Holy Cross Diocesan Center

Address of premises to be licensed: 3710 East Avenue South La Crosse, WI 54650

Business phone number: 608-791-2659

Date of Event: September 24, 2017

Time of Event: 10:00AM-7:00PM

Description (Location) of Event Area: The front yard of the Holy Cross Diocesan Center.

*Will there be a tent in excess of 400 sq. ft.(20' X 20')? Yes ___ No X If yes, add \$50.00 to fee. (If in combination with a Special Event Expansion, this fee not applicable.)

Premises are owned by: Diocese of La Crosse

Address of owner: 3710 East Avenue South La Crosse, WI 54601

Name of manager (FIRST, MIDDLE & LAST): Christopher James Rogers (Event Manager)

Home address of manager: 1311 Lake Street Onalaska, WI 54650

Phone number: Daytime 608-791-2659 Home 608-512-8905

Date of Birth: _____

Other business to be conducted upon the premises: NA

Nature of entertainment: Youth Rally

The above hereby makes application for a license to operate a Special Event Outdoor Cabaret at the above address within the City of La Crosse pursuant to provisions of Section 10-138(3) of the Code of Ordinances for the City of La Crosse.

Chris Rogers 8/4/2017
(Signature of applicant & date)

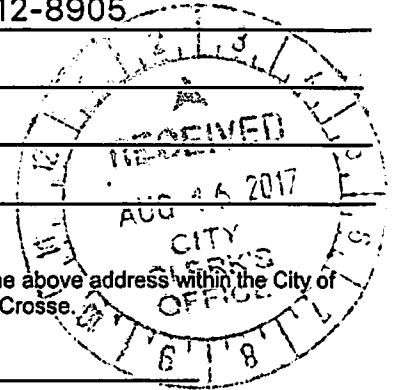

INSURANCE REQUIRED ... MUST BE SUBMITTED WITH THE APPLICATION

Prior to the issuance of the Special Event Outdoor Cabaret License, the applicant shall furnish evidence of a liability insurance policy in amounts of not less than \$1,000,000 aggregate coverage, and shall be in force and effect at the time such event is to take place. Said policy shall be endorsed naming the City of La Crosse as additional insured in connection with said event. If an entity is self-insured, it must provide evidence of alternative proof of coverage, in a form acceptable to the City Clerk.

Note: The certificate of insurance must describe the event and the additional insured endorsement must accompany the certificate.

OFFICE USE ONLY:

Munis Customer #: 118

Attach list of all property owners within 1000 feet of the proposed licensed premises.

Granted: _____ License #: 8

Certificate of Coverage

Date: 8/22/2017

Certificate Holder
 Diocese of La Crosse
 Finance Office
 3710 East Avenue South
 La Crosse, WI 54602-4004

This Certificate is issued as a matter of information only and confers no rights upon the holder of this certificate. This certificate does not amend, extend or alter the coverage afforded below.

Covered Location
 Diocese of La Crosse
 3710 East Avenue South
 La Crosse, WI 54601

Company Affording Coverage
 THE CATHOLIC MUTUAL RELIEF
 SOCIETY OF AMERICA
 10843 OLD MILL RD
 OMAHA, NE 68154

Coverages

This is to certify that the coverages listed below have been issued to the certificate holder named above for the certificate indicated, notwithstanding any requirement, term or condition of any contract or other document with respect to which this certificate may be issued or may pertain, the coverage afforded described herein is subject to all the terms, exclusions and conditions of such coverage. Limits shown may have been reduced by paid claims.

Type of Coverage	Certificate Number	Coverage Effective Date	Coverage Expiration Date	Limits	
Property				Real & Personal Property	
D. General Liability <input checked="" type="checkbox"/> Occurrence <input type="checkbox"/> Claims Made	8408	1/1/2017	1/1/2018	Each Occurrence	
				General Aggregate	1,000,000
				Products-Comp/OP Agg	
				Personal & Adv Injury	
				Fire Damage (Any one fire)	
				Med Exp (Any one person)	
Excess Liability				Each Occurrence	
				Annual Aggregate	
Other				Each Occurrence	
				Claims Made	
				Annual Aggregate	
				Limit/Coverage	

Description of Operations/Locations/Vehicles/Special Items (the following language supersedes any other language in this endorsement or the Certificate in conflict with this language)

Coverage only extends to claims arising out of the Diocese of La Crosse for their Youth day event/Cabaret function being held on September 24, 2017 from 10:00am to 7:00pm at the Holy Diocesan Center's front yard.

Holder of Certificate

Cancellation

Additional Protected Person(s)

City of La Crosse
 300 Harborview Plaza
 La Crosse, WI 54602

Should any of the above described coverages be cancelled before the expiration date thereof, the issuing company will endeavor to mail 30 days written notice to the holder of certificate named to the left, but failure to mail such notice shall impose no obligation or liability of any kind upon the company, its agents or representatives.

Authorized Representative

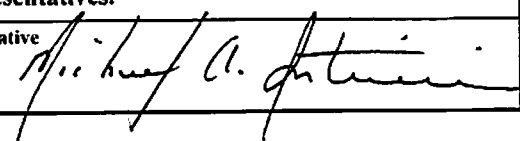

0030002309



TERI LEHRKE, WCPC, City Clerk
400 LA CROSSE STREET
LA CROSSE, WISCONSIN 54601
PHONE (608) 789-7510
FAX (608) 789-7552
www.cityoflacrosse.org

**NOTICE OF APPLICATION FOR
SPECIAL EVENT OUTDOOR CABARET LICENSE
IN THE CITY OF LA CROSSE**

TO WHOM IT MAY CONCERN:

This is to notify you that the following business has applied for a **Special Event Outdoor Cabaret** license under Sec. 10-140(e) of the Code of Ordinances of the City of La Crosse to provide live entertainment in a designated outdoor area on **Sunday, September 24th, 2017**.

**Diocese of La Crosse and the Holy Cross Diocesan Center
at 3710 East Ave. S.**

This application will be considered at the following meetings:

Judiciary and Administration Committee – Tuesday, September 5th, 2017 at 6:00 p.m.
Common Council Meeting – Thursday, September 14th, 2017 at 6:00 p.m.

Both meetings are held in the Council Chambers in the City Hall at 400 La Crosse Street, La Crosse, WI.

You are further notified that any person affected may be heard, and may appear in person or by attorney, or may file a letter of objection in the office of the City Clerk.

This notice is given pursuant to the order of the Common Council of the City of La Crosse.

Dated this 17th day of August, 2017.

Teri Lehrke, WCPC, City Clerk
City of La Crosse

Jay A. Christianson
Assistant Clerk

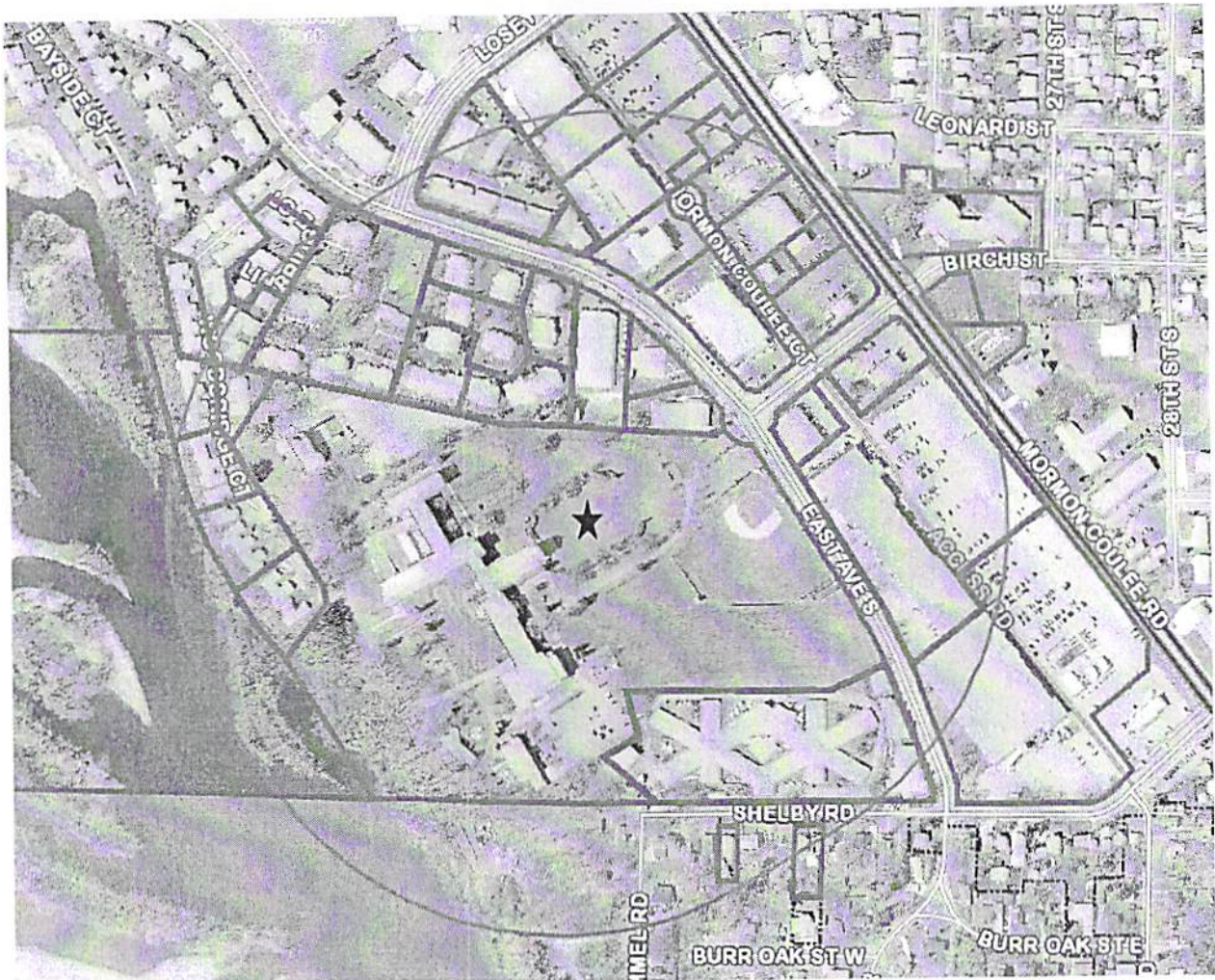

Diocese of La Crosse and the Holy Cross Diocesan Center
at 3710 East Ave. S.

Special Event Outdoor Cabaret – 1,000 foot buffer
Sunday, September 24th, 2017

OwnerName	MailingLine4	MailingLine5
(LE) WYMAN C HILBERT WYMAN C HILBERT REVOCABLE LIVING TRUST OF 2004	3465 WOODBRIDGE CT	LA CROSSE WI 54601-7285
ANDREW P GRAYSON	6012 ROSINWEED LN	NAPERVILLE IL 60564
ANN J MALIN	3550 EAST AVE S APT A	LA CROSSE WI 54601-7271
APM PROPERTIES LLC	2304 13TH ST S	LA CROSSE WI 54601
BARBARA A NICKELOTTI	3464 WOODBRIDGE CT	LA CROSSE WI 54601-7283
BARBARA A VOTER	3518 EAST AVE S UNIT 5B	LA CROSSE WI 54601
BETHANY ST JOSEPH CORP	2501 SHELBY RD	LA CROSSE WI 54601-8037
BETSY R BORK	3450 LINBRIDGE CT	LA CROSSE WI 54601-7282
BETTY M KRENKE	3540 EAST AVE S UNIT A12	LA CROSSE WI 54601
BJJ PROPERTIES II LLC	4131 MORMON COULEE CT	LA CROSSE WI 54601
BRADY JACOBSON C/O BJJ PROPERTIES LLC	4115 MORMON COULEE CT	LA CROSSE WI 54601
BROX INC	PO BOX 10	LAKE DELTON WI 53940
BUSYA B LUGOVIER	3550 B EAST AVE S	LA CROSSE WI 54601
CASEY FOSTER	3514 EAST AVE S	LA CROSSE WI 54601-7261
CASSIE M BISEK	3544 EAST AVE S UNIT D11	LA CROSSE WI 54601-7287
CATHERINE M LANGE	3536 EAST AVE S UNIT 8D	LA CROSSE WI 54601
CONSTANCE M CROSS	3532 EAST AVE S UNIT D4	LA CROSSE WI 54601-7265
COURTYARD LLC	PO BOX 2829	LA CROSSE WI 54602-2829
DANIEL & BONNIE FELTEN	3524 EAST AVE S APT A	LA CROSSE WI 54601-7264
DAVID & JOAN SCHLUETER	3480 WOODBRIDGE CT	LA CROSSE WI 54601-7283
DAVID & SHERRI REUTLINGER	1101 THOMAS AVE	DECORAH IA 52101
DIOCESE OF LACROSSE	3710 EAST AVE S	LA CROSSE WI 54601-7215
DOLORES E TEACHOUT	3532 EAST AVE S UNIT B4	LA CROSSE WI 54601-7265
DONALD R FISCUS	3522 EAST AVE S UNIT B6	LA CROSSE WI 54601-7270
DONNA M GLOWCHESKI	3528 EAST AVE S	LA CROSSE WI 54601
E W PROPERTIES LLC	3626 EAST AVE S STE 2C	LA CROSSE WI 54601
ELLEN M SCHMIDT	3518 EAST AVE S UNIT A5	LA CROSSE WI 54601-7263
ET AL, AMY L SCHWINGLER, MONICA A CAMPBELL MARIANNE MULCRONE, TERESA M MULCRONE	3466 WOODBRIDGE CT UNIT 11	LA CROSSE WI 54601-7283
ET AL, FRAUENSHUH HOSPITALITY GROUP OF MINNESOTA L C/O FOURTEEN FC	7101 W 78TH ST STE 200	MINNEAPOLIS MN 55439
ETD DEVELOPMENT LLC	111 W 39TH ST	VANCOUVER WA 98660
FOX-ALLEN PROPERTIES LLC	W5008 COUNTY ROAD MM	COON VALLEY WI 54623
FREDERICK C BROZYNA	3452 LINBRIDGE CT	LA CROSSE WI 54601-7282
GEORGE KACZOROWSKI & SHARON M LUNDE (LE) DOROTHY M KACZOROWSKI	3540 EAST AVE S UNIT 12C	LA CROSSE WI 54601-7286

Mailing 1 of 3

GERALDINE H CINA	3540 EAST AVE S UNIT B12	LA CROSSE WI 54601
GOOD SHEPHERD ENGLISH EVANGELICAL LUTHERAN CHURCH	4141 MORMON COULEE RD	LA CROSSE WI 54601-7903
GOOD SHEPHERD EVANGELICAL LUTHERAN CHURCH	4225 MORMON COULEE RD	LA CROSSE WI 54601-7905
GOODWILL INDUSTRIES OF NORTH CENTRAL WISCONSIN INC	1800 APPLETON RD	MENASHA WI 54951
GREGORY & CHARLENE PETERSON	3490 WOODBRIDGE CT	LA CROSSE WI 54601-7283
GREGORY HARWOOD & KATHLEEN FITZSIMMONS	3494 WOODBRIDGE CT	LA CROSSE WI 54601-7283
JAMES & RITA SANCHEZ	3475 WOODBRIDGE CT	LA CROSSE WI 54601
JAPA PROPERTIES LLC	PO BOX 802	LA CROSSE WI 54602-0802
JAYNE C HAMMES TRUST	32 40TH ST W	MINNEAPOLIS MN 55409
JOHNSON REAL ESTATE LLC C/O TERRY M JOHNSON	2304 13TH ST S	LA CROSSE WI 54601
JUDITH N THOMPSON	3470 WOODBRIDGE CT	LA CROSSE WI 54601-7283
JULIENNE RIPP	3447 LINBRIDGE CT	LA CROSSE WI 54601-7282
KAREN A SAE GROVE	3524 EAST AVE S UNIT 7B	LA CROSSE WI 54601
KAREN J GEIER IRREVOCABLE TRUST	3518 EAST AVE S	LA CROSSE WI 54601-7263
KATHLEEN J NEVIN	3469 WOODBRIDGE CT	LA CROSSE WI 54601-7285
KEITH & SANDRA COWEN	3544 EAST AVE S UNIT 11B	LA CROSSE WI 54601
KEVIN & CYNTHIA MCCLAIN	W302 HULL LN	STODDARD WI 54658
KISH FAMILY LLP (LE) LEORA C KISH	3510 EAST AVE S UNIT A1	LA CROSSE WI 54601
KLUTH TRUST	PO BOX 1644	LA CROSSE WI 54602-1644
KRAUS-ANDERSON INC	4210 OLD SHAKAPEE RD W	BLOOMINGTON MN 55437
LESLIE & HELEN MUNSON	3488 WOODBRIDGE CT	LA CROSSE WI 54601-7283
LOIS A STORLIE TRUST	3468 WOODBRIDGE CT	LA CROSSE WI 54601-7283
LOLEE DANIELL	6207 BELFAST ST	AUSTIN TX 78723
MARCE & BARBARA HOLTHAUS	3532 EAST AVE S UNIT 4C	LA CROSSE WI 54601-7265
MARGARET T BAKER	3453 LINBRIDGE CT UNIT 21	LA CROSSE WI 54601-7282
MARILYN & WILLIAM NIECKARZ TRUST	PO BOX 22	PACIFIC BEACH WA 98571-0022
MARK & LEA KENDHAMMER	3474 WOODBRIDGE CT	LA CROSSE WI 54601-7283
MARK & SHARON JOLIVETTE	3492 WOODBRIDGE CT	LA CROSSE WI 54601-7283
MARSHA A ERICKSON	3536 EAST AVE S	LA CROSSE WI 54601-7279
MARY F BOLEN	3510 EAST AVE S	LA CROSSE WI 54601-7260
MARY JO CROWLEY	3446 WOODBRIDGE CT	LA CROSSE WI 54601-7283
MC CHRISTIANSON CORPORATION	3624 EAST AVE S	LA CROSSE WI 54601
MICHAEL D CURRENT	3528 EAST AVE S UNIT D	LA CROSSE WI 54601
MICHELE A THORMAN	3482 WOODBRIDGE CT	LA CROSSE WI 54601-7283

Marilyn 2 of 3

MILDRED E FRENG	3528 EAST AVE S UNIT 2-A	LA CROSSE WI 54601
NAGHMEH GHEIDI FARSHID HASHAMDAR	3524 EAST AVE S UNIT 7D	LA CROSSE WI 54601-7264
O MANLEY, VERNICE D KIRKEENG REVOCABLE TRUST	3467 WOODBRIDGE CT	LA CROSSE WI 54601-7285
PAHOVA VANG & HUE XIONG	3548 EAST AVE S	LA CROSSE WI 54601-7280
PATRICIA A NELSON	3449 LINBRIDGE CT	LA CROSSE WI 54601
PATRICIA R FRECHETTE	3514 EAST AVE S UNIT D3	LA CROSSE WI 54601-7261
PATRICK & SUE HANRATTY REVOCABLE TRUST OF 2012	3496 WOODBRIDGE CT	LA CROSSE WI 54601-7283
PATRICK FIERS (LE) GERALD & BETTINA FIERS	3550 EAST AVE S	LA CROSSE WI 54601
PHILIP J MATCHETT WOOD ANDREW J, NANCY V MATCHETT	3498 WOODBRIDGE CT	LA CROSSE WI 54601-7283
POLONCSIK FAMILY SELF-DECLARATION OF TRUST	3450 WOODBRIDGE CT	LA CROSSE WI 54601-7283
RICHARD & BARBARA EBNER	3476 WOODBRIDGE CT	LA CROSSE WI 54601-7283
RICHARD & MARJORIE GROSSKOPF	3536 EAST AVE S UNIT 8-A	LA CROSSE WI 54601-7279
RICHARD E GRAMS	3514 EAST AVE S	LA CROSSE WI 54601-7261
RICK DALE TOLZMANN	3448 WOODBRIDGE CT	LA CROSSE WI 54601-7283
ROBERT & LOIS OLSON	3446 LINBRIDGE CT	LA CROSSE WI 54601
ROBERT G MICHAELS IRREVOCABLE TRUST	3522 EAST AVE S	LA CROSSE WI 54601-7270
ROBERT J HILBERT	3451 LINBRIDGE CT	LA CROSSE WI 54601
ROBERTA O BUTTERFIELD	3522 EAST AVE S	LA CROSSE WI 54601
SALLY A MILLER	3548 EAST AVE S UNIT 9-A	LA CROSSE WI 54601
SPIRIT SPE PORTFOLIO 2006-1 LLC	700 PILGRIM WAY	GREEN BAY WI 54304
TERRY & GERALDINE LARSON	3448 LINBRIDGE CT	LA CROSSE WI 54601-7282
THE BREY TRUST C/O DANIEL & BEVERLY BREY	3484 WOODBRIDGE CT	LA CROSSE WI 54601-7283
THEODORE & YVONNE KNUDSON JOINT LIVING TRUST	3486 WOODBRIDGE CT	LA CROSSE WI 54601-7283
THERESE I HAFNER REVOCABLE TRUST	3510 EAST AVE S UNIT B	LA CROSSE WI 54601
THIEL JOINT REVOCABLE LIVING TRUST	3472 WOODBRIDGE CT	LA CROSSE WI 54601-7283
TOOTH CARE LTD	3511 EAST AVE S	LA CROSSE WI 54601-7240
TRAIL PROPERTIES LLC C/O DONALD & JACQUELINE MEYER	4716 JUNIPER ST	LA CROSSE WI 54601
USA C/O US FISH & WILDLIFE SERVICE	1 FEDERAL DR	FT SNELLING MN 55111-4056
VSC CORPORATION	2418 STATE RD	LA CROSSE WI 54601-6151
WHPC-RIVER OAKS LLC	2 MIFFLIN ST E STE 801	MADISON WI 53703
WILLIAM & JAMES MELBY (LE) MADELYNN A MELBY	3548 EAST AVE S APT B	LA CROSSE WI 54601
WILLIAM & NANCY MCMULLIN	3462 WOODBRIDGE CT	LA CROSSE WI 54601-7283

Mailing 3 of 3