

ArcGIS Web Map

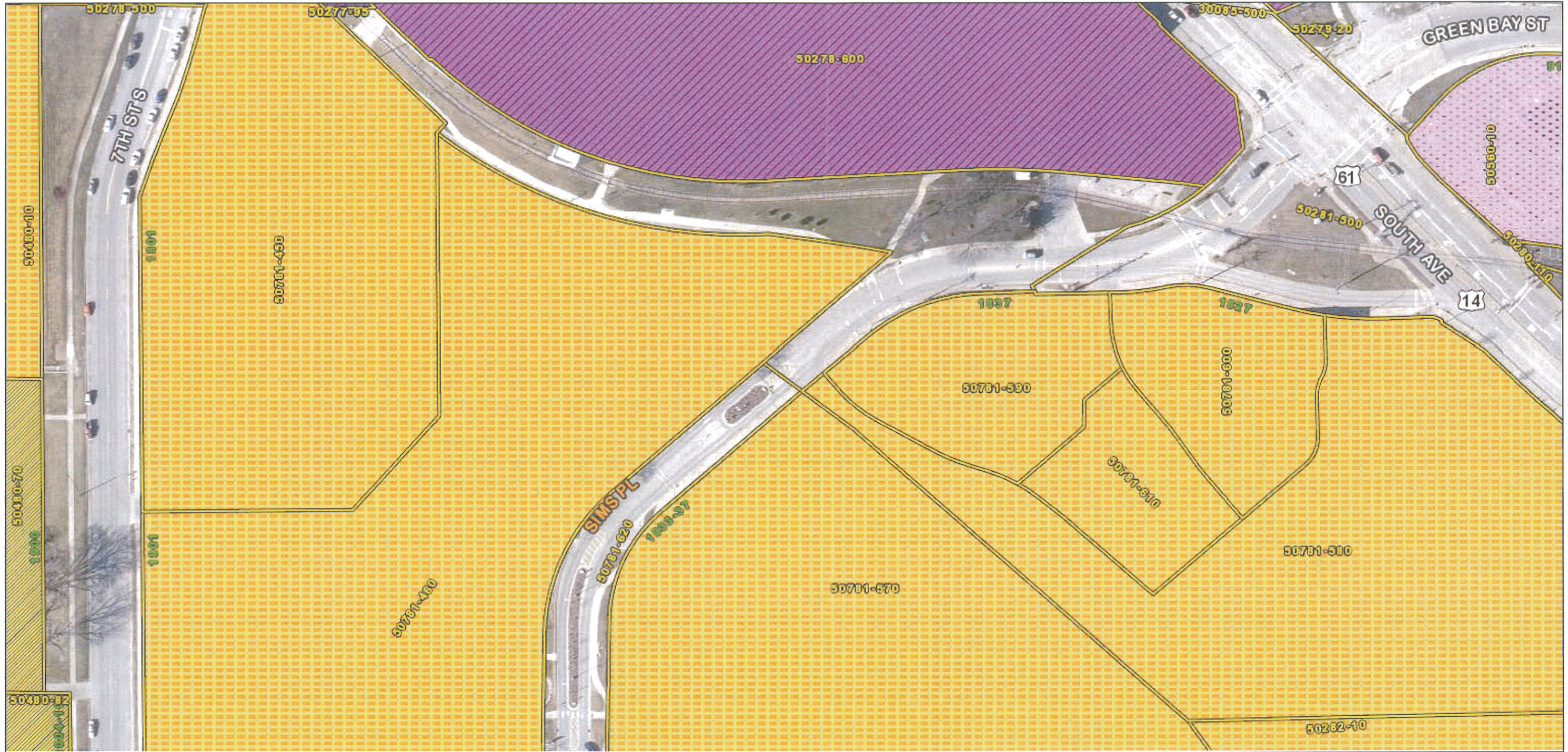

August 5, 2016

Zoning Information

| | | | | | | | |
|--|---------------------------|--|-------------------------------------|--|-----------------------------|--|-------------------|
| | R1 - SINGLE FAMILY | | R5 - MULTIPLE DWELLING | | C3 - COMMUNITY BUSINESS | | CON - CONSERVANCY |
| | R2 - RESIDENCE | | R6 - SPECIAL MULTIPLE | | M1 - LIGHT INDUSTRIAL | | FW - FLOODWAY |
| | WR - WASHBURN RESIDENTIAL | | PD - PLANNED DEVELOPMENT | | M2 - HEAVY INDUSTRIAL | | A1 - AGRICULTURAL |
| | R3 - SPECIAL RESIDENCE | | TND - TRADITIONAL NEIGHBORHOOD DEV. | | PS - PUBLIC AND SEMI-PUBLIC | | EA |
| | R4 - LOW DENSITY MULTIPLE | | C1 - LOCAL BUSINESS | | PL - PARKING LOT | | |
| | | | C2 - COMMERCIAL | | UT - PUBLIC UTILITY | | |

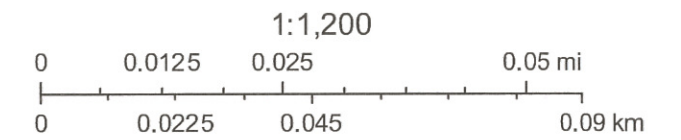

La Crosse County, Ayres Associates, WROC

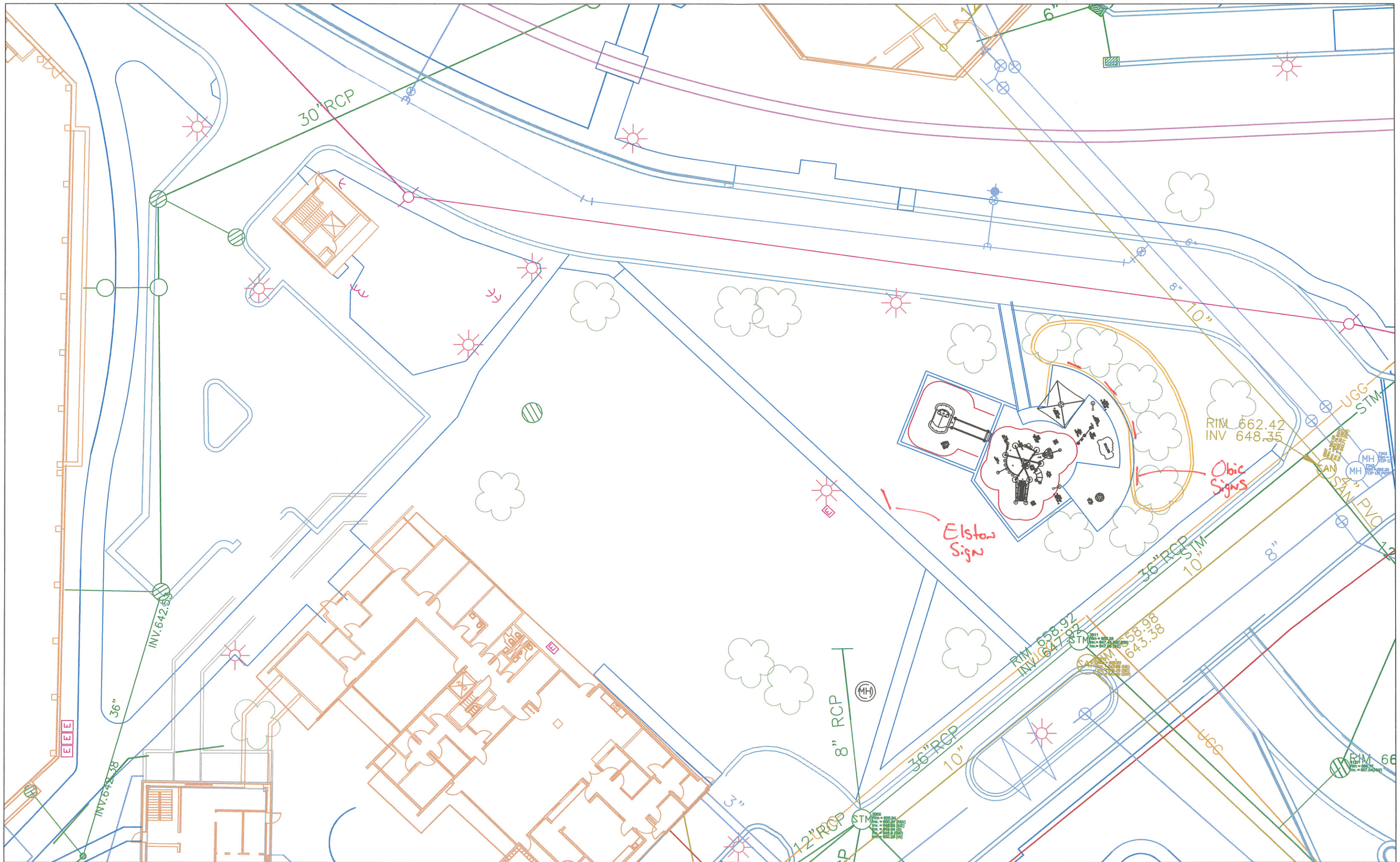

Asymmetrical

Front



Back



Ohio Signs

© La Crosse Sign Co. Inc.

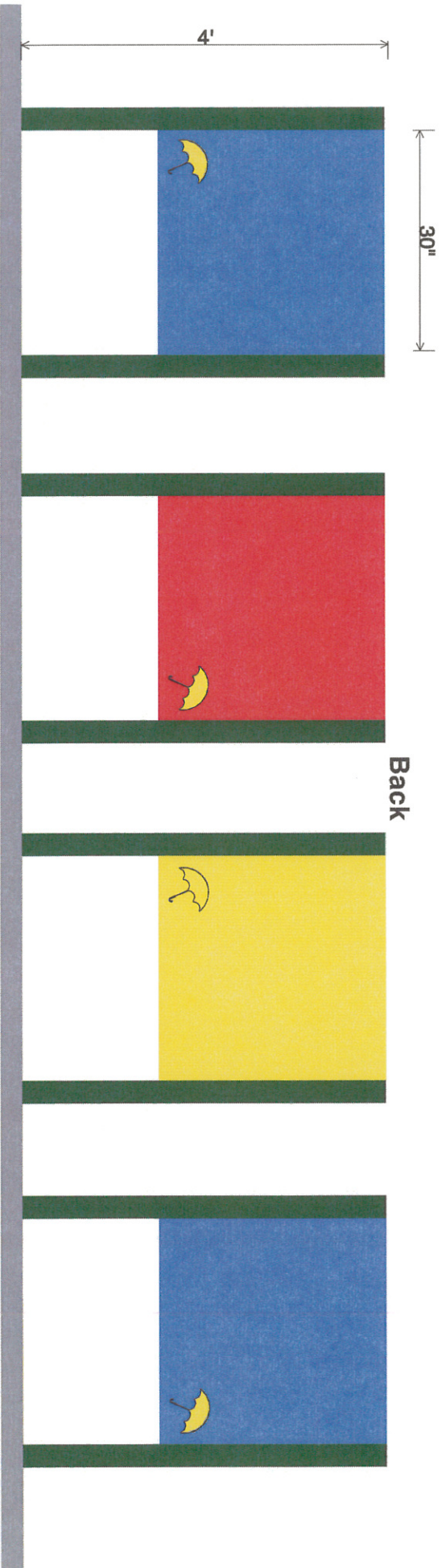
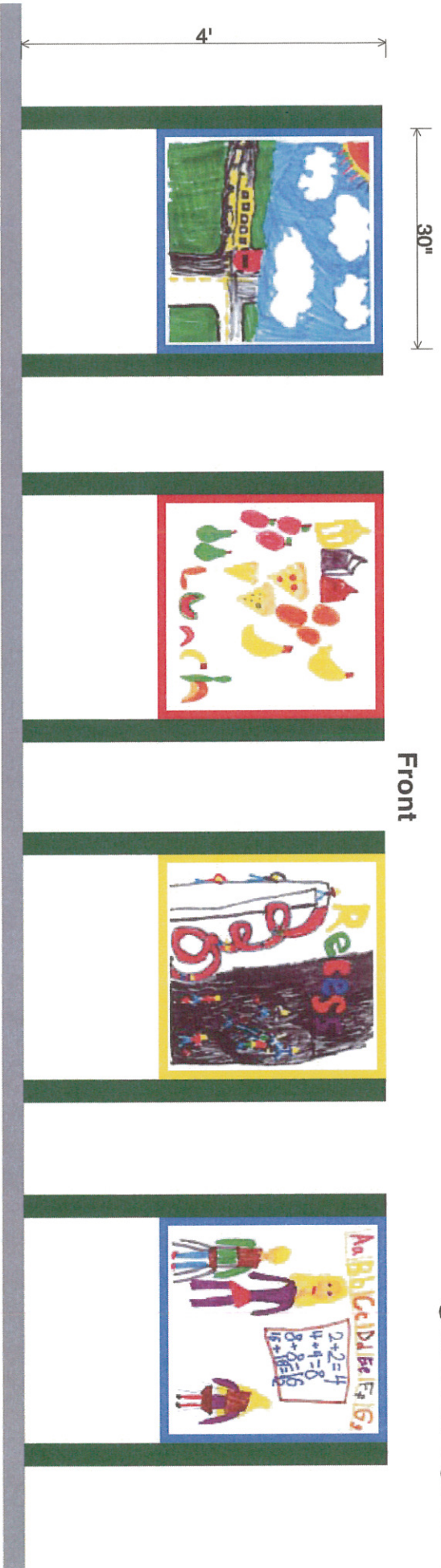

Phase I

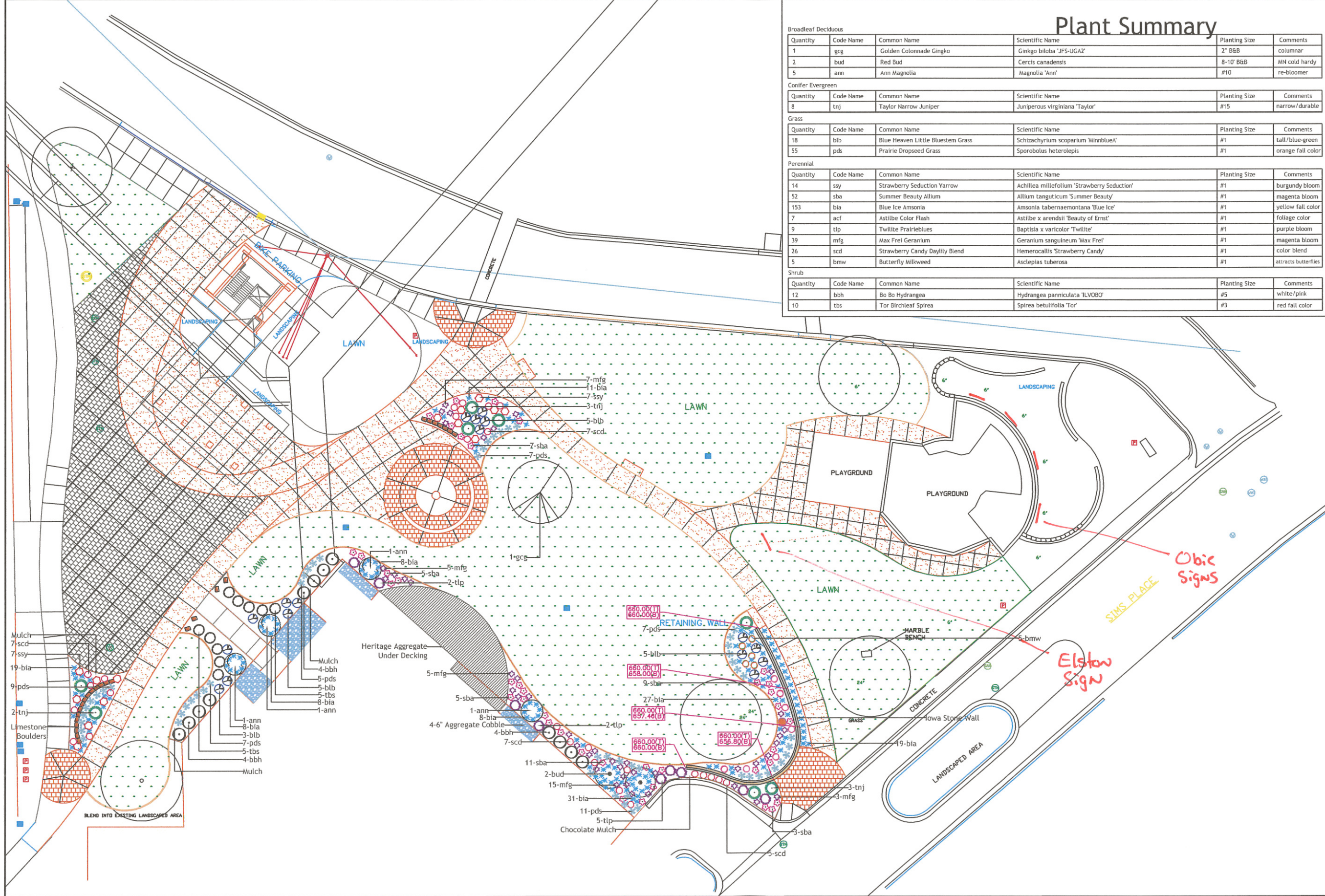

Plant Summary

| Broadleaf Deciduous | | | | | |
|---------------------|-----------|-----------------------------------|---|---------------|----------------------|
| Quantity | Code Name | Common Name | Scientific Name | Planting Size | Comments |
| 1 | gcg | Golden Colonnade Ginkgo | Ginkgo biloba 'JFS-UGA2' | 2" B&B | columnar |
| 2 | bud | Red Bud | Cercis canadensis | 8-10' B&B | MN cold hardy |
| 5 | ann | Ann Magnolia | Magnolia 'Ann' | #10 | re-bloomer |
| Conifer Evergreen | | | | | |
| Quantity | Code Name | Common Name | Scientific Name | Planting Size | Comments |
| 8 | tnj | Taylor Narrow Juniper | Juniperus virginiana 'Taylor' | #15 | narrow/durable |
| Grass | | | | | |
| Quantity | Code Name | Common Name | Scientific Name | Planting Size | Comments |
| 18 | blb | Blue Heaven Little Bluestem Grass | Schizachyrium scoparium 'MinnblueA' | #1 | tall/blue-green |
| 55 | pds | Prairie Dropseed Grass | Sporobolus heterolepis | #1 | orange fall color |
| Perennial | | | | | |
| Quantity | Code Name | Common Name | Scientific Name | Planting Size | Comments |
| 14 | ssy | Strawberry Seduction Yarrow | Achillea millefolium 'Strawberry Seduction' | #1 | burgundy bloom |
| 52 | sba | Summer Beauty Allium | Allium tanguticum 'Summer Beauty' | #1 | magenta bloom |
| 153 | bia | Blue Ice Amsonia | Amsonia tabernaemontana 'Blue Ice' | #1 | yellow fall color |
| 7 | acf | Astilbe Color Flash | Astilbe x arendsii 'Beauty of Ernst' | #1 | foliage color |
| 9 | tlp | Twilite Prairieblues | Baptisia x varicolor 'Twilite' | #1 | purple bloom |
| 39 | mfg | Max Frei Geranium | Geranium sanguineum 'Max Frei' | #1 | magenta bloom |
| 26 | scd | Strawberry Candy Daylily Blend | Hemerocallis 'Strawberry Candy' | #1 | color blend |
| 5 | bmw | Butterfly Milkweed | Asclepias tuberosa | #1 | attracts butterflies |
| Shrub | | | | | |
| Quantity | Code Name | Common Name | Scientific Name | Planting Size | Comments |
| 12 | bbh | Bo Bo Hydrangea | Hydrangea paniculata 'LV080' | #5 | white/pink |
| 10 | tbs | Tor Birchleaf Spirea | Spiraea betulifolia 'Tor' | #3 | red fall color |



Winona Nursery
Professional Landscape Contractors

| SHEET NAME & NUMBER | REVISIONS |
|---------------------|-----------|
| Winona Nursery | 6-15-2016 |
| Landscape Plan | 7-5-2016 |
| PHASE I 1-100 | 7-13-2016 |

PROJECT: Gundersen Green Space
GUNDERSEN HEALTH SYSTEM

DATE: 3-23-2016
SCALE: 1" = 30' on 12" x 18" sheets
DRAWN BY: coulter
www.winonanursery.com

Phase II

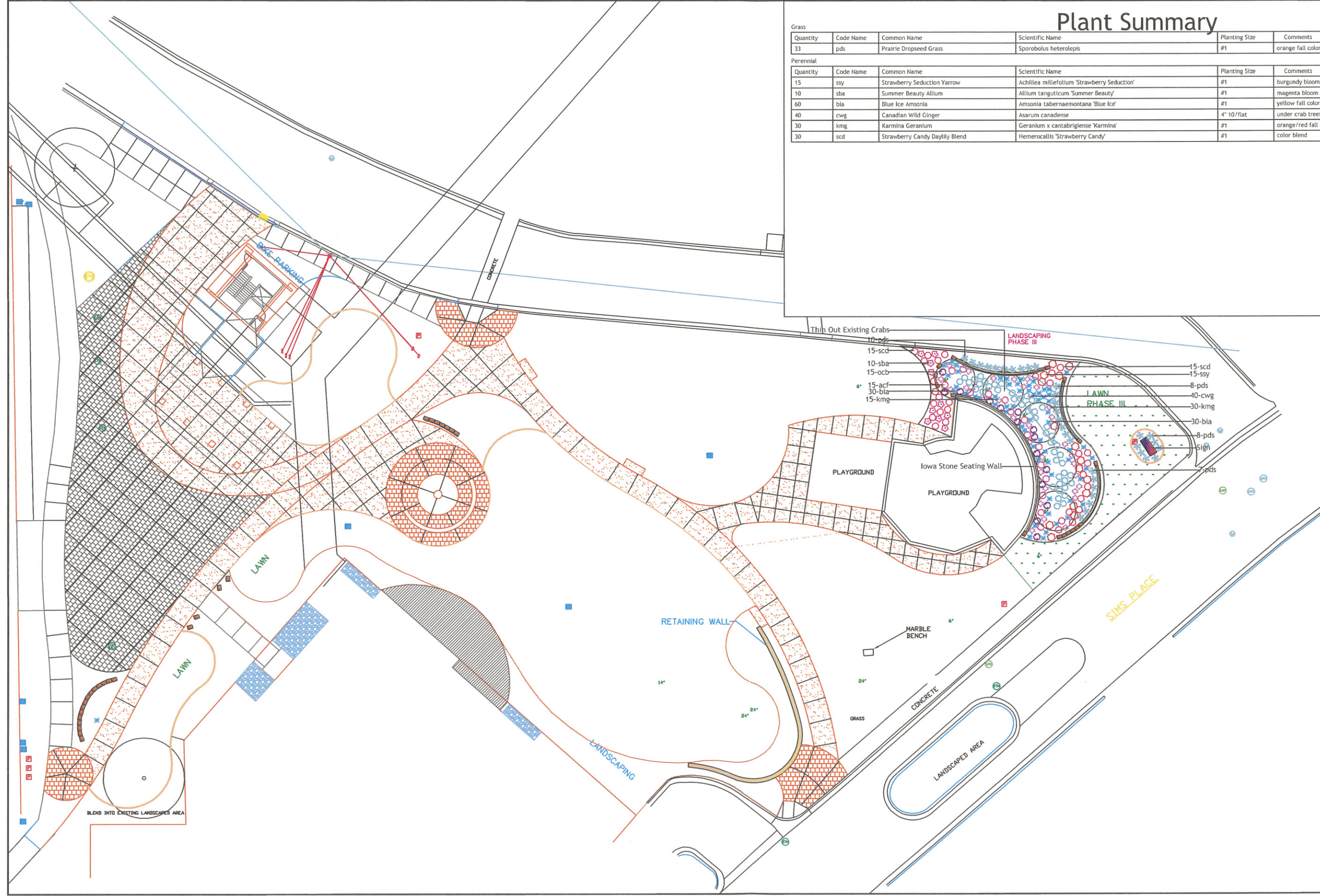

Plant Summary

| Quantity | Code Name | Common Name | Scientific Name | Planting Size | Comments |
|------------------|-----------|--------------------------------|---|---------------|-------------------|
| Grass | | | | | |
| 33 | pds | Prairie Dropseed Grass | Sporobolus heterolepis | #1 | orange fall color |
| Perennial | | | | | |
| 15 | ssy | Strawberry Seduction Yarrow | Achillea millefolium 'Strawberry Seduction' | #1 | burgundy bloom |
| 10 | sba | Summer Beauty Allium | Allium tanguticum 'Summer Beauty' | #1 | magenta bloom |
| 60 | bla | Blue Ice Amsonia | Amsonia tabernaemontana 'Blue Ice' | #1 | yellow fall color |
| 40 | cwg | Canadian Wild Ginger | Asarum canadense | 4" 10"/flat | under crab trees |
| 30 | kmg | Karmina Geranium | Geranium x cantabrigiense 'Karmina' | #1 | orange/red fall |
| 30 | scd | Strawberry Candy Daylily Blend | Hemerocallis 'Strawberry Candy' | #1 | color blend |



| REVISIONS | SHEET NAME & NUMBER |
|-----------|---------------------|
| 6-15-2016 | Winona Nursery |
| 7-5-2016 | Landscape Plan |
| 7-13-2016 | PHASE III L-100 |

PROJECT: Gundersen Green Space
GUNDERSEN
HEALTH SYSTEM

DATE: 3-23-2016
 SCALE: 1" = 30' on 12" x 18" sheets
 DRAWN BY: coulter
 www.winonanursery.com

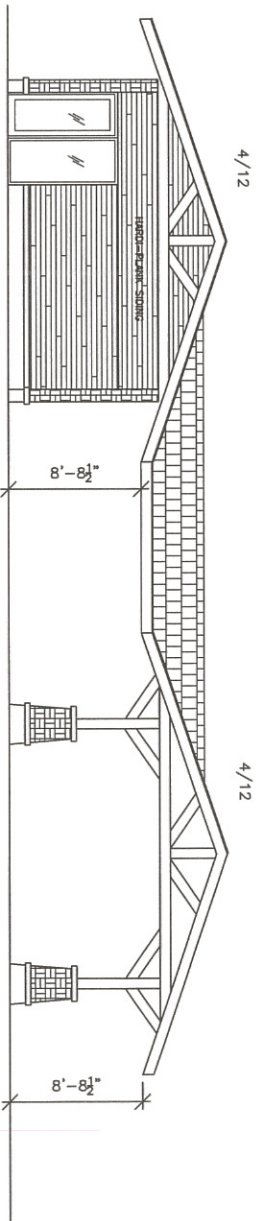
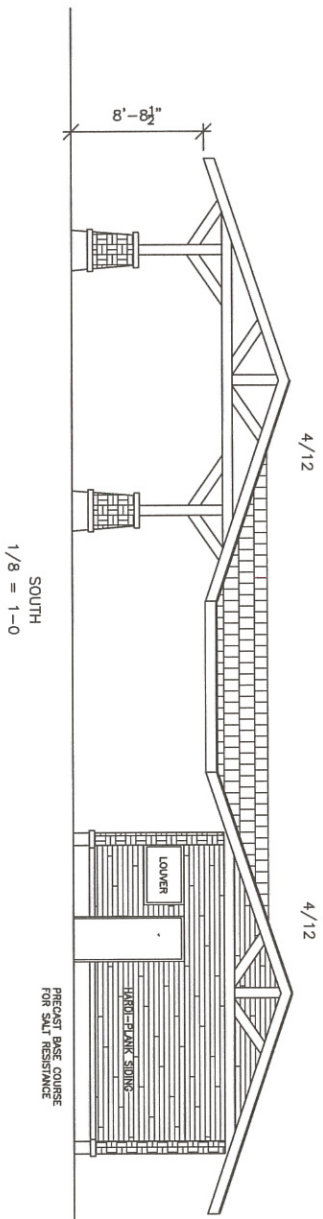

PROPOSED PAVILION DESIGN

GHS

HSR ASSOCIATES

7.12.2016

ArcGIS Online Web Map

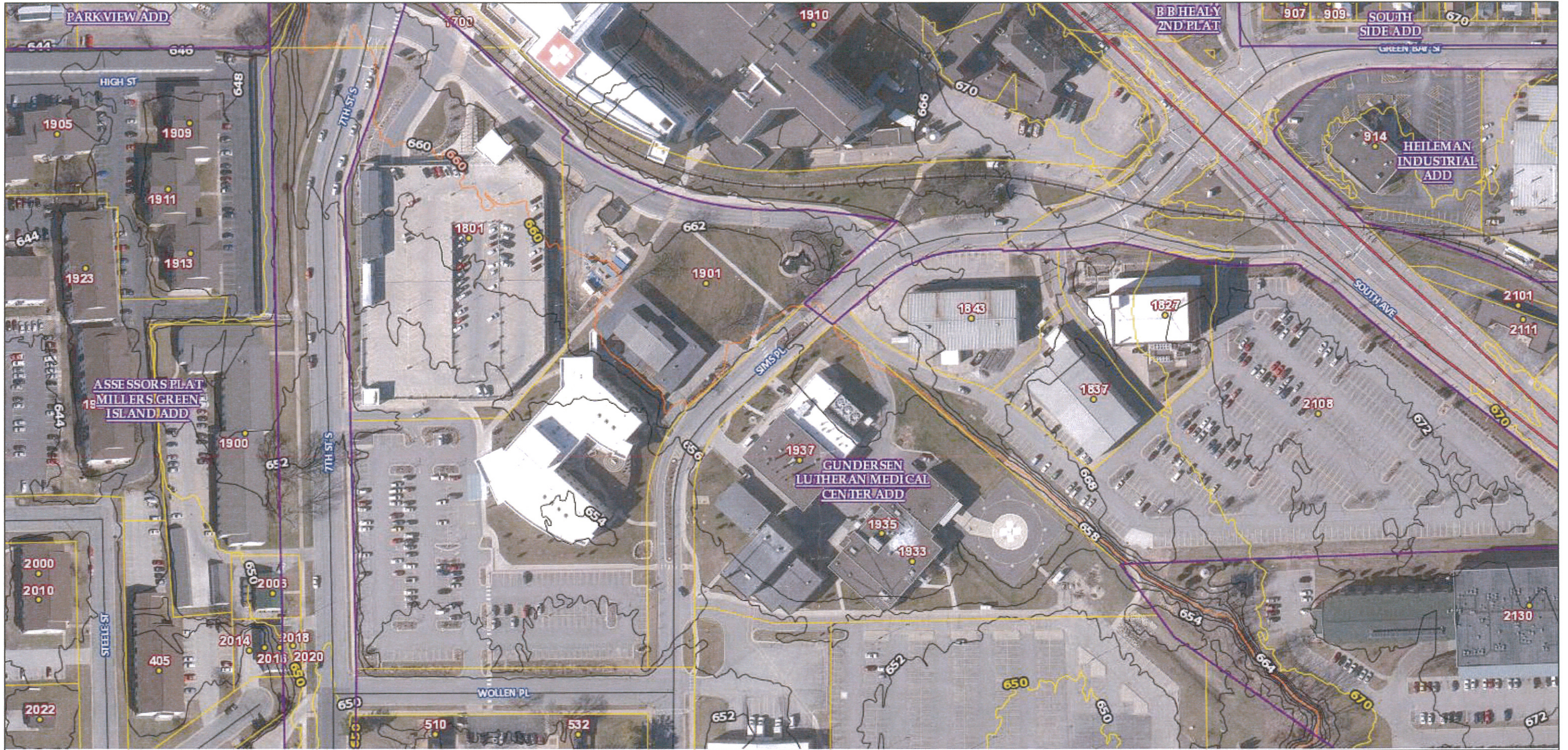

August 5, 2016

- | | | | |
|------------------------------|------------------------------|---------------------------------------|-----------------------|
| County Limits | Burlington Northern Santa Fe | Tax Parcel Boundary (as of Jan 1) | 10 Foot Contours |
| Subdivision Boundary Labels | CP Rail | Link to Tax Parcel Data (as of Jan 1) | 2 Foot Contour Labels |
| Subdivision Boundary Outline | Spur Track | Tax Parcel Lines (current) | 2 Foot Contours |
| Federal & State Roads | Address Labels | 20 Foot Contour Labels | Streams |
| County & Town Roads | Address Points | 20 Foot Contours | Lake & River Labels |
| | | 10 Foot Contour Labels | Lakes & Rivers |

1:2,257

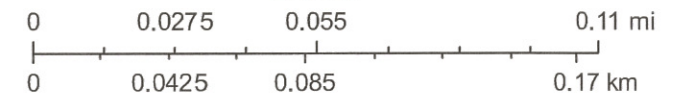

La Crosse County, WI
La Crosse County