

Partial Alley Vacation

A vacation of a portion of a 10' Wide alley located adjacent to Lots 1, 2 and 3 of Block 1 of the Plat of "West La Crosse" located in Government Lot 5 of Section 30, Township 16 North, Range 7 West, City of La Crosse, La Crosse County, Wisconsin being more particularly described as follows:

That part of said 10' alley in Block 1 of the Plat of West La Crosse located between the West line of Lot 3 prolonged Northerly and the West right of way line of Bainbridge Street.

Created by: jmc 9/29/2014

Checked by: smd 9/30/2014

s:\projects\2014 misc\14-051 alley vacation - caroline st - washburne to sperbeck\partial alley vacation 2014.docx

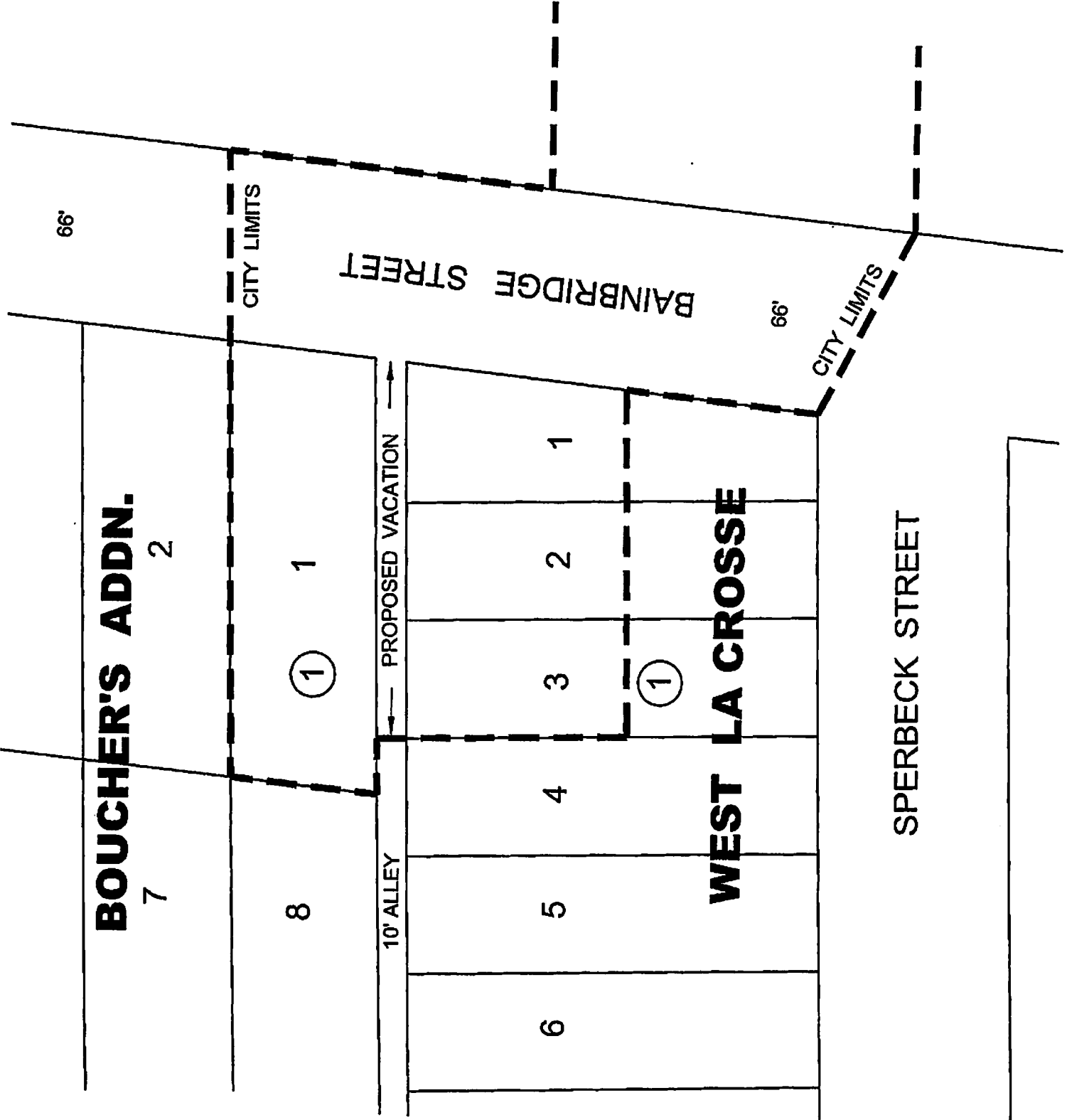

BOUCHER'S ADDN.

7

2

8

①

1

10' ALLEY

PROPOSED VACATION

6

5

4

3

2

1

①

WEST LA CROSSE

BAINBRIDGE STREET

SPERBECK STREET

66'

66'

CITY LIMITS

CITY LIMITS