



TEMPORARY STREET PRIVILEGE PERMIT

Engineering Dept. • Phone: (608) 789-7505 • Fax: (608) 789-8184
http://www.cityoflacrosse.org engineering@cityoflacrosse.org

Permit No:
Date:
Parcel ID:

STATUS:	Permit Type:	Parcel ID:
---------	--------------	------------

Name: <u>NORTHERN NATURAL GAS COMPANY</u>			
Address: <u>1120 Centre Pointe DR. Suite 400</u>			
City: <u>Mendota Heights</u>	State: <u>MO</u>	Zip Code: <u>55120</u>	
Phone: <u>651.456.1766</u>	Cell:	Fax:	Email: <u>Kimberly.Krause@nng.com</u>
Vehicle License Number (If Applicable):		Tag #:	

Location: <u>2 access points off River Valley Dr, 1 access off Cunningham St. see attached maps.</u>
Area to be occupied: Traffic Lane(s) Parking Lane(s) Boulevard Sidewalk Alley
Purpose for permit: <u>Temporary access road approach off road right of way. to access workspace.</u>
Additional Conditions: <u>Liability Insurance Listing City of La Crosse As Additional Insured</u>

Start Date: <u>10/31/16</u>	End Date: <u>12/31/16</u>
-----------------------------	---------------------------

Invoice #:	Fee: \$ (\$35.00 first 5 days, \$2.00 each additional day)
------------	---

Permit issued by:

Comments:

The undersigned understands and agrees to the following: 1) The permitted work shall comply with all permit provisions and conditions listed on and attached to this form; 2) That insurance requirements shall be met prior to approval either by submitting information with application or by keeping current information on file with the Engineering Dept.; 3) The applicant shall contact City Dispatch and the City Traffic Engineer 24 hours prior to the closure of any traffic lanes and shall provide an estimate of the duration of the closure. Temporary traffic control shall be provided and maintained by the applicant and shall comply with Part 6 of the *Manual on Uniform Traffic Control Devices (MUTCD)*.

Note: Once invoiced, application fees may not be refunded. Details of permit, including dates, may be modified with approval of the Engineering Department.

Kimberly Krause
(PRINT) AUTHORIZED REPRESENTATIVE

Right of way agent
TITLE

10/11/16
DATE

[Signature]
(SIGN) AUTHORIZED REPRESENTATIVE

Right of way agent.
TITLE

10/11/16
DATE

2nd. Pl. Valley pr.
Access ↘

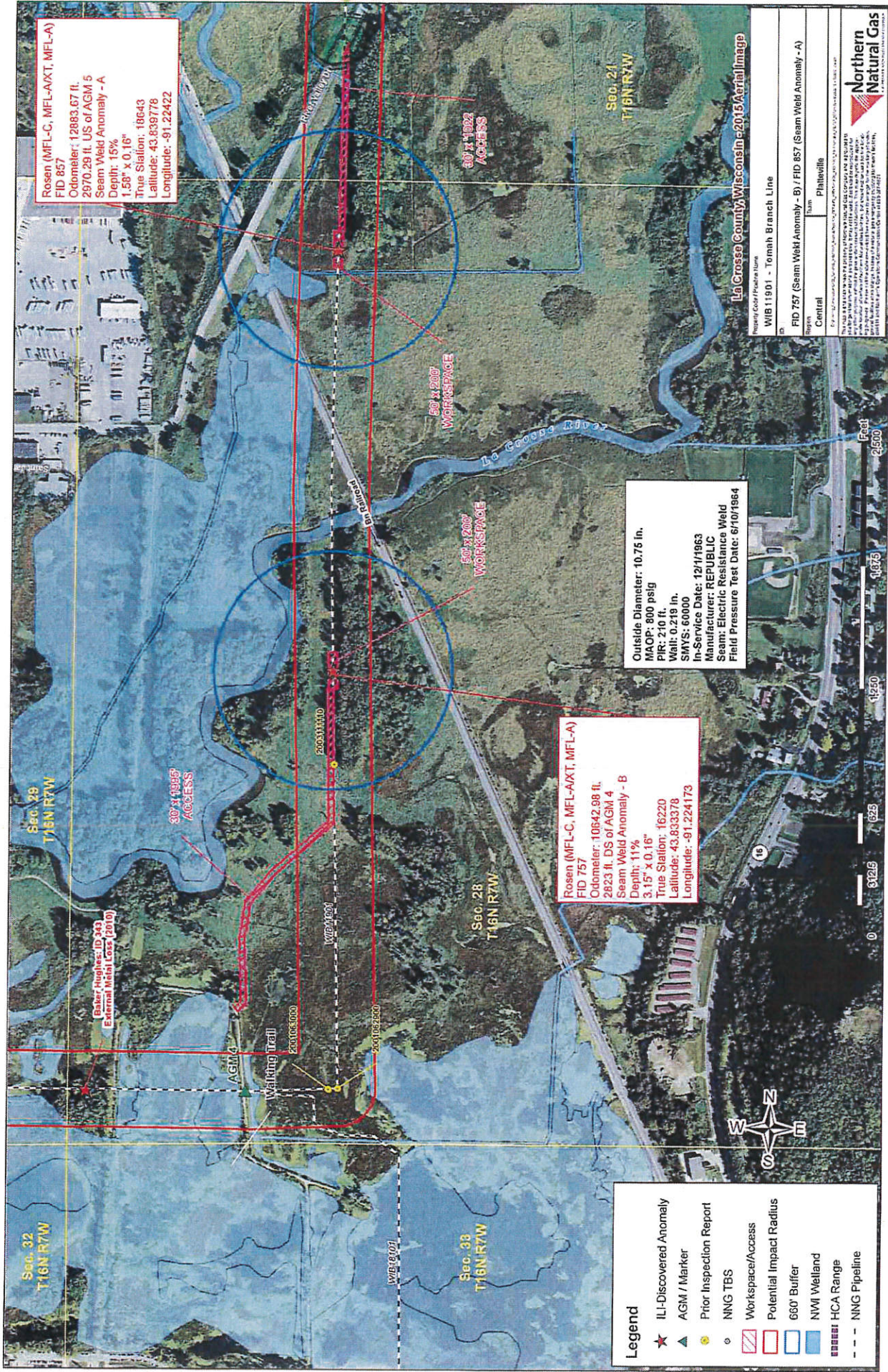

Rosen (MFL-C, MFL-A, MFL-A)
 FID 857
 Odometer: 12883.67 ft.
 2970.29 ft. US of AGM 5
 Seam Weld Anomaly - A
 Depth: 15'
 1.59" x 0.16"
 True Station: 18c43
 Latitude: 43.838776
 Longitude: -91.22422

Rosen (MFL-C, MFL-A, MFL-A)
 FID 757
 Odometer: 10642.98 ft.
 2623 ft. DS of AGM 4
 Seam Weld Anomaly - B
 Depth: 11'
 3.15" x 0.16"
 True Station: 16220
 Latitude: 43.833378
 Longitude: -91.224173

Outside Diameter: 10.75 in.
 MAOP: 800 psig
 PIR: 210 ft.
 Wall: 0.219 in.
 SMYS: 60000
 In-Service Date: 12/1/1963
 Manufacturer: REPUBLIC
 Seam: Electric Resistance Weld
 Field Pressure Test Date: 6/10/1964

- Legend**
- ★ ILI-Discovered Anomaly
 - ▲ AGM / Marker
 - Prior Inspection Report
 - NNG TBS
 - ▨ Workspace/Access
 - ▭ Potential Impact Radius
 - ▭ 660' Buffer
 - ▭ NMI Welland
 - ▭ HCA Range
 - NNG Pipeline



Property Color/Picture Name
 WIB 11901 - Tomah Branch Line

Region	Central
Town	Platteville

WIB 757 (Seam Weld Anomaly - B) / FID 857 (Seam Weld Anomaly - A)

La Crosse County, Wisconsin - 2015 Aerial Image

Northern Natural Gas

Warrington St.
Access ↓

1st.
River Valley Dr.
Access ↓

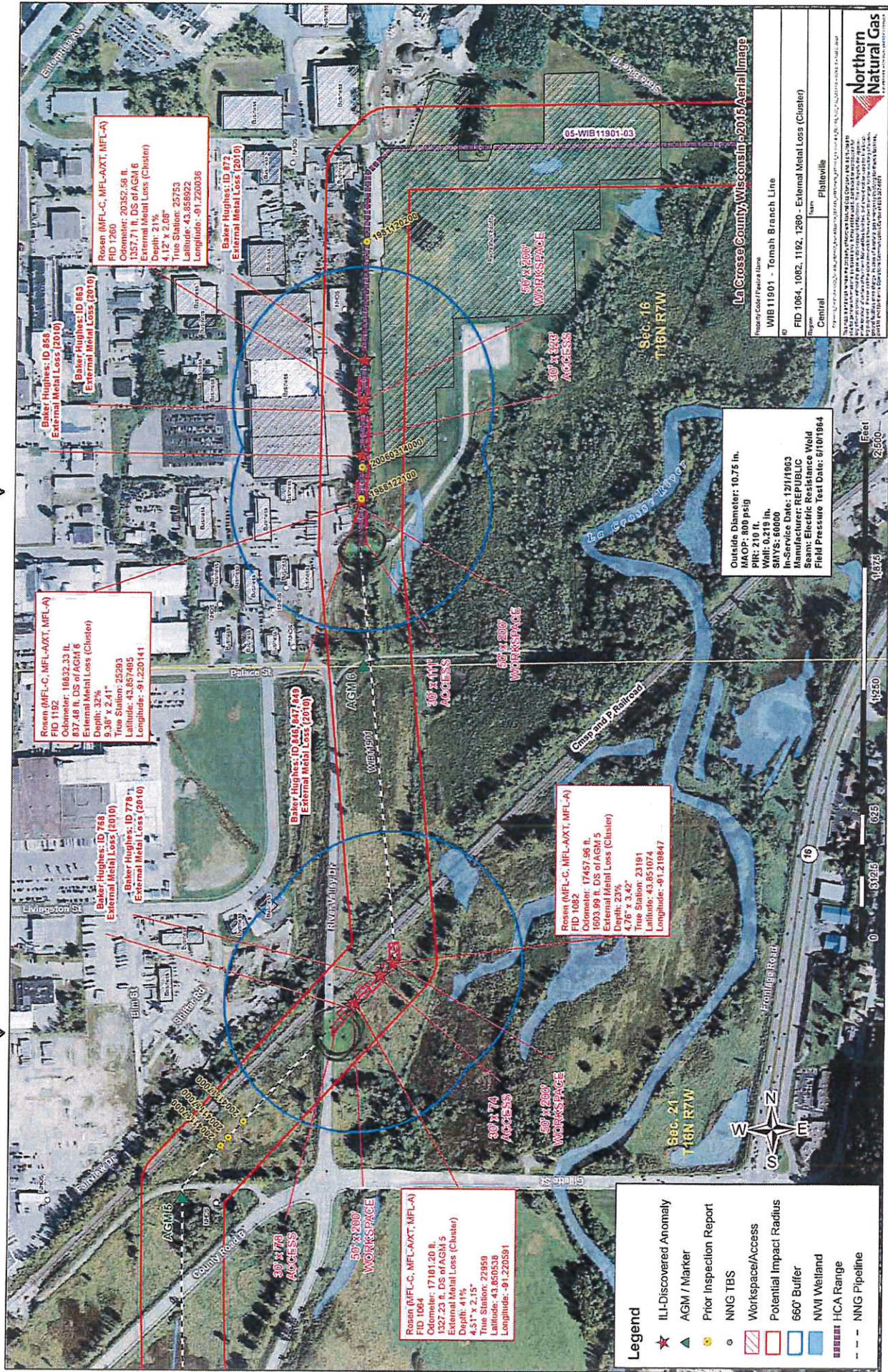

Rosen (MFL-C, MFL-AXT, MFL-A)
FID 1280
Odometer: 20357.58 ft.
1357.71 ft. DS of AGM 6
External Metal Loss (Cluster)
Depth: 21%
4.12' x 2.00' 23755
True Station: 43.851074
Longitude: -91.220036

Baker Hughes: ID 872
External Metal Loss (2010)

Baker Hughes: ID 868
External Metal Loss (2010)

Rosen (MFL-C, MFL-AXT, MFL-A)
FID 1192
Odometer: 16832.33 ft.
857.48 ft. DS of AGM 6
External Metal Loss (Cluster)
Depth: 32%
9.38' x 2.41' 35293
True Station: 43.851074
Longitude: -91.220141

Baker Hughes: ID 768
External Metal Loss (2010)

Baker Hughes: ID 778
External Metal Loss (2010)

Baker Hughes: ID 2167, 847, 849
External Metal Loss (2010)

Rosen (MFL-C, MFL-AXT, MFL-A)
FID 1064
Odometer: 17181.20 ft.
1327.23 ft. DS of AGM 5
External Metal Loss (Cluster)
Depth: 41%
4.34' x 2.21' 22959
True Station: 43.850538
Longitude: -91.220591

Rosen (MFL-C, MFL-AXT, MFL-A)
FID 1009
Odometer: 17457.98 ft.
1603.99 ft. DS of AGM 5
External Metal Loss (Cluster)
Depth: 23%
4.76' x 3.42'
True Station: 23191
Latitude: 43.851074
Longitude: -91.219847

Outside Diameter: 10.75 in.
MAOP: 809 psig
PIR: 210 ft.
Wall: 0.219 in.
SMYS: 60000
In-Service Date: 12/1/1963
Manufacturer: REPUBLIC
Seam: Electric Resistance Weld
Field Pressure Test Date: 6/10/1964

Legend

- ILL-Discovered Anomaly
- AGM / Marker
- Prior Inspection Report
- NNG TBS
- Workspace/Access
- Potential Impact Radius
- 660' Buffer
- NWI Wetland
- HCA Range
- NNG Pipeline

Source: Google Earth Image
La Crosse County, Wisconsin - 2015 Aerial Image

WB 11501 - Tomah Branch Line	Plateville
FID 1064, 1082, 1192, 1280 - External Metal Loss (Cluster)	Central

Northern Natural Gas
NNG is a registered trademark of Northern Natural Gas Company, L.P. © 2015 Northern Natural Gas Company, L.P. All rights reserved. NNG is a registered trademark of Northern Natural Gas Company, L.P. All rights reserved. NNG is a registered trademark of Northern Natural Gas Company, L.P. All rights reserved.



October 12, 2016

City of La Crosse
Attn: Engineering Department
400 La Crosse Street
La Crosse, WI 54601-3396

RE: Evidence of Coverage – Excavation within Right-of-Way Permit
Northern Natural Gas Company

Dear Sir or Madam:

One of Berkshire Hathaway Energy entities has been requested to supply you with evidence of insurance coverage. This is to advise that Berkshire Hathaway Energy and its subsidiaries have a self-insured retention that is in excess of the limits of coverage you are requesting.

Accordingly, we trust that Berkshire Hathaway Energy's financial strength will suffice to provide you the assurance needed with any agreement Northern Natural Gas Company has with you. Should you have any questions concerning insurance information required, please contact the undersigned.

Sincerely,

A handwritten signature in blue ink, appearing to read "Aaron Henrichs".

Aaron Henrichs
Supervisor, Corporate Insurance
Direct Phone (515) 281-2416

Encl.



CERTIFICATE of SELF-INSURANCE / FINANCIAL RESPONSIBILITY

ISSUED BY: Northern Natural Gas Company
Attn: Risk & Insurance Management
666 Grand Avenue, P.O. Box 657
Des Moines, Iowa 50306
515-281-2416

This statement is to certify that **Northern Natural Gas Company**, a Berkshire Hathaway Energy entity, maintains financial resources available to pay losses, either fully self-insured, or through a combination of self-insured and commercially insured funds, in amounts not less than stated as follows:

<u>Type of Coverage or Self-Insured Peril</u>	<u>Amount</u>
<i>GENERAL LIABILITY</i> Premises & Operations Products & Completed Operations Contractual Liability Includes all operations by Northern Natural Gas Additional Insured	Not less than \$1,000,000/occurrence
<i>AUTOMOBILE LIABILITY</i> Any vehicle owned or operated by Northern Natural Gas	Not less than \$1,000,000/occurrence
<i>PROPERTY</i>	Value of Insured Property
<i>EMPLOYERS LIABILITY</i>	Not less than \$1,000,000/occurrence
<i>WORKERS COMPENSATION</i> Program of self-insurance or commercially insured funds for all states in which we conduct business	Statutory

This certification shall remain valid and reliable unless specifically rescinded in writing by the undersigned or other qualified representative of **Northern Natural Gas Company**. Further, this certification is for the sole information of the certificate holder depicted below and no other. This is informational only, and confers no rights upon the certificate holder nor any specific obligation upon the issuer.

CERTIFICATE HOLDER: City of La Crosse
Attn: Engineering Department
400 La Crosse Street
La Crosse, WI 54601-3396

By: Aaron Henrichs – Supervisor, Corporate Insurance

Date: October 12, 2016