

La Crosse County
Unincorporated Areas
550217

La Crosse County
Unincorporated Areas
550217

City of
La Crosse
555562

REVISED
AREA

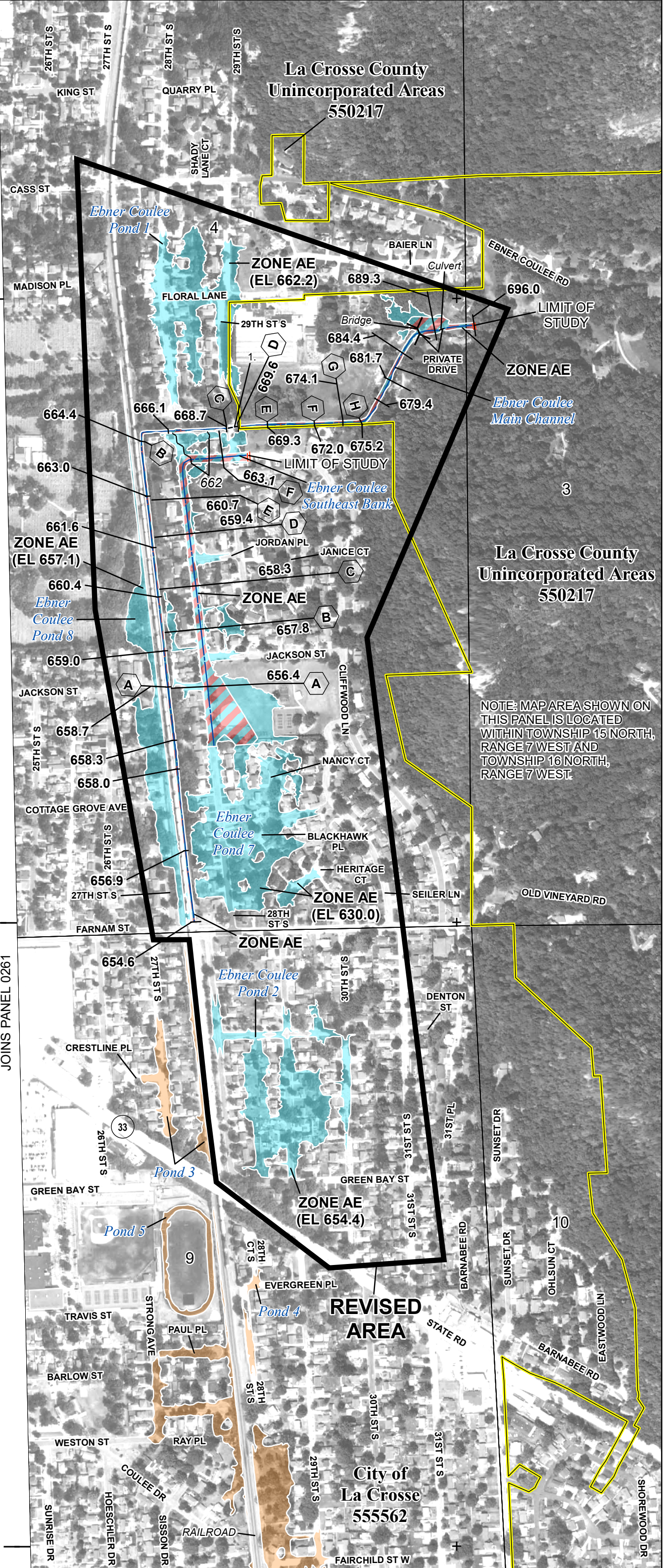

KEY TO STRUCTURE
1. 1-PERCENT-ANNUAL-CHANCE FLOOD DISCHARGE CONTAINED IN STRUCTURE

NOTE: MAP AREA SHOWN ON THIS PANEL IS LOCATED WITHIN TOWNSHIP 15 NORTH, RANGE 7 WEST AND TOWNSHIP 16 NORTH, RANGE 7 WEST.

SPECIAL FLOOD HAZARD AREAS		Without Base Flood Elevation (BFE) Zone A, V, A99
		With BFE or Depth Zone AE, AO, AH, VE, AR
OTHER AREAS OF FLOOD HAZARD		Regulatory Floodway
		0.2% Annual Chance Flood Hazard, Areas of 1% annual chance flood with average depth less than one foot or with drainage areas of less than one square mile Zone X
		Future Conditions 1% Annual Chance Flood Hazard Zone X
		Area with Reduced Flood Risk due to Levee See Notes. Zone X

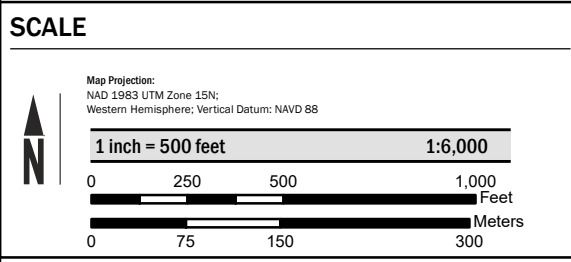

FEMA
National Flood Insurance Program

NATIONAL FLOOD INSURANCE PROGRAM
FLOOD INSURANCE RATE MAP

LA CROSSE COUNTY, WISCONSIN
and Incorporated Areas

PANEL **262** OF **425**

Panel Contains:

COMMUNITY	NUMBER	PANEL	SUFFIX
LA CROSSE, CITY OF	555562	0262	D
LA CROSSE COUNTY	550217	0262	D

DRAFT

Date: 6/15/2021
Time: 1:36:24 PM

VERSION NUMBER 2.1.3.0
MAP NUMBER 55063C0262D
MAP REVISED JANUARY 6, 2012

JOINS PANEL 0261

4852000mN

4851000mN

4850000mN