



# Change Order Request

**Project:** 1923025-02  
La Crosse Center Expansion & Renovation  
400 La Crosse Street  
La Crosse, WI 54601

**COR #** 7.00

**Date:** 2/5/2020

**To: Owner** City of La Crosse  
400 La Crosse Street  
La Crosse, WI 54601

**From:** Kraus-Anderson Construction Company  
151 East Wilson Street, Suite 100  
Madison, WI 53703

**PCO #** 18 - Duct Bank Excavation

Item #	Description	Vendor	Amount
1	Duct Bank Excavation	Strupp Trucking, Inc.	\$88,500.00
<b>Total For Change Order</b>			<b>\$88,500.00</b>

Unsuitable soils were identified under the attached highlighted ballroom footings, to a depth of approximately 12' below bottom of footings. Due to the depth of the excavation to remove and replace the unsuitable soils we will undermine the duct bank. Undermining the duct bank will cause it to crack and compromise the conductor inside. The duct bank is a \$1M piece of infrastructure for Xcel.

Attached is the cost to install earth retention to support the duct bank while the contractor removes and replaces the unsuitable soils.

**Approved By:** City of La Crosse

**Signed:** \_\_\_\_\_

**Date:** \_\_\_\_\_

**Submitted By:** Kraus-Anderson Construction Company

**Signed:** *Peter Linsmeier*  
6867371012384A6...

**Date:** 2/5/2020 | 12:53 PM CST

**Accepted By:** I & S Group, Inc.

**Signed:** *Kevin Bills*  
B2D92ADEC16949C...

**Date:** 2/6/2020 | 4:50 AM CST

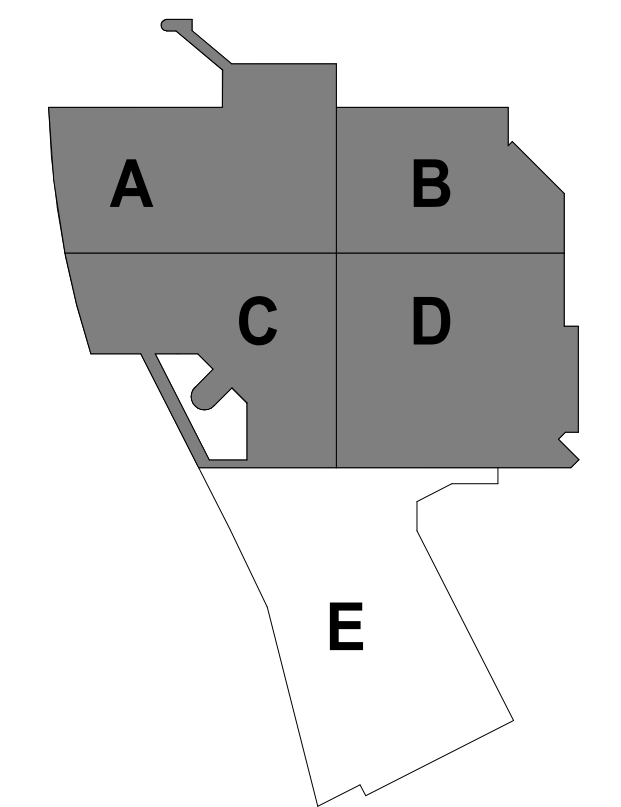
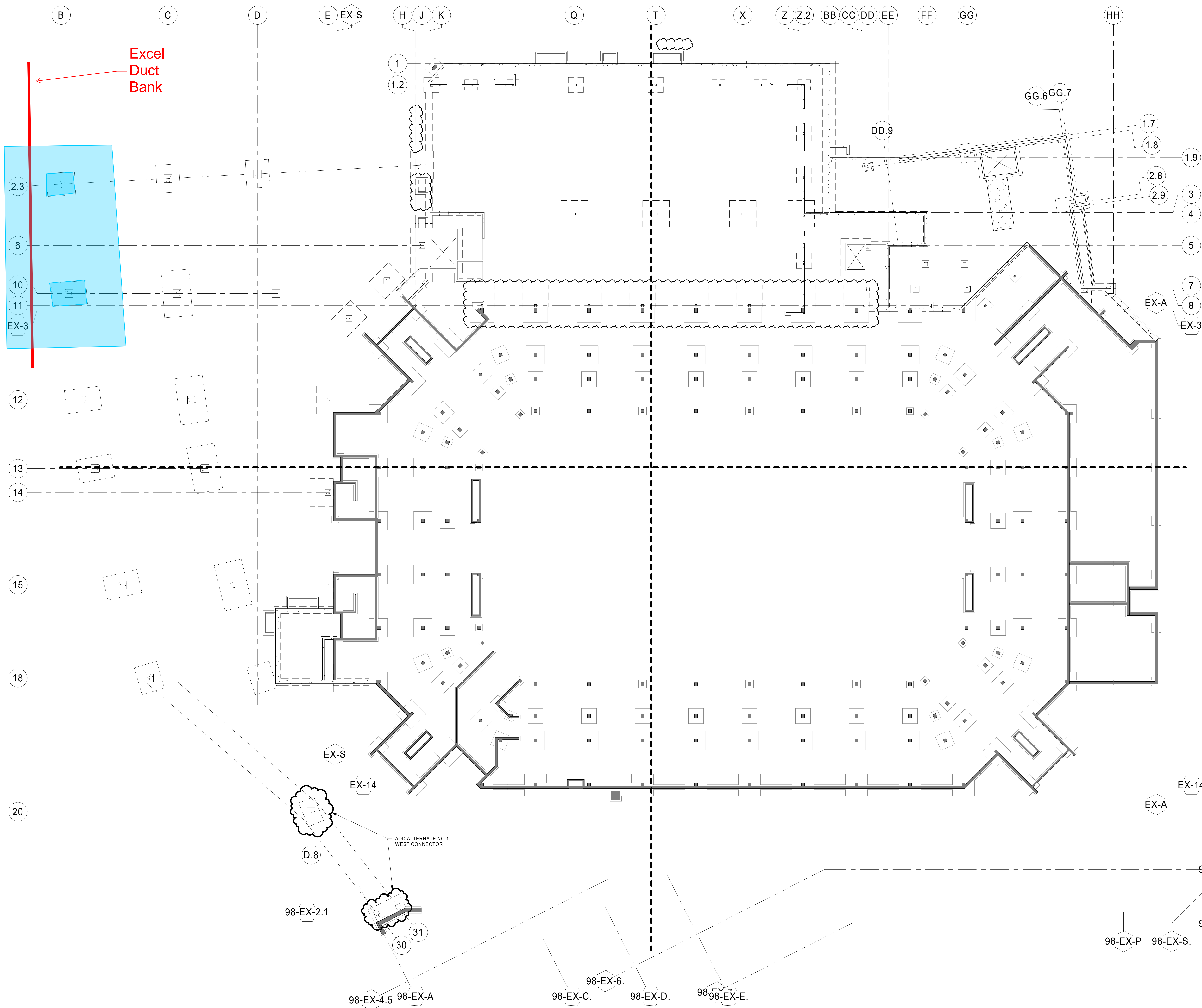

**KEYPLAN**

THIS DOCUMENT IS THE PROPERTY OF I & S GROUP, INC. AND MAY NOT BE USED, COPIED OR DUPLICATED WITHOUT PRIOR WRITTEN CONSENT.

PROJECT

**LA CROSSE CENTER EXPANSION & RENOVATION**

LA CROSSE WISCONSIN

REVISION SCHEDULE		
DATE	DESCRIPTION	BY
11/01/19	BP2 ADDENDUM 04	RAM

PROJECT NO.	16-19990
FILE NAME	19990 Struct R18.rvt
DRAWN BY	RAM
DESIGNED BY	AJW
REVIEWED BY	NJE
ORIGINAL ISSUE DATE	10/10/19
CLIENT PROJECT NO.	

TITLE

**FOOTING AND FOUNDATION PLAN - OVERALL**

SHEET

**2S1-21**

REFERENCE SCALE  
 1" = 1'-0"  
 0 1/4" 1/2" 1" 2"

1 FOOTING AND FOUNDATION PLAN - OVERALL  
 1/16" = 1'-0"

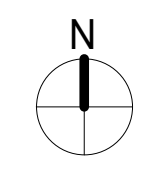

# PROPOSAL

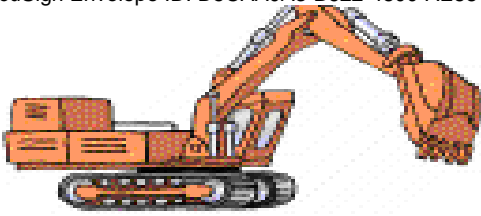

<p>From: <b>JR STRUPP</b>  <b>STRUPP TRUCKING, INC. &amp;</b>  <b>STRUPP EXCAVATING, INC.</b>  <b>N6200 County Rd XX</b>  <b>Onalaska, WI 54650</b>  <b>Phone: 608-781-9828 Fax: 608-781-1789</b>  <b>CELL: 608-769-9940</b>  <b>jrstrupp@yahoo.com</b></p>
---

**Date: 2-4-20**

**To:**

**Project Name: Temporary Shoring of Xcel Utility Duct**

**Work to be included:**

Furnish and install steel pile and lagging system per Westbrook Associated Engineers, Inc. Temporary Shoring Plan dated 1/29/20.

Strupp's subcontractor reserves the right to extract the steel piles, wood lagging to remain.

Strupp will be charged by subcontractor for delays at a rate of \$725/crew hour- these costs to be passed onto to city if delay caused be events out of Strupp's control.

\$88,500.00

**Authorized Signature:** \_\_\_\_\_

William D. Strupp (JR)  
President

In order to provide quality service, price quote cannot be guaranteed beyond 10 days without written extension. All excavation +/- .10 foot. Handling and disposal of hazardous materials not included unless specifically stated. As per Wisconsin State law you are required to recycle to the maximum extent possible. No sawcutting, dewatering, shoring, testing, seed/sod, rock excavation, layout, grade establishment, hand excavation, excavation for thickened slabs, bollards, turned down curbs etc., frost protection or ripping. All backfilling and shaping to be completed prior to electrical, plumbing, mechanical etc. or General Contractor to provide laborers. General Contractor to provide and repair access for site.

All material is guaranteed to be as specified. All work to be completed in a workmanlike manner according to standard practices. Any alteration or deviation from above specifications involving extra costs will be executed only upon written orders and will become an extra charge over and beyond the estimate. All agreements contingent upon strikes, accidents or delays beyond our control. Owner to carry fire, tornado and other necessary insurance. Our workers are fully covered by workmen's compensation insurance. **This proposal to be included in any contract resulting for above bid.**

**Acceptance of Proposal:**

**SIGNATURE:** \_\_\_\_\_

**DATE OF ACCEPTANCE:** \_\_\_\_\_

The above prices, specifications and conditions are satisfactory and are hereby accepted. You are authorized to do the work as specified.

**Please complete the following information:**

Company Name: \_\_\_\_\_

Contact Person: \_\_\_\_\_

Billing Address: \_\_\_\_\_

Phone: \_\_\_\_\_ Fax: \_\_\_\_\_ Cell: \_\_\_\_\_

Job Name: \_\_\_\_\_ Job Numbers: \_\_\_\_\_

Please check how you would like to receive your invoice: Fax Invoice \_\_\_\_\_ Mail Invoice \_\_\_\_\_