

License Fee: \$310.00
(*additional \$50.00 tent fee, if applicable)

Return with June 10

Invoice #: 157412

APPLICATION FOR SPECIAL EVENT OUTDOOR CABARET LICENSE
(MUST HAVE LICENSE POSTED ON PREMISE BEFORE BEGINNING EVENT)

Legal/Real Name: Trinity Lutheran Church

Address of above: 1010 Sill Street

Trade name of business: (Church)

Address of premises to be licensed: North Parking Lot of Church

Business phone number: (608) 7826200

Date of Event: Monday, August 13

Time of Event: 4:00 to 7:00

Description (Location) of Event Area: Neighborhood Block Party

*Will there be a tent in excess of 400 sq. ft.(20' X 20')? Yes No If yes, add \$50.00 to fee. (If in combination with a Special Event Expansion, this fee not applicable.)

Premises are owned by: Trinity Church

Address of owner: Todd Olson - President, Melinda Pupillo - minister

Name of manager (FIRST, MIDDLE & LAST): Debra Keller

Home address of manager: W5086 Keil Coulee Rd, La Crosse

Phone number: Daytime 608 7692965 Home 608 7692965

Date of Birth: _____

Other business to be conducted upon the premises: Community Support Resources to be distributed

Nature of entertainment: Small band (3 to 4 people)

The above hereby makes application for a license to operate a Special Event Outdoor Cabaret at the above address within the City of La Crosse pursuant to provisions of Section 10-138(3) of the Code of Ordinances for the City of La Crosse.

Debra M. Keller 6-14-18
(Signature of applicant & date)

INSURANCE REQUIRED ... MUST BE SUBMITTED WITH THE APPLICATION
Prior to the issuance of the Special Event Outdoor Cabaret License, the applicant shall furnish evidence of a liability insurance policy in amounts of not less than \$1,000,000 aggregate coverage, and shall be in force and effect at the time such event is to take place. Said policy shall be endorsed naming the City of La Crosse as additional insured in connection with said event. If an entity is self-insured, it must provide evidence of alternative proof of coverage, in a form acceptable to the City Clerk.

Note: The certificate of insurance must describe the event and the additional insured endorsement must accompany the certificate.

OFFICE USE ONLY: Munis Customer #: 41880

Attach list of all property owners within 1000 feet of the proposed licensed premises.

Granted: _____ License #: _____

PERSONAL DATA SHEET
(PLEASE PRINT ALL INFORMATION)

Each Officer AND Manager/Person in Charge must complete all the information and must indicate if they have been convicted of any of the following within the last ten (10) years: a felony, a misdemeanor, a statutory violation punishable by forfeiture or a county or municipal ordinance violation. If none, write "none".

Name of Manager/Person in Charge: Debra M. Keller
(LAST, FIRST & FULL MIDDLE NAME)
Home Address: W5086 Keil Coulee Rd, La Crosse, WI.
(STREET ADDRESS, CITY, STATE & ZIP)
Date of Birth: _____ Home Phone: 7816439 Daytime Phone: 769-2965
Violations: none

Name of Officer: Pam Ball
(LAST, FIRST & FULL MIDDLE NAME)
Home Address: N5880 ~~Pam~~ Lehman Rd, West Salem
(STREET ADDRESS, CITY, STATE & ZIP)
Date of Birth: _____ Home Phone: (608) 769-7789 Daytime Phone: (608) 769-7789
Violations: none

Name of Officer: _____
(LAST, FIRST & FULL MIDDLE NAME)
Home Address: _____
(STREET ADDRESS, CITY, STATE & ZIP)
Date of Birth: _____ Home Phone: _____ Daytime Phone: _____
Violations: _____

Name of Officer: _____
(LAST, FIRST & FULL MIDDLE NAME)
Home Address: _____
(STREET ADDRESS, CITY, STATE & ZIP)
Date of Birth: _____ Home Phone: _____ Daytime Phone: _____
Violations: _____

Name of Officer: _____
(LAST, FIRST & FULL MIDDLE NAME)
Home Address: _____
(STREET ADDRESS, CITY, STATE & ZIP)
Date of Birth: _____ Home Phone: _____ Daytime Phone: _____
Violations: _____



TERI LEHRKE, WCPC, City Clerk
400 LA CROSSE STREET
LA CROSSE, WISCONSIN 54601
PHONE (608) 789-7510
www.cityoflacrosse.org

**NOTICE OF APPLICATION FOR
SPECIAL EVENT OUTDOOR CABARET LICENSE
IN THE CITY OF LA CROSSE**

TO WHOM IT MAY CONCERN:

This is to notify you that the following business has applied for a Special Event Outdoor Cabaret license under Sec. 10-140(e) of the Code of Ordinances of the City of La Crosse to provide live entertainment in a designated outdoor area on Monday, August 13th, 2018.

**Trinity Lutheran Church
at 1010 Sill St., La Crosse, WI 54603**

This application will be considered at the following meetings:

Judiciary and Administration Committee – Tuesday, July 3rd, 2018 at 6:00 p.m.
Common Council Meeting – Thursday, July 12th, 2018 at 6:00 p.m.

Both meetings are held in the Council Chambers in the City Hall at 400 La Crosse Street, La Crosse, WI.

You are further notified that any person affected may be heard, and may appear in person or by attorney, or may file a letter of objection in the office of the City Clerk.

This notice is given pursuant to the order of the Common Council of the City of La Crosse.

Dated this 27th day of June, 2018.

Teri Lehrke, WCPC, City Clerk
City of La Crosse

Jay A. Christianson
Assistant Clerk

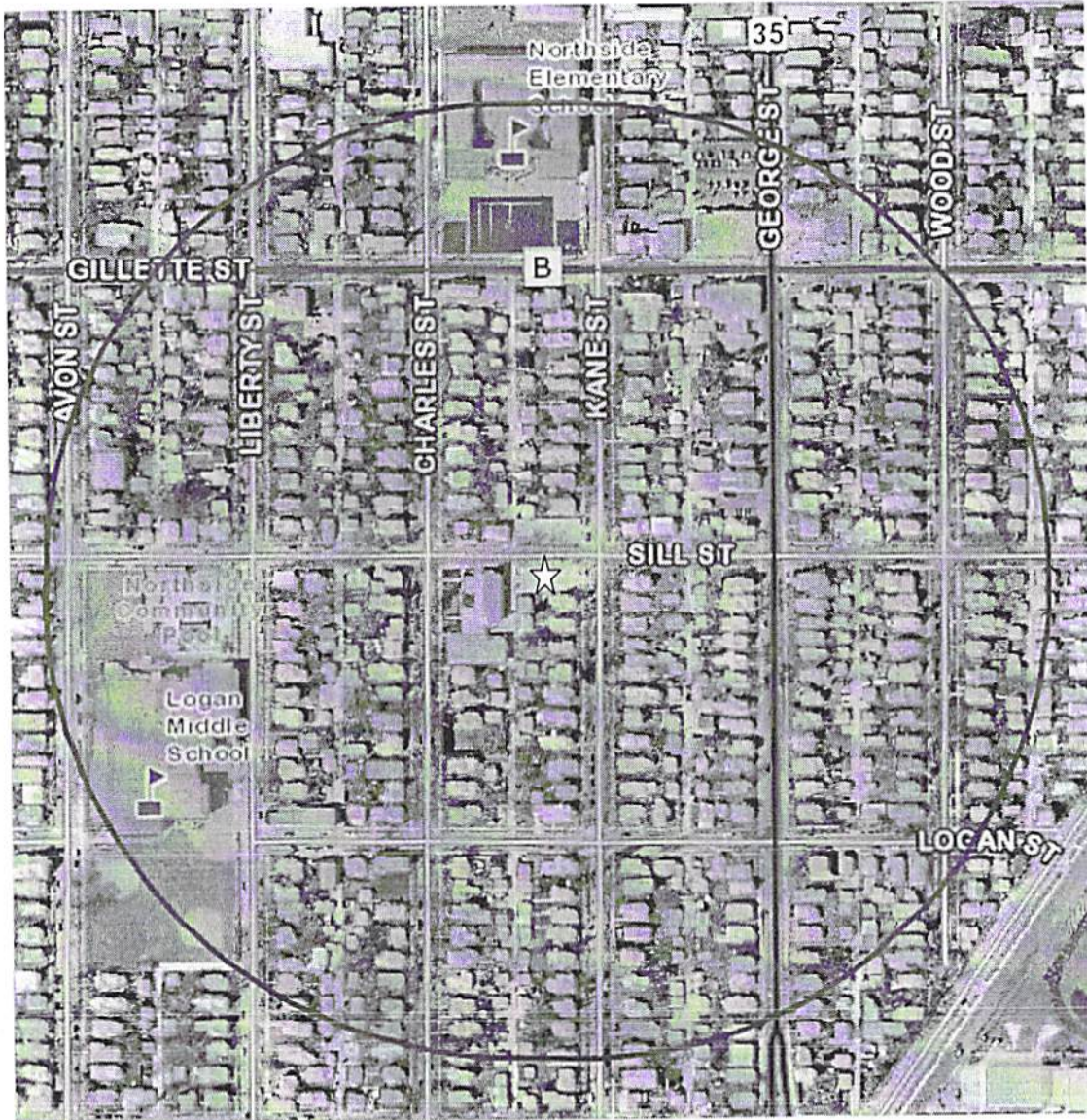

Trinity Lutheran Church
at 1010 Sill St.

Special Event Outdoor Cabaret – 1,000 foot buffer
Monday, August 13th, 2018

OwnerName	MailingLine4	MailingLine5	Property Address
1315 PROPERTIES LLC	905 BREZY POINT RD	LA CROSSE WI 54603	1435 AVON ST
A TOUGH OF TILE LLC	W5331 NORSEMAN DR	LA CROSSE WI 54601	1608 GEORGE ST
ABRAHAM E SCHWEGLER	1508 CHARLES ST	LA CROSSE WI 54603	1508 CHARLES ST
ABRAHAM J CHASE	1523 LIBERTY ST	LA CROSSE WI 54603-2256	1523 LIBERTY ST
ALAN A NOEL	1329 CHARLES ST	LA CROSSE WI 54603-2409	1329 CHARLES ST
AUSSA M KNOP	1322 LIBERTY ST	LA CROSSE WI 54603-2459	1322 LIBERTY ST
ALLEN & ELLEN JOHNSON	1448 WOOD ST	LA CROSSE WI 54603-2403	1448 WOOD ST
ALLEN D LEISSO	1419 CHARLES ST	LA CROSSE WI 54603-2403	1417 CHARLES ST
AMANDA C JONES	1406 CHARLES ST	LA CROSSE WI 54603-2401	1406 CHARLES ST
AMY K FLUCHSTEINER	1452 WOOD ST	LA CROSSE WI 54603-2403	1452 WOOD ST
ANDAR LLC C/O DARVIN G KIATT	NI955 WEDGEWOOD DR W	LA CROSSE WI 54601	1553 CHARLES ST
ANDAR LLC, ELEANOR FRANKIE C/O DARVIN G KIATT	NI955 WEDGEWOOD DR W	LA CROSSE WI 54601	1508 LIBERTY ST
ANDREW E KAPPMAYER	820 GILLETTE ST	LA CROSSE WI 54603	820 GILLETTE ST
ANDREW & LYNN WALKER	1447 LOOMIS ST	LA CROSSE WI 54603-2462	1447 LOOMIS ST
ANDREW L GOEHNER	1516 MAKOMIS AVE	LA CROSSE WI 54603	1422 WOOD ST
ANGELA K WEST	1526 WOOD ST	LA CROSSE WI 54603-2214	1526 WOOD ST
ANN K VONARX	1317 GEORGE ST	LA CROSSE WI 54603	1317 GEORGE ST
ANNA L LAWYER	1442 LIBERTY ST	LA CROSSE WI 54603-2430	1442 LIBERTY ST
AUSTIN & JESSICA BENDEL	1508 GEORGE ST	LA CROSSE WI 54603	1508 GEORGE ST
BARBARA J NELSON	1332 GEORGE ST	LA CROSSE WI 54603	1332 GEORGE ST
BARBARA J RANGER	1408 LIBERTY ST	LA CROSSE WI 54603-2430	1408 LIBERTY ST
BARTELS LIVING TRUST C/O TERRY P BARTELS	PO BOX 2591	LA CROSSE WI 54602-2591	1110 LOGAN ST
BENJAMIN L STAUFFER	1628 KANE ST	LA CROSSE WI 54603-2263	1628 KANE ST
BENJAMIN M PFIFFNER	1351 GEORGE ST	LA CROSSE WI 54603	1351 GEORGE ST
BEVERLY J HAVLIK C/O MICHELLE M WOJCIOWICZ	1827 LOOMIS ST	LA CROSSE WI 54603-2160	1502 GEORGE ST
BEVERLY J PAAR	1542 GEORGE ST	LA CROSSE WI 54603-2217	1542 GEORGE ST
BONNIE J BANE	1441 CHARLES ST	LA CROSSE WI 54603-2405	1441 CHARLES ST
BRADLEY L FIEBS	NZ849 DEMLOW RD	LA CROSSE WI 54601	1352 KANE ST
BRENDA S MOON	1427 KANE ST	LA CROSSE WI 54603-2470	1427 KANE ST
BRIAN & JENNIFER FAUGHT	1603 CHARLES ST	LA CROSSE WI 54603	1603 CHARLES ST
BRIAN ALBERT	1519 LIBERTY ST	LA CROSSE WI 54603-2256	1519 LIBERTY ST
BRIAN COLLINS PAINTING INC	1326 MISSISSIPPI ST	LA CROSSE WI 54601-4814	1115 GILLETTE ST
BRIAN D BENSON	326 WEST AVE N	LA CROSSE WI 54601-3575	1334 LIBERTY ST
BRIAN J PANKA	1336 LIBERTY ST	LA CROSSE WI 54603-2459	1336 LIBERTY ST
BRIAN & CONNIE VLASAK	707 N CHURCH ST	RICHLAND CENTER WI 53581	917 LOGAN ST
BRIAN M HAFNER	1812 BAINBRIDGE PL	LA CROSSE WI 54603-1405	1333 GEORGE ST
BRIAN M LEGG	1324 GEORGE ST	LA CROSSE WI 54603-2457	1324 GEORGE ST
BRYAN LEISSO	25973 MAGNUM RD	ROCKLAND WI 54653	1422 LIBERTY ST
BULLESTE PROPERTY INVESTMENTS LLC	N4517 MEADOW WOOD RD	ONALASKA WI 54650	1501 AVON ST
C/O PATRICK SCHELLER SB EDIFICE LLC	PO BOX 624	LA CROSSE WI 54602-0624	1516 AVON ST APT 112
CALVARY APOSTOLIC CHURCH INC	1353 CHARLES ST	LA CROSSE WI 54603-2409	1349 CHARLES ST
CAROL A GREENE (LE) ROBERT G LARKIN	1445 WOOD ST	LA CROSSE WI 54603-2419	1445 WOOD ST
CAROL D KNEIFL	1347 KANE ST	LA CROSSE WI 54603	1347 KANE ST
CAROLE R STRITTMATER REVOCABLE TRUST	1606 WOOD ST	LA CROSSE WI 54603	1314 CHARLES ST
CARRIAGE HOUSE PROPERTIES LLC	447 COUNTRY CLUB LN	ONALASKA WI 54650	1538 AVON ST
CATHLEEN J BERGER DENNIS M WILSEY	PO BOX 2648	LA CROSSE WI 54602-2648	1433 WOOD ST
CD TAYLOR HOLDINGS LLC	N7295 BICE AVE	HOLMEN WI 54636	1512 GEORGE ST
CHAOT T LONGWAY	2631 LOOMIS ST	LA CROSSE WI 54603	1539 CHARLES ST
CHAO & CHAO THAO VUE	1548 GEORGE ST	LA CROSSE WI 54603	1548 GEORGE ST
CHARLES G DENURE	1447 CHARLES ST	LA CROSSE WI 54603	1447 CHARLES ST
CHARLES P STANGI	1527 LIBERTY ST	LA CROSSE WI 54603-2256	1527 LIBERTY ST
CHONG & CHEE LEE THAO	1408 GEORGE ST	LA CROSSE WI 54603-2416	1408 GEORGE ST

CHRISTINA KURING
CHRISTOPHER A ALLEN
CHUE VANG & YANG PAO THAO
CHUE & MEE XIONG VANG
CLAUDE JAMES THESING
COLLEEN M BROWN-RASK
COLLIN JAHNKE
CONSTANCE S JENKERSON
CORNERSTONE FLATS LLC ATTN: NICHOLAS KORN
COULEE HOUSING DEVELOPMENT CORPORATION C/O KYLE OLSON
CRAIG R LUEBKE
DANIEL HILLEBRAND
DANIEL & JESSICA BOHNERT
DAVID A WROBEL
DAVID C JOHNSON
DAVID J LUSK
DAVID & MONA MOWRIS
DAVID L HALL
DAVID & GLORIA ADICKES LIVING TRUST
DAVID W RUDRUD
DAVID & SONJA SUE OLSON
DAVID & ANNETTE GALSTAD
DAWN & JOHN KULCINSKI
DEBORAH A BURKE
DELORES J HARRIS-CIEMINSKI
DENIS L TUCKER
DENNIS & DEBRA COX
DGK LAUNDROMATS LLC
DONALD & KRISTIN CIANO
DONOVAN B BORSHEIM TRUST
DOUG BUCHNER
DTG PROPERTIES LLC
DUANE & RITA GABEL
DWAIN E MYER JR
EDMUND F CLARK
ELIZABETH WESTLEY & PAUL REARDON
ELSKAMP ENTERPRISES LLC
ERIC & JENNIFER WITCRAFT
ERICA D RUNKLE
ERIN E GOGGIN
ET AL, AKA BETTY LOU GARDNER BETTY LOU GAERTNER, (LE) JUDITH ANN CARRUTHERS LINDA LOU MILLER
ET AL, GERALDINE A MICHAELS, LORI A FREDERICK JUDITH M MERFELD, KAREN M FRENCH (LE) GERALDINE L EBERT
FEDERAL NATIONAL MORTGAGE ASSOCIATION
G&N SKEMP TRUST
GARY E DENU
GARY G ARENTZ
GARY & CATHERINE ARNESON
GARY & ELIZABETH MILLER
GEORGE & KAREN HOEL
GERALD & DONNA BEYER
GOEHNER INVESTMENTS LLC
GRANT & CYNTHIA LANGAARD
GREGORY L FLOTTMEIER

1416 LIBERTY ST
1120 LOGAN ST
1416 WOOD ST
1412 GEORGE ST
1215 LOGAN ST
1452 LIBERTY ST
1336 CHARLES ST
1428 CHARLES ST
27445 COUNTY ROAD 23
1407 KANE ST
W4559 PRAIRIE CT W
N3640 LUX LN
1553 WOOD ST
1904 FANELL DR
1412 LIBERTY ST
1347 GEORGE ST
1601 WOOD ST
1446 LIBERTY ST
267 ELM DR
1607 WOOD ST
1822 KANE ST
1442 GEORGE ST
1000 3RD AVE E
N176 OLD HIGHWAY 35
1323 KANE ST
1513 KANE ST
N3309 GRANDVIEW LN
PO BOX 773
1330 LIBERTY ST
1909 SHARON ST
2704 7TH ST S
W7759 COUNTY ROAD ZB
914 LOGAN ST
1426 GEORGE ST
1413 WOOD ST
1606 LIBERTY ST
915 LOGAN ST
1522 KANE ST
1316 SILL ST
1409 WOOD ST
2831 ONALASKA AVE
1540 AVON ST
1305 MAIN ST
1807 NAKOMIS AVE
1432 CHARLES ST
1522 GEORGE ST
2321 13TH PL S
1335 WOOD ST
1512 WOOD ST
N5521 STATE ROAD 108
PO BOX 1085
52339A EITLAND RD
1403 GEORGE ST

LA CROSSE WI 54603
LA CROSSE WI 54603-2437
LA CROSSE WI 54603
LA CROSSE WI 54603-2416
LA CROSSE WI 54603-2417
LA CROSSE WI 54603
LA CROSSE WI 54603-2456
LA CROSSE WI 54603
ALBANY MN 56307
LA CROSSE WI 54603-2470
WEST SALEM WI 54669-4200
STODDARD WI 54658
LA CROSSE WI 54603-2241
LA CROSSE WI 54601
LA CROSSE WI 54603-2430
LA CROSSE WI 54603-2473
LA CROSSE WI 54603-2240
LA CROSSE WI 54603-2430
ONALASKA WI 54650
LA CROSSE WI 54603-2240
LA CROSSE WI 54603-2129
LA CROSSE WI 54603-2416
HOLMEN WI 54636-8803
STODDARD WI 54658
LA CROSSE WI 54603-2471
LA CROSSE WI 54603-2271
STODDARD WI 54658
LA CROSSE WI 54602-0773
LA CROSSE WI 54603-2459
LA CROSSE WI 54603
LA CROSSE WI 54601
ONALASKA WI 54650
LA CROSSE WI 54603-2436
LA CROSSE WI 54603-2416
LA CROSSE WI 54603-2419
LA CROSSE WI 54603-2264
LA CROSSE WI 54603
LA CROSSE WI 54603-2229
LA CROSSE WI 54603
LA CROSSE WI 54603-2419
LA CROSSE WI 54603
LA CROSSE WI 54603-2209
STEVENS POINT WI 54481
LA CROSSE WI 54603-1542
LA CROSSE WI 54603-2401
LA CROSSE WI 54603-2217
LA CROSSE WI 54601
LA CROSSE WI 54603-2420
LA CROSSE WI 54603-2214
WEST SALEM WI 54669
LA CROSSE WI 54602-1085
WESTBY WI 54667
LA CROSSE WI 54603-2472

1416 LIBERTY ST
1120 LOGAN ST
1416 WOOD ST
1412 GEORGE ST
1215 LOGAN ST
1452 LIBERTY ST
1336 CHARLES ST
1428 CHARLES ST
1553 LIBERTY ST
1407 KANE ST
1608 KANE ST
1503 WOOD ST
1553 WOOD ST
1446 KANE ST
1412 LIBERTY ST
1347 GEORGE ST
1601 WOOD ST
1446 LIBERTY ST
1611 LIBERTY ST
1607 WOOD ST
1352 WOOD ST
1442 GEORGE ST
1607 LIBERTY ST
1617 CHARLES ST
1323 KANE ST
1511 KANE ST
1526 GEORGE ST
1550 CHARLES ST
1330 LIBERTY ST
1439 AVON ST
1403 KANE ST
1607 CHARLES ST
914 LOGAN ST
1426 GEORGE ST
1413 WOOD ST
1606 LIBERTY ST
901 LOGAN ST
1522 KANE ST
1316 SILL ST
1409 WOOD ST
1537 LIBERTY ST
1540 AVON ST
1627 GEORGE ST
1441 LOOMIS ST
1432 CHARLES ST
1522 GEORGE ST
1427 WOOD ST
1335 WOOD ST
1512 WOOD ST
1600 GEORGE ST
1501 GEORGE ST
1537 GEORGE ST
1403 GEORGE ST

HAROLD & ELAINE WELDA FAMILY TRUST	1415 WOOD ST	LA CROSSE WI 54603-2419	1415 WOOD ST
HEGENBARTH INVESTMENTS LLC	2400 CEDAR CREEK LN	ONALASKA WI 54650	1603 GEORGE ST
HOWARD L DENNY	1333 KANE ST	LA CROSSE WI 54603	1333 KANE ST
HUPOMONE VENTURES LLC	PO BOX 3601	LA CROSSE WI 54603-3601	1210 GILLETTE ST
IVAN & KATIE PARCER	1342 LIBERTY ST	LA CROSSE WI 54603-2459	1342 LIBERTY ST
IWENS INVESTMENTS LLC	120 MAPLE CT	MT HORREB WI 53572	1318 KANE ST
JACOB & JENNIFER L CHAPMAN	1541 WOOD ST	LA CROSSE WI 54603-2241	1541 WOOD ST
JADE A MOSEFI	1328 GEORGE ST	LA CROSSE WI 54603-2457	1328 GEORGE ST
JAMES C ANDERSEN	1326 KANE ST	LA CROSSE WI 54603-2458	1326 KANE ST
JAMES C CODY (IE) CARL & MARY ANN CODY	1346 CHARLES ST	LA CROSSE WI 54603-2456	1346 CHARLES ST
JANE C SWANSON	819 GILLETTE ST	LA CROSSE WI 54603	819 GILLETTE ST
JANE E GOFUS C/O JANE E RIVERA	1437 GEORGE ST	LA CROSSE WI 54603	1437 GEORGE ST
JANE E RIVERA	1437 GEORGE ST	LA CROSSE WI 54603	1438 KANE ST
JANET L BAHR	1337 GEORGE ST	LA CROSSE WI 54603-2473	1337 GEORGE ST
JAYME J VICCHICH	1332 CHARLES ST	LA CROSSE WI 54603-2456	1332 CHARLES ST
JC PROPERTY INVESTMENTS LLC	W6865 EGGENS COULEE RD	WEST SALEM WI 54669	1621 CHARLES ST
JEAN LUC RONDREUX & THERESA L TALPE	1447 KANE ST	LA CROSSE WI 54603-2470	1447 KANE ST
JEANA M PETERS	433 CENTRAL RD	LA CROSSE WI 54603	1445 GEORGE ST
JEANETTE L THACH	1117 LOGAN ST	LA CROSSE WI 54603	1117 LOGAN ST
JEANNE B HENKE	1611 WOOD ST	LA CROSSE WI 54603-2240	1611 WOOD ST
JED DOOLITTLE (IE) JUDITH & MARCUS DOOLITTLE	1444 WOOD ST	LA CROSSE WI 54603-2403	1431 LOOMIS ST
JEFFERY & BETH GRAVES	PO BOX 481	WINONA MN 55987-0481	810 GILLETTE ST
JEFFREY A BRECKNER	1437 CHARLES ST	LA CROSSE WI 54603	1437 CHARLES ST
JENNIFER L BUCKNER	1519 WOOD ST	LA CROSSE WI 54603-2241	1519 WOOD ST
JENNIFER SOVEREIGN & THOMAS TREAKLE	1521 KANE ST	LA CROSSE WI 54603-2271	1521 KANE ST
JENNIFER LYNN & CORY JAMES LORENZ	1427 LOOMIS ST	LA CROSSE WI 54603-2462	1427 LOOMIS ST
JENNIFER M LORD	1455 CLIFFVIEW AVE	ONALASKA WI 54650	1529 GEORGE ST
JERRY & PATRICIA TOLLACKSON	406 MALLARD ST	ROCKLAND WI 54653	1326 LIBERTY ST
JESUS UBALDO ARREGUIN & SANDRA DONIJUAN GONZALEZ	1402 GEORGE ST	LA CROSSE WI 54603-2416	1402 GEORGE ST
JOHN A WEBER	1550 WOOD ST	LA CROSSE WI 54603-2214	1550 WOOD ST
JOHN C NELSON	1502 LIBERTY ST	LA CROSSE WI 54603-2231	1502 LIBERTY ST
JOHN & CINDY STEELE	1431 GEORGE ST	LA CROSSE WI 54603-2472	1431 GEORGE ST
JOHN & LISA HOOPS	1603 LIBERTY ST	LA CROSSE WI 54603-2255	1603 LIBERTY ST
JOHN & KAREN TROYANEK	1446 GEORGE ST	LA CROSSE WI 54603	1444 GEORGE ST
JOHN & WENDY MARLOWE	1519 KANE ST	LA CROSSE WI 54603-2271	1519 KANE ST
JOHN M KULIK	1353 KANE ST	LA CROSSE WI 54603-2471	1353 KANE ST
JOHN & SUSAN HARRIS	221 MAPLE ST	STODDARD WI 54658-9555	1348 LIBERTY ST
JOHN P KOVARI	1532 WOOD ST	LA CROSSE WI 54603-2214	1532 WOOD ST
JOHN & DONNA PATASKA	1412 KANE ST	LA CROSSE WI 54603-2428	1412 KANE ST
JONATHAN D HEINZ	1352 CHARLES ST	LA CROSSE WI 54603-2456	1352 CHARLES ST
JOSEPH & ELIZABETH HEIMAN	1116 EAST AVE N	ONALASKA WI 54650	1421 CHARLES ST
JOSEPH & CECILIA DUNHAM	1527 CHARLES ST	LA CROSSE WI 54603-2233	1536 CHARLES ST
JOSHUA D BACHIM	1510 KANE ST	LA CROSSE WI 54603-2229	1536 CHARLES ST
JOSHUA R HALDRONSON	1533 LIBERTY ST	LA CROSSE WI 54603	1533 LIBERTY ST
JULIE SMITH & JUDITH FORD	1542 CHARLES ST	LA CROSSE WI 54603-2215	1542 CHARLES ST
K DON LLC	313 13TH AVE S	ONALASKA WI 54650	1524 KANE ST
KA THAO & VIA XIONG	1220 SILL ST	LA CROSSE WI 54603	1220 SILL ST
KALUNDA J KNOWER	1506 KANE ST	LA CROSSE WI 54603-2229	1506 KANE ST
KAREN L NOVAK	1325 SILL ST	LA CROSSE WI 54603	1325 SILL ST
KELLY HUMFELD & JOSEPH HOLGER	1434 WOOD ST	LA CROSSE WI 54603-2403	1434 WOOD ST
KELSEY & STEPHANY STORDAHL	1412 WOOD ST	LA CROSSE WI 54603-2403	1412 WOOD ST
KENG KUE & YANG KO VANG	1532 KANE ST	LA CROSSE WI 54603-2229	1532 KANE ST
KENNETH & PATRICIA WANG	1333 WOOD ST	LA CROSSE WI 54603-2420	1333 WOOD ST

KENNETH & JOAN GEARY TRUST
KENT & MARGARET HAMMER
KERRY S EVERTS
KHAM, NAO Y VANG
KHOU V, CHIA PAUL GE YANG
KIA XIONG KAO VANG
KIMBERLY S HAEUSER
KRIS T, JENNIFER A BERGER
KRISTEN E HAGMANN
KRISTEN K BANASIK
LAMONT M MIHALOVIC
LANA M PARKER
LANCE REMUS
LAUREL I HALVORSEN
LAUREL J BESELER LYNNE M, JAMES B WIEGAND, MICHELLE L BOGE (LE) JANICE E WIEGAND
LAURIE A SEXAUER
LAWRENCE BERND LORA J MCCAULEY
LAWRENCE J, PENNY A BECKER
LAX PROPERTIES A LLC
LEE M CRAVENS
LINDA L, THOMAS CAPONIGRO
LINNEA L, ROBERT D SCHIECHE
LISA K DANGELO
LISA M HEETER
LOPEZ V INC
LORI R OHLAND
LOUIS J FERRIS
LUCAS M KORISH
LUCAS W, ANNA M SCHROCK
MAGGIE A HEGY TRACY J JR MILLER
MARILYNN D WHITE
MARJORIE M, DOUGLAS A ARNESON FAMILY TRUST C/O GARY ARNESON
MARK, CAROL L FRANCKSEN
MARLANE A ANDERSON KEITH R PIERCE
MARLENE M KOULA
MARY A TRUITT MICHAEL A, STEVEN J MULLER
MATTHEW C KOBY
MAXINE I METCALF TRUST DANIEL METCALF
MEE XIONG ALEX VANG
MELVIN L BOWER
MICAH J RUPPRECHT
MICHAEL A, SUSAN J JOHNSTON
MICHAEL E SMITH
MICHAEL S, NORMA B WISTE
MICHAEL, CHERYL MERFELD
MISTY W, MITCHELL LOWN
MOMENTUM PROPERTIES LLC
NANCY J KINDLEY
NANCY M WISOWATY
NATHAN VANKO
NATHANIEL G ROESLER
NEIGHBORHOOD RENTALS LLC
NELSON P MILLER

1401 WOOD ST
210 HONEY HILL DR
1549 WOOD ST
1420 LIBERTY ST
W19970 ARDES LN
1616 KANE ST
W7760 COUNTY ROAD ZB
1440 GEORGE ST
1516 WOOD ST
1318 LIBERTY ST
1512 KANE ST
1423 WOOD ST
1522 CHARLES ST
909 SILL ST
1416 KANE ST
5130 COUNTY ROAD 21
1509 WOOD ST
1542 KANE ST
PO BOX 842
1421 GEORGE ST
1542 WOOD ST
1344 KANE ST
1418 CHARLES ST
1117 SILL ST
5200 MORMON COULEE RD
1622 KANE ST
1519 GEORGE ST
1432 GEORGE ST
1522 WOOD ST
1612 LIBERTY ST
1602 LIBERTY ST
2321 13TH PL S
1518 LIBERTY ST
W2840 ANDERSON RD
1317 KANE ST
1311 KANE ST
1543 GEORGE ST
1317 CHARLES ST
1325 KANE ST
1437 KANE ST
1111 LOGAN ST
1536 KANE ST
1522 AVON ST
1352 CALEDONIA ST
1323 GEORGE ST
3057 EDGEWATER LN
3210 STATE RD
1217 GILLETTE ST
1341 KANE ST
1311 CHARLES ST
1508 WOOD ST
340 S LEMON AVE #8508
817 QUINCY ST

LA CROSSE WI 54603-2419
BLUFF SC 29909
LA CROSSE WI 54603-2241
LA CROSSE WI 54603-2430
GALESVILLE WI 54630-6305
LA CROSSE WI 54603-2263
ONALASKA WI 54650
LA CROSSE WI 54603-2416
LA CROSSE WI 54603-2214
LA CROSSE WI 54603-2459
LA CROSSE WI 54603-2229
LA CROSSE WI 54603-2419
LA CROSSE WI 54603-2215
LA CROSSE WI 54603-2445
LA CROSSE WI 54603-2428
LA CRESCENT MN 55947
LA CROSSE WI 54603
LA CROSSE WI 54603-2229
ONALASKA WI 54650
LA CROSSE WI 54603-2472
LA CROSSE WI 54603-2214
LA CROSSE WI 54603-2458
LA CROSSE WI 54603
LA CROSSE WI 54603
LA CROSSE WI 54603-2263
LA CROSSE WI 54603-2285
LA CROSSE WI 54603-2416
LA CROSSE WI 54603-2214
LA CROSSE WI 54603-2264
LA CROSSE WI 54603-2264
LA CROSSE WI 54601
LA CROSSE WI 54603-2231
MINDORO WI 54644
LA CROSSE WI 54603-2471
LA CROSSE WI 54603-2471
LA CROSSE WI 54603-2285
LA CROSSE WI 54603-2409
LA CROSSE WI 54603-2471
LA CROSSE WI 54603
LA CROSSE WI 54603
LA CROSSE WI 54603-2229
LA CROSSE WI 54603
LA CROSSE WI 54603-2414
LA CROSSE WI 54603-2473
LA CROSSE WI 54603-1089
LA CROSSE WI 54601
LA CROSSE WI 54603-2282
LA CROSSE WI 54603-2471
LA CROSSE WI 54603-2409
LA CROSSE WI 54603-2214
WALNUT CA 91789-2706
ONALASKA WI 54650

1401 WOOD ST
1226 LOGAN ST
1549 WOOD ST
1420 LIBERTY ST
1447 AVON ST
1616 KANE ST
1345 GEORGE ST
1440 GEORGE ST
1516 WOOD ST
1316 LIBERTY ST
1512 KANE ST
1423 WOOD ST
1522 CHARLES ST
909 SILL ST
1416 KANE ST
1527 KANE ST
1509 WOOD ST
1542 KANE ST
1217 SILL ST
1421 GEORGE ST
1542 WOOD ST
1344 KANE ST
1418 CHARLES ST
1117 SILL ST
1527 WOOD ST
1622 KANE ST
1519 GEORGE ST
1432 GEORGE ST
1522 WOOD ST
1612 LIBERTY ST
1602 LIBERTY ST
1602 KANE ST
1518 LIBERTY ST
1618 GEORGE ST
1317 KANE ST
1311 KANE ST
1543 GEORGE ST
1317 CHARLES ST
1325 KANE ST
1437 KANE ST
1109 LOGAN ST
1536 KANE ST
1522 AVON ST
1436 LIBERTY ST
1323 GEORGE ST
1343 WOOD ST
1312 KANE ST
1217 GILLETTE ST
1341 KANE ST
1311 CHARLES ST
1506 WOOD ST
1348 GEORGE ST
1431 CHARLES ST

NICOLE M BISHOP MATTHEW V SCHULTZ
NORMAN R, SALLY A HALL
ODK PROPERTIES LLC
PA NHIA S, BAO YANG XIONG
PAMELA K EDDY MICHAEL E GROOMS
PATRICIA A ELLENZ
PAUL E AVERILL
PAUL J BUCHNER
PAUL W, KAY E SCHNEIDER REVOCABLE TRUST
PE RENTALS LLC
PETER L, TARA S MEZERA
PETER S, DOREEN M THOMPSON
PETER W SCARBOROUGH
PROPERTY LOGIC LLC
PSBT INVESTMENTS LLC
RAE M DAFINSON
RAMONA WARD, LAD DOOLITTLE (LE) MARCUS C, JUDITH C DOOLITTLE
RAYMOND, SUSAN J MCDANIEL
REBECCA DUNCANSON
RICHARD A BEAL
RICHARD L RANK
RICHARD L, JUDITH M KEHR
RICHARD T DEVINE
RITE-WAY CLUB OF LACROSSE
ROBERT D, CHRISTINE D WHELOCK C/O C P S
ROBERT L, MARLENE SALUZZI
ROBERT W NETZER
ROBERT W WEISBROD
ROBERT W, NANCY L JOHNSTON
ROGER L ROELLICH
ROLAND L, JANEANE M SOLBERG LIVING TRUST
RONALD E BROWN
RONALD EDWARD BROWN
RONALD L, LOIS A BOENIGK
RONALD W STETZER
ROSS A PATZNER
ROXI D SANDERSON
ROY D HENDRICKSON
ROY E ALLEN
RWR PROPERTIES LLC
SADIE L TENNESSEN CHRISTOPHER T KUHL
SALLY J WITTENBERG ROBERT L DAUGHERTY
SAMUEL J NICHOLS
SCENIC BLUFFS RENTALS LLC
SCHOOL DISTRICT OF LACROSSE
SCOTT A, USA J NEUMEISTER
SCOTT L GEIER
SCOTT M NIMMO
SCOTT M, KIRSTEN H HACKBART
SCOTT R SCHMITT
SHALA G RHEA
SHARON C HANSON
SHEA EALEY RENTALS LLC C/O SHAWN MCTAGGART

1411 GEORGE ST
1322 CHARLES ST
PO BOX 3695
1220 LOGAN ST
1423 GEORGE ST
1442 KANE ST
1539 KANE ST
770 HILLVIEW AVE
N8676 GARFIELD RD
PO BOX 534
1546 WOOD ST
W7017 PINEVIEW DR
1443 KANE ST
PO BOX 2132
PO BOX 624
1433 KANE ST
1444 WOOD ST
1327 GEORGE ST
1407 GEORGE ST
1632 GEORGE ST
1437 LOOMIS ST
1423 KANE ST
1533 KANE ST
1500 AVON ST
1707 MAIN ST
1408 WOOD ST
1403 CHARLES ST
1427 GEORGE ST
1441 WOOD ST
1357 NAKOMIS AVE
1430 LIBERTY ST
W5831 COUNTY ROAD S
1627 CHARLES ST
1339 WOOD ST
1547 KANE ST
N24121 COUNTY ROAD J
1348 KANE ST
1516 KANE ST
1419 GEORGE ST
1400 PINE ST
1402 WOOD ST
1227 DENTON ST
1526 LIBERTY ST
PO BOX 365
1521 WOOD ST
1417 KANE ST
1536 GEORGE ST
1507 LOOMIS ST
W14777 SLUGGERUD COULEE
1336 KANE ST
1549 LIBERTY ST
PO BOX 863

LA CROSSE WI 54603-2472
LA CROSSE WI 54603-2456
LA CROSSE WI 54602-3695
LA CROSSE WI 54603-2438
LA CROSSE WI 54603-2472
LA CROSSE WI 54603-2428
LA CROSSE WI 54601-2271
LA CROSSE WI 54601-3832
HOLMIEN WI 54636
LA CROSSE WI 54602-0534
LA CROSSE WI 54603
ONALASKA WI 54650
LA CROSSE WI 54603-2470
LA CROSSE WI 54602-2132
LA CROSSE WI 54602-0624
LA CROSSE WI 54603-2470
LA CROSSE WI 54603-2473
LA CROSSE WI 54603-2472
LA CROSSE WI 54603-2259
LA CROSSE WI 54603-2462
LA CROSSE WI 54603-2470
LA CROSSE WI 54603-2271
LA CROSSE WI 54603-2209
LA CROSSE WI 54601
LA CROSSE WI 54603-2403
LA CROSSE WI 54603-2405
LA CROSSE WI 54603-2472
LA CROSSE WI 54603
LA CROSSE WI 54603-1547
LA CROSSE WI 54603-2430
ONALASKA WI 54650
LA CROSSE WI 54603-2197
LA CROSSE WI 54603-2420
LA CROSSE WI 54603-2271
ARCADIA WI 54612
LA CROSSE WI 54603-2458
LA CROSSE WI 54603
LA CROSSE WI 54603-2472
ONALASKA WI 54650
LA CROSSE WI 54603-2403
LA CROSSE WI 54601
LA CROSSE WI 54602-0365
LA CROSSE WI 54601
LA CROSSE WI 54603-2241
LA CROSSE WI 54603-2470
LA CROSSE WI 54603-2217
LA CROSSE WI 54603-2254
WHITEHALL WI 54773
LA CROSSE WI 54603-2458
LA CROSSE WI 54603-2256
WEST SALEM WI 54689-0863

1411 GEORGE ST
1322 CHARLES ST
1120 GILLETTE ST
1220 LOGAN ST
1423 GEORGE ST
1442 KANE ST
1537 KANE ST
1413 CHARLES ST
1115 SILL ST
1018 GILLETTE ST
1546 WOOD ST
817 SILL ST
1443 KANE ST
1541 LIBERTY ST
1116 GILLETTE ST
1433 KANE ST
1444 WOOD ST
1327 GEORGE ST
1407 GEORGE ST
1425 LOOMIS ST
1437 LOOMIS ST
1423 KANE ST
1533 KANE ST
1500 AVON ST
1436 KANE ST
1408 WOOD ST
1403 CHARLES ST
1427 GEORGE ST
1441 WOOD ST
1430 KANE ST
1430 LIBERTY ST
1627 CHARLES ST
911 GILLETTE ST
1339 WOOD ST
1547 KANE ST
1418 GEORGE ST
1348 KANE ST
1516 KANE ST
1419 GEORGE ST
1513 LIBERTY ST
1402 WOOD ST
1411 KANE ST
1526 LIBERTY ST
1451 AVON ST
1611 KANE ST
1521 WOOD ST
1417 KANE ST
1536 GEORGE ST
1507 LOOMIS ST
1124 GILLETTE ST
1336 KANE ST
1549 LIBERTY ST
1616 GEORGE ST

SHERI A SCUDIERI
SONY, NOUQU YANG
SPIES BROTHERS RENTALS LLC
STEPHEN J HUFFMAN
STEVEN G, MARY L KNUTSON
STEVEN J Hysel
STEVEN R, KATHERINE E BLANCHARD
STEVEN T EIDE
STEVEN T, PETER S THOMPSON, LORI S SCHULTZ MARK R, LARRY R, GREGORY C, DAVID V THOMPSON (LE) DORIS L THOMPSON
SUZANNE M VERDOLIVA PAUL M WEBER
TASHINA MALONEY
TERRY S, KELLEY M SCHALLERT
THOMAS A, PEGGY J TRUDEAU
THOMAS E, DELORIS M FORER
THOMAS W, HEIDI M NEARY
THREE RIVERS FELLOWSHIP CHURCH
TIMOTHY J SCHMOCKER
TONJIA WEBER JASON ANDERSON
TONY XIONG
TRACEY L, SHAWN R HORSTMAN
TRACJ J LOW TYLER P HERRICKS
TRACY R RAATZ, ADAM W JENSEN (LE) GERALD W, LINDA E JENSEN
TRACY S MATTHEWS JEREMY J BLOWERS
TRAVIS J CASWELL ASHLEY C CONLEY
TRINITY LUTHERAN CHURCH
TROY G, BETH A LIMBERG
TROY W, MICHELLE D LESKY
TRYGVE, GLORIA BORGEDAHL
TYRUS L III BISCHOFF
VICKI L CHRISTOPHERSON, PAULA J PARNOW (LE) SHIRLEY JANE HEFTI
VICKI L WASHINGTON
VIRGINIA A NELSON
WADE C, TAMMY L STEVENSON
WAYNE F, LEE M PFAFF JOINT REVOCABLE TRUST
WAYNE S, LAURA D CUNLIFFE
WILLIAM BRANDON BOMA
WILLIAM C MEIER
WILLIAM F WITTENBERG
WILLIAM H KATRA
WILLIAM J, JODI R NETZER
WILLIAM J, LAVONNE E STRONG
WILTRUD D AUMAN
XIA YANG KOU X VUE
XIAVUE, SONG VANG LEE
YOUA KAO, HOJA YANG VUE
ZI REN, ZI SHI ZHANG
ZOE J SIMON

1539 WOOD ST
1543 KANE ST
1612 LIBERTY ST
W1472 AASEN RD
1510 AVON ST
N1320 LESKE RD
1416 GEORGE ST
2520 LOSEY CT
1503 LIBERTY ST
1533 CHARLES ST
1337 CHARLES ST
1516 GEORGE ST
1632 KANE ST
1422 KANE ST
1504 AVON ST
1452 GEORGE ST
1338 GEORGE ST
1428 WOOD ST
752 DOMKE ST
1536 WOOD ST
1507 LIBERTY ST
1408 KANE ST
1310 CHARLES ST
1546 CHARLES ST
1010 SILL ST
N871 EAST HILLS RD
1505 KANE ST
1311 GEORGE ST
1511 LOOMIS ST
1622 LIBERTY ST
908 SILL ST
1332 KANE ST
1517 LOOMIS ST
1618 LIBERTY ST
1333 CHARLES ST
1547 CHARLES ST
1437 WOOD ST
1453 GEORGE ST
1008 AVON ST
1430 WOOD ST
1436 GEORGE ST
816 GILLETTE ST
1531 WOOD ST
1513 WOOD ST
1103 LOGAN ST
1507 AVON ST
1530 AVON ST

LA CROSSE WI 54603-2241
LA CROSSE WI 54603-2271
LA CROSSE WI 54603-2264
BANGOR WI 54614
LA CROSSE WI 54603-2209
LA CROSSE WI 54601
LA CROSSE WI 54603-2416
LA CROSSE WI 54601-3938
LA CROSSE WI 54603-2256
LA CROSSE WI 54603-2233
LA CROSSE WI 54603-2409
LA CROSSE WI 54603-2217
LA CROSSE WI 54603-2263
LA CROSSE WI 54603
LA CROSSE WI 54603-2209
LA CROSSE WI 54603
LA CROSSE WI 54603-2457
LA CROSSE WI 54603-2403
ONALASKA WI 54650
LA CROSSE WI 54603-2214
LA CROSSE WI 54603-2256
LA CROSSE WI 54603-2428
LA CROSSE WI 54603-2456
LA CROSSE WI 54603-2215
LA CROSSE WI 54603
LA CROSSE WI 54601-2276
LA CROSSE WI 54603-2271
LA CROSSE WI 54603-2473
LA CROSSE WI 54603-2254
LA CROSSE WI 54603-2264
LA CROSSE WI 54603-2450
LA CROSSE WI 54603-2458
LA CROSSE WI 54603-2254
LA CROSSE WI 54603
LA CROSSE WI 54603-2409
LA CROSSE WI 54603-2233
LA CROSSE WI 54603-2419
LA CROSSE WI 54603-2472
LA CROSSE WI 54603-2503
LA CROSSE WI 54603-2403
LA CROSSE WI 54603-2416
LA CROSSE WI 54603-2223
LA CROSSE WI 54603-2241
LA CROSSE WI 54603-2241
LA CROSSE WI 54603
LA CROSSE WI 54603
LA CROSSE WI 54603-2209

1539 WOOD ST
1543 KANE ST
1546 AVON ST
1216 LOGAN ST
1510 AVON ST
1206 LOGAN ST
1416 GEORGE ST
1551 LIBERTY ST
823 SILL ST
1533 CHARLES ST
1337 CHARLES ST
1516 GEORGE ST
1632 KANE ST
1422 KANE ST
1504 AVON ST
1452 GEORGE ST
1336 GEORGE ST
1428 WOOD ST
1212 LOGAN ST
1536 WOOD ST
1507 LIBERTY ST
1408 KANE ST
1310 CHARLES ST
1546 CHARLES ST
1017 SILL ST
1202 GILLETTE ST
1505 KANE ST
1311 GEORGE ST
1511 LOOMIS ST
1622 LIBERTY ST
908 SILL ST
1332 KANE ST
1517 LOOMIS ST
1618 LIBERTY ST
1333 CHARLES ST
1547 CHARLES ST
1437 WOOD ST
1453 GEORGE ST
1320 KANE ST
1430 WOOD ST
1436 GEORGE ST
816 GILLETTE ST
1531 WOOD ST
1513 WOOD ST
1103 LOGAN ST
1507 AVON ST
1530 AVON ST