

A NEW TRI-PLEX @ 505 NORTH 11TH STREET LA CROSSE, WI 54601

608-788-9764

La Crosse, Wisconsin 54601

**JEROME
SATERBAK
ARCHITECT**
N751 Bloomer Mill Road

A NEW TRI-PLEX
AT 505 NORTH 11TH STREET
LA CROSSE, WI 54601
MARY FRIEDERWALD, OWNER
MUNSON REALTY MANAGEMENT, DEV

17-652

9/15/17

1

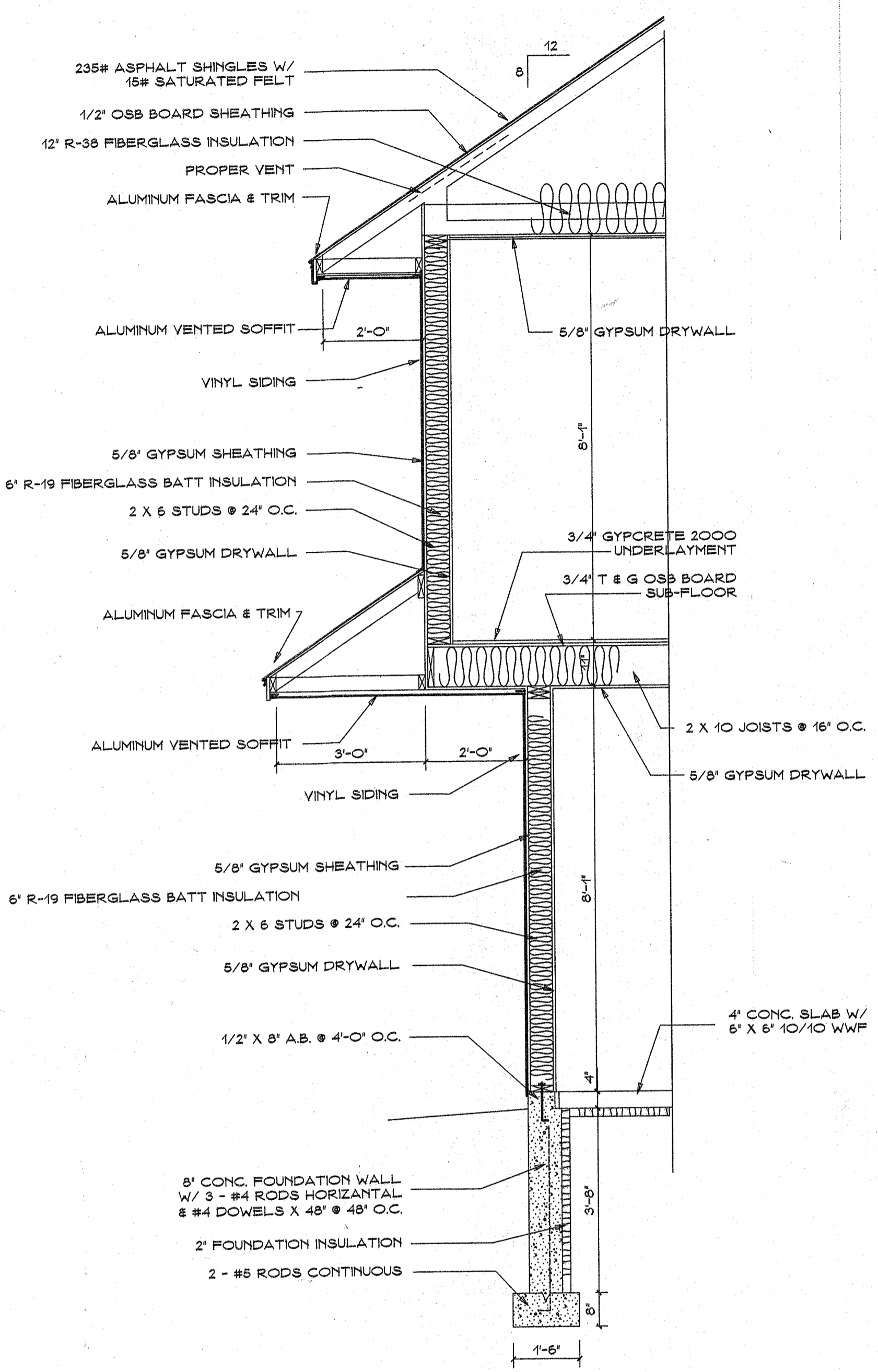

EXTERIOR WALL SECTION
SCALE 3/8" = 1'-0"

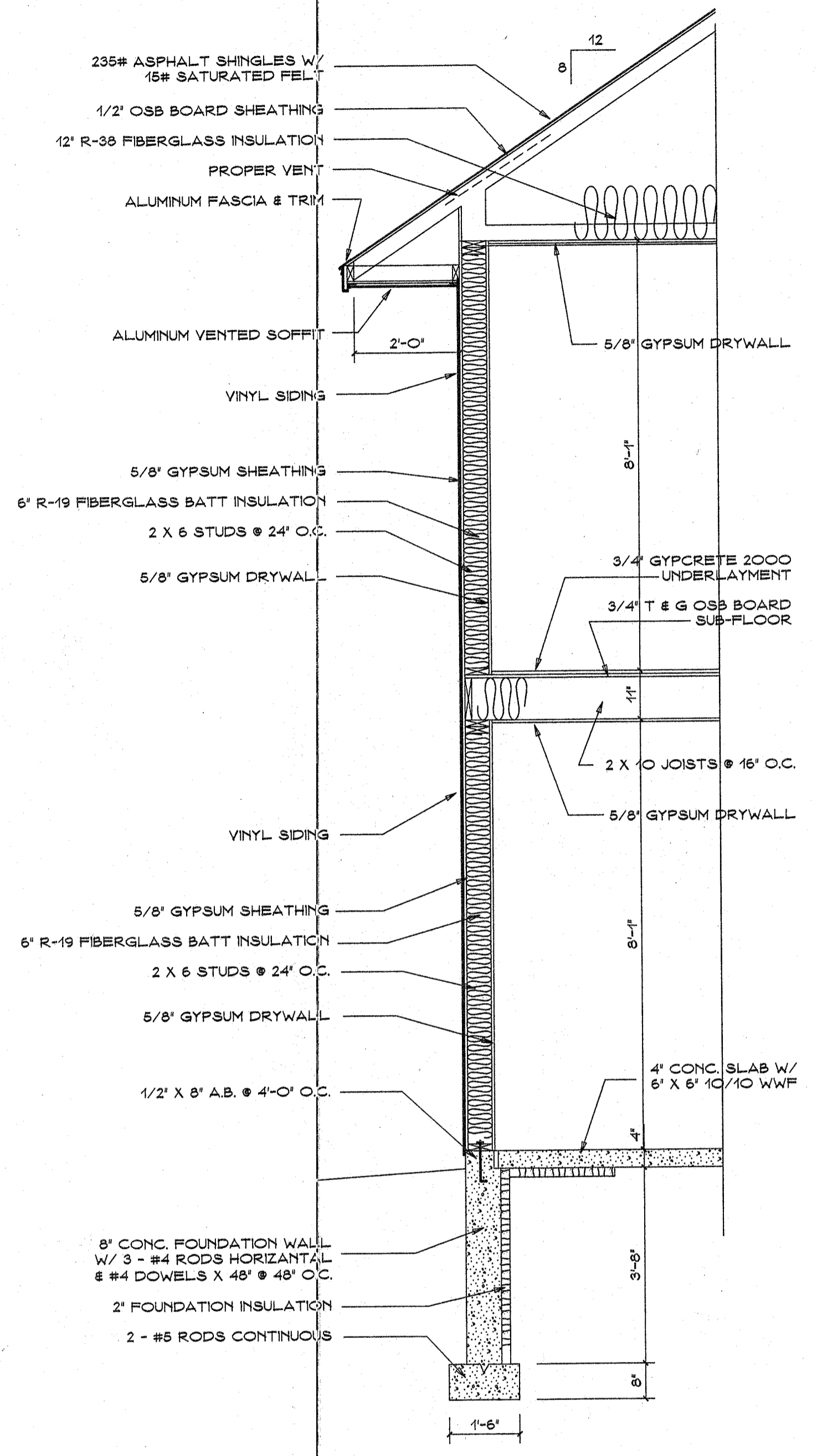

EXTERIOR WALL SECTION
SCALE 3/8" = 1'-0"

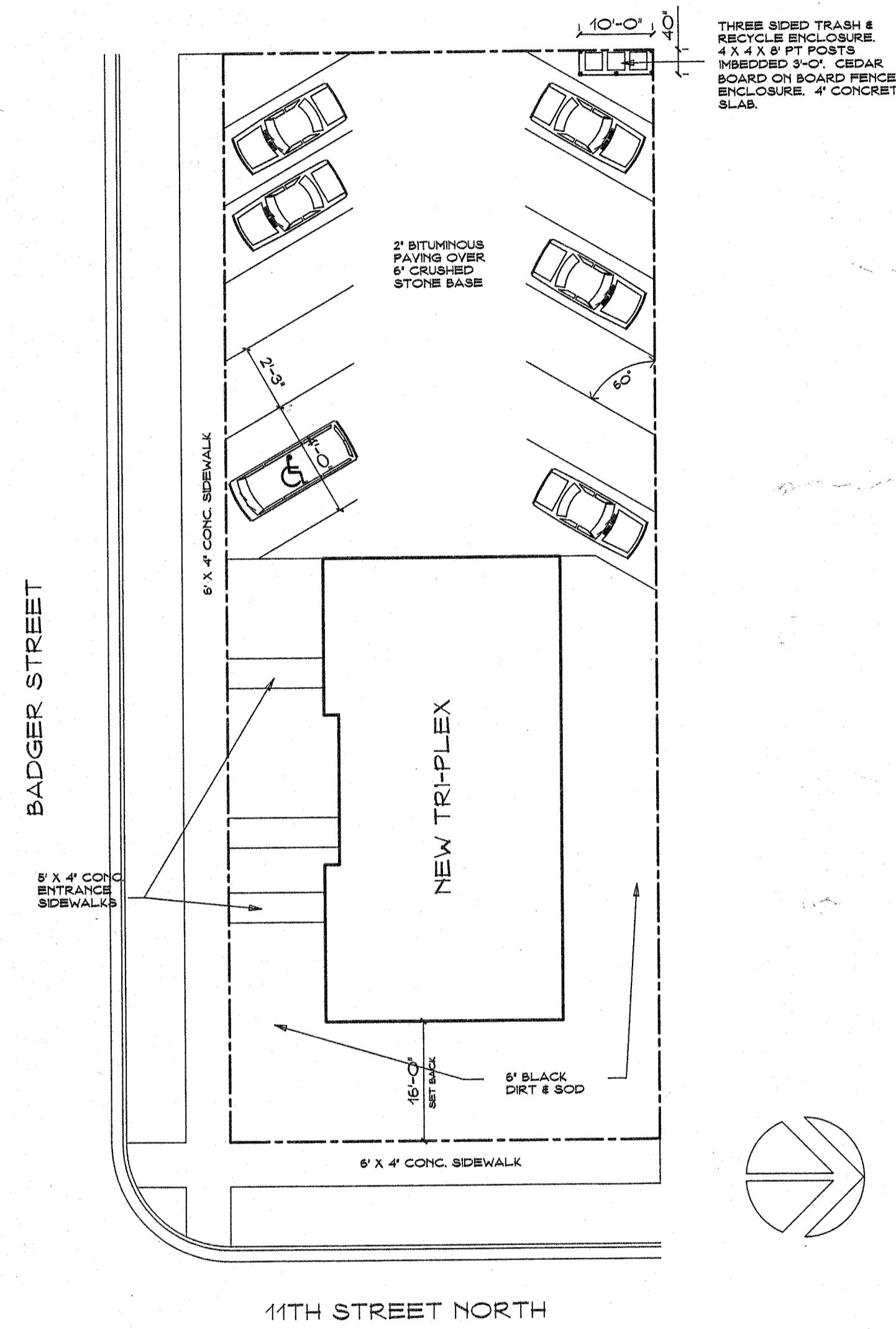

SITE PLAN
SCALE 1/16" = 1'-0"

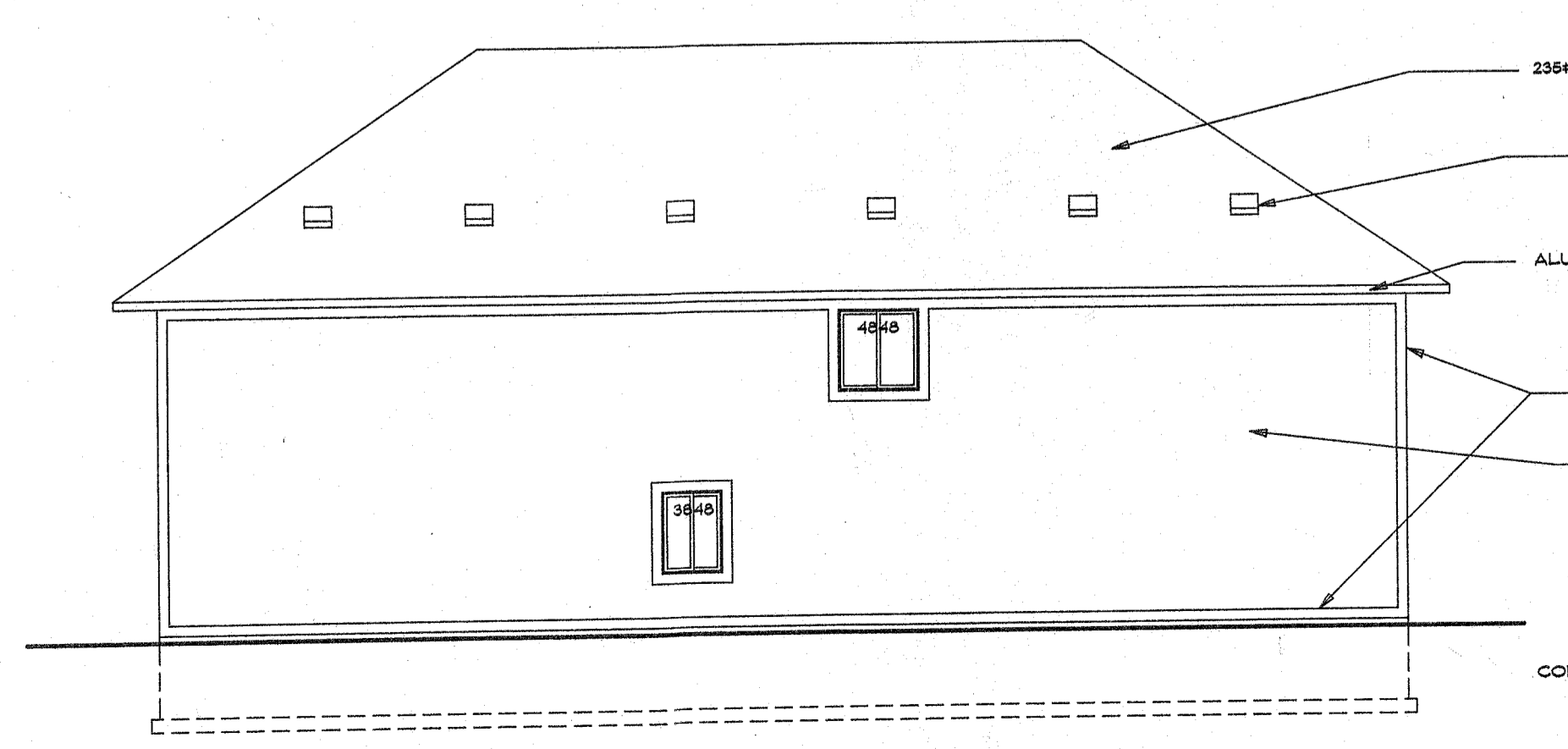

NORTH ELEVATION
SCALE 1/8" = 1'-0"

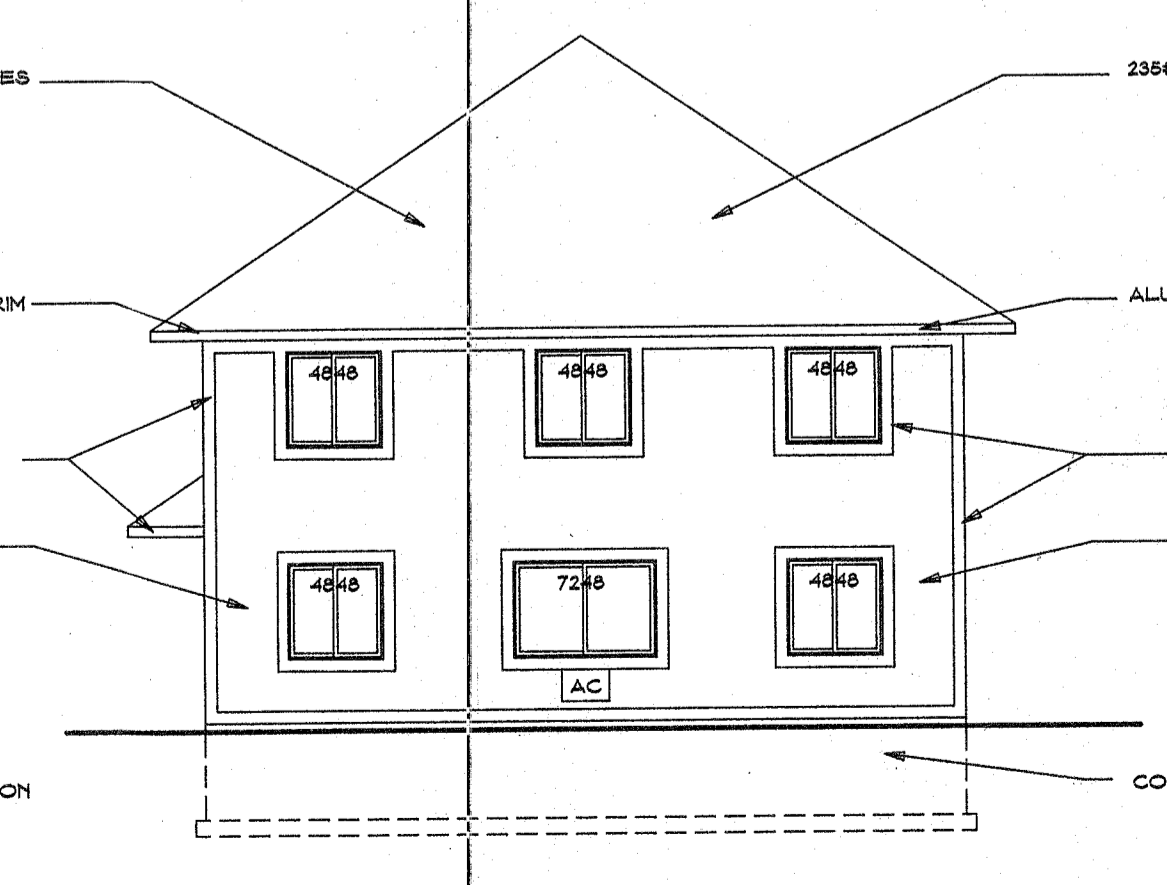

EAST & WEST ELEVATION
SCALE 1/8" = 1'-0"

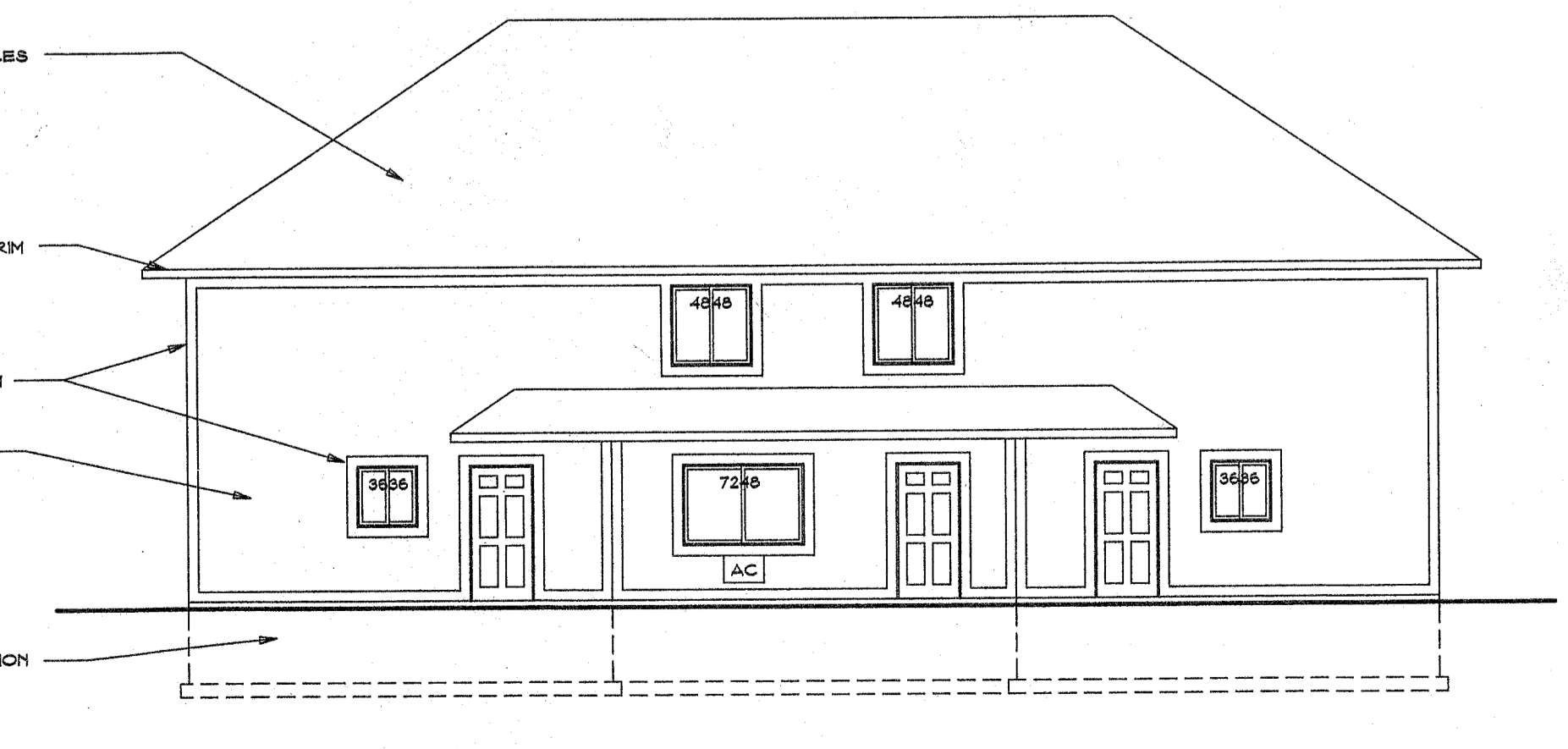

SOUTH ELEVATION
SCALE 1/8" = 1'-0"